DISCARD

Digitized by the Internet Archive
in 2025

https://archive.org/details/bwb_W9-CSR-674

The Ideal Home Music Library

Compiled and Edited by Albert E. Wier

Volume IV

Juvenile Piano Pieces

Selected Piano Duets

Piano Solo—Piano Duet

New York: - Charles Scribner's Sons

Copyright 1913 by Charles Scribner's Sons

WITHDRAWN
LIBRARY
EASTERN OREGON STATE COLLEGE
FROM E.O.S.C. LIBRARY
LA GRANDE, ORE. 97850

THE IDEAL HOME MUSIC LIBRARY

VOLUME IV—JUVENILE PIANO PIECES—PIANO DUETS

TABLE OF CONTENTS—TITLES

JUVENILE PIECES

		PAGE
Christmas Tree, The	*Gide, N. W.*	86
Clock, The	*Kullak, T.*	25
Dancing Spirits	*Bohm, C.*	72
Don Juan (Minuet)	*Mozart, W. A.*	16
Fair, The	*Gurlitt, C.*	94
Fragrant Violet	*Spindler, F.*	54
Funeral March	*Chopin, Fr.*	19
Gavotte	*Bach, J. S.*	4
General Grant's Grand March	*Mack, E.*	143
German Song	*Tschaikowsky, P.*	57
German Waltzes	*Schubert, Fr.*	14
Gipsy Encampment	*Behr, Fr.*	134
Gipsy Serenade	*Behr, Fr.*	88
Good Night	*Loeschhorn, A.*	108
Happy Farmer, The	*Schumann, R.*	24
Harmonious Blacksmith, The	*Handel, G.*	5
Heather Rose	*Lange, G.*	46
Hunting Song	*Gurlitt, C.*	118
Huntsmen's Chorus	*Weber, C. M. Von*	138
In Rank and File	*Lange, G.*	43
Italian Song	*Tschaikowsky, P.*	81
Jolly Huntsman	*Merkel, G.*	62
Larghetto	*Mozart, W. A.*	18
Little Ferryman, The	*Lange, G.*	50
Little Romance	*Schumann, R.*	23
Little Tyrolean Maid	*Oesten, Th.*	115
March from "Norma"	*Bellini, V.*	92
March in C	*Rummel, J.*	100
Matinée, La	*Dussek, J. L.*	37
Mazurka	*Chopin, Fr.*	20
Melody Op. 68	*Schumann, R.*	21
Mignonnette	*Behr, Fr.*	76
Morning Prayer	*Streabbog, L.*	102
Mountain Belle	*Kinkel, C.*	140
Parade March	*Lichner, H.*	120
Petite Carnival	*Streabbog, L.*	110
Petite Fantasie "Faust"	*Krug, D.*	82
Petite Fantasie "Martha"	*Krug, D.*	58
Petite Fantasie "Rigoletto"	*Krug, D.*	68
Petite Fantasie "Trovatore"	*Krug, D.*	126
Polka Russe	*Beyer, F.*	112
Rataplan	*Donizetti, G.*	64
Restless, The (Galop)	*Streabbog, L.*	130
Rondo	*Hummel, J. N.*	38
Sack Waltz, The	*Metcalf, J.*	146
Silver Lake Waltz	———	138
Sleep, Dolly, Sleep	*Reinecke, C.*	139
Soldier's March	*Schumann, R.*	22
Sonatina No. 1	*Beethoven, L. Van*	8
Sonatina No. 2	*Beethoven, L. Van*	10
Sonatina Op. 36, No. 1	*Clementi, M.*	28
Sonatina Op. 36, No. 5	*Clementi, M.*	32
Song of Love, A	*Jadassohn, S.*	66
Spring Song	*Mendelssohn, F.*	26
Starlight Waltz	*Brainard, S.*	148
Trumpeter's Serenade	*Spindler, F.*	52
Turkish March	*Beethoven, L. Van*	6
Turtle Dove (Polka)	*Behr, Fr.*	96
Valse Bluette	*Duvernoy, J. B.*	105
Wayside Rose, The	*Fischer, O.*	123
Weber's Last Waltz	*Weber, C. M. Von*	36
Wild Rose	*Schubert, Fr.*	15

PIANO DUETS

		PAGE
Ave Maria	*Bach-Gounod*	190
Barcarolle (Tales of Hoffman)	*Offenbach, J.*	196
Canzonetta	*Godard, B.*	242
Cinquantaine, La	*Gabriel-Marie*	260
Consolation	*Mendelssohn, F.*	228
Humoreske Op. 101, No. 7	*Dvořák, A.*	292
Hungarian Dance No. 5	*Brahms, J.*	182
Intermezzo Russe	*Franke, Th.*	222
Largo	*Handel, G. F.*	300
Love's Dream After the Ball	*Czibulka, A.*	252
Melody in F	*Rubinstein, A.*	212
Orientale	*Cui, C.*	288
Paloma, La	*Yradier, S.*	218
Polish Dance Op. 3, No. 1	*Scharwenka, X.*	156
Prelude Op. 28, No. 7	*Chopin, Fr.*	180
Roses from the South (Waltzes)	*Strauss, J.*	202
Serenade	*Schubert, Fr.*	166
Serenata	*Moszkowski, M.*	230
Skaters (Waltzes)	*Waldteufel, E.*	172
Spanish Dance Op. 12, No. 1	*Moszkowski, M.*	268
Under the Banner of Victory (March)	*Blon, F. Von*	235
Under the Double Eagle (March)	*Wagner, J. F.*	282
Vienna Forever! (March)	*Schrammel, J.*	150
Wedding March	*Mendelssohn, F.*	274

Copyright 1913 by Charles Scribner's Sons.

THE IDEAL HOME MUSIC LIBRARY

VOLUME IV—JUVENILE PIANO PIECES—PIANO DUETS

TABLE OF CONTENTS—COMPOSERS

JUVENILE PIECES

		PAGE
BACH, J. S.	Gavotte	4
BEETHOVEN, L. VAN	Sonatina No. 1	8
"	Sonatina No. 2	10
"	Turkish March	6
BEHR, FR.	Gipsy Encampment	134
"	Gipsy Serenade	88
"	Mignonnette	76
"	Turtle Dove (Polka)	96
BELLINI, V.	March from "Norma"	92
BEYER, F.	Polka Russe	112
BOHM, C.	Dancing Spirits	72
BRAINARD, S.	Starlight Waltz	148
CHOPIN, FR.	Funeral March	19
"	Mazurka	20
CLEMENTI, M.	Sonatina Op. 36, No. 1	28
"	Sonatina Op. 36, No. 5	32
DONIZETTI, G.	Rataplan	64
DUSSEK, J. L.	Matinée, La	37
DUVERNOY, J. B.	Valse Bluette	105
FISCHER, O.	Wayside Rose, The	123
GADE, N. W.	Christmas Tree, The	86
GURLITT, C.	Fair, The	94
"	Hunting Song	118
HANDEL, G.	Harmonious Blacksmith	5
HUMMEL, J. N.	Rondo	38
KINKEL, C.	Mountain Belle	140
KRUG, D.	Faust (Petite Fantasie)	82
"	Martha (Petite Fantasie)	58
"	Rigoletto (Petite Fantasie)	68
"	Trovatore (Petite Fantasie)	126
KULLAK, T.	Clock, The	25
JADASSOHN, S.	Song of Love, A	66
LANGE, G.	Heather Rose	46
"	In Rank and File	43
"	Little Ferryman, The	50
LICHNER, H.	Parade March	120
LOESCHHORN, A.	Good Night	108
MACK, E.	General Grant's Grand March	143
MENDELSSOHN, F.	Spring Song	26
MERKEL, G.	Jolly Huntsman	62
METCALF, J.	Sack Waltz, The	146
MOZART, W. A.	Don Juan (Minuet)	16
"	Larghetto	18
OESTEN, TH.	Little Tyrolean Maid	115
REINECKE, C.	Sleep, Dolly, Sleep	139
RUMMEL, J.	March in C	100
SCHUBERT, FR.	German Waltzes	14
"	Wild Rose, The	15
SCHUMANN, R.	Happy Farmer, The	24
"	Little Romance	23
"	Melody Op. 68	21
"	Soldier's March	22
SPINDLER, F.	Fragrant Violet	54
"	Trumpeter's Serenade	52
STREABBOG, L.	Morning Prayer	102
"	Petite Carnival	110
"	Restless, The (Galop)	130
TSCHAIKOWSKY, P.	German Song	57
"	Italian Song	81
WEBER, C. M. VON	Huntsmen's Chorus	138
"	Weber's Last Waltz	36

PIANO DUETS

		PAGE
BACH-GOUNOD	Ave Maria	190
BLON, F. VON	Under the Banner of Victory (March)	236
BRAHMS, J.	Hungarian Dance No. 5	182
CHOPIN, FR.	Prelude Op. 28, No. 7	180
CUI, C.	Orientale	288
CZIBULKA, A.	Love's Dream After the Ball	252
DVOŘÁK, A.	Humoreske Op. 101, No. 7	292
FRANKE, TH.	Intermezzo Russe	222
GABRIEL-MARIE	Cinquantaine, La	260
GODARD, B.	Canzonetta	242
HANDEL, G. F.	Largo	300
MENDELSSOHN, F.	Consolation	228
"	Wedding March	274
MOSZKOWSKI, M.	Serenata	230
"	Spanish Dance Op. 12, No. 1	268
OFFENBACH, J.	Barcarolle (Tales of Hoffman)	196
RUBINSTEIN, A.	Melody in F	212
SCHARWENKA, X.	Polish Dance Op. 3, No. 1	156
SCHRAMMEL, J.	Vienna Forever! (March)	150
SCHUBERT, FR.	Serenade	166
STRAUSS, J.	Roses from the South (Waltzes)	202
WAGNER, J. F.	Under the Double Eagle (March)	282
WALDTEUFEL, E.	Skaters (Waltzes)	172
YRADIER, S.	Paloma, La	218

Copyright 1913 by CHARLES SCRIBNER'S SONS.

Gavotte

J. S. Bach

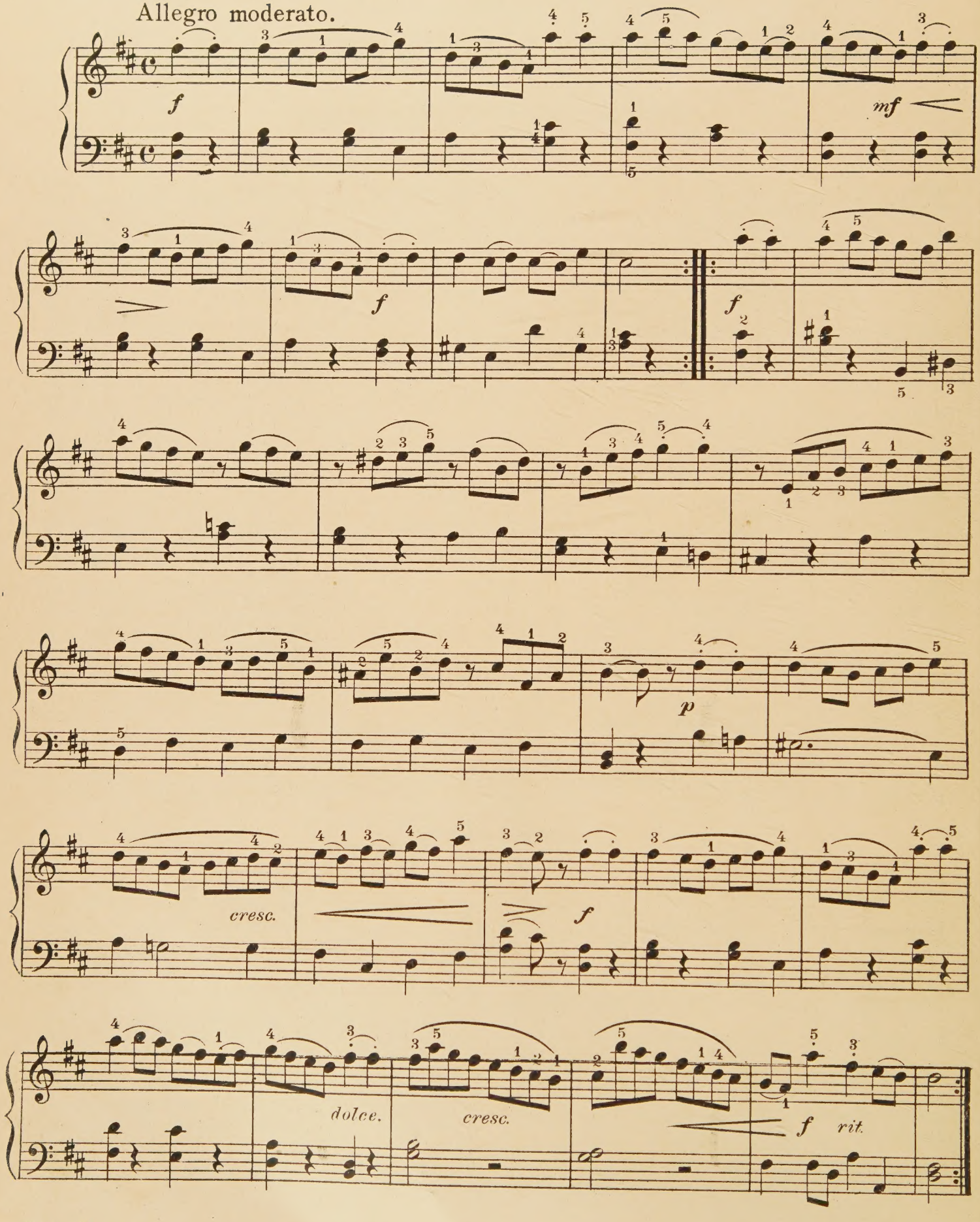

The Harmonious Blacksmith

G. F. Händel

Andante grazioso

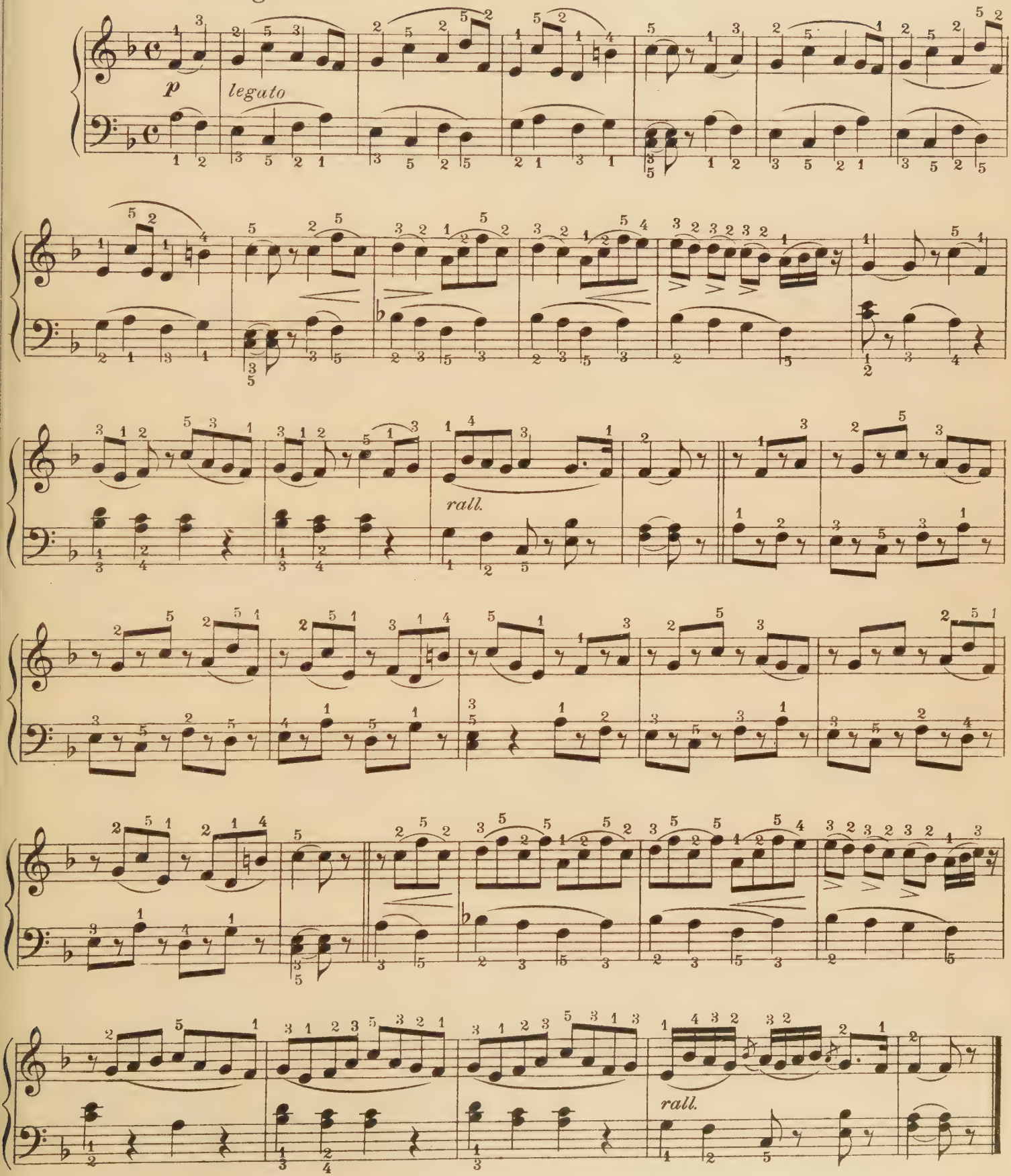

Turkish March

L. Van Beethoven

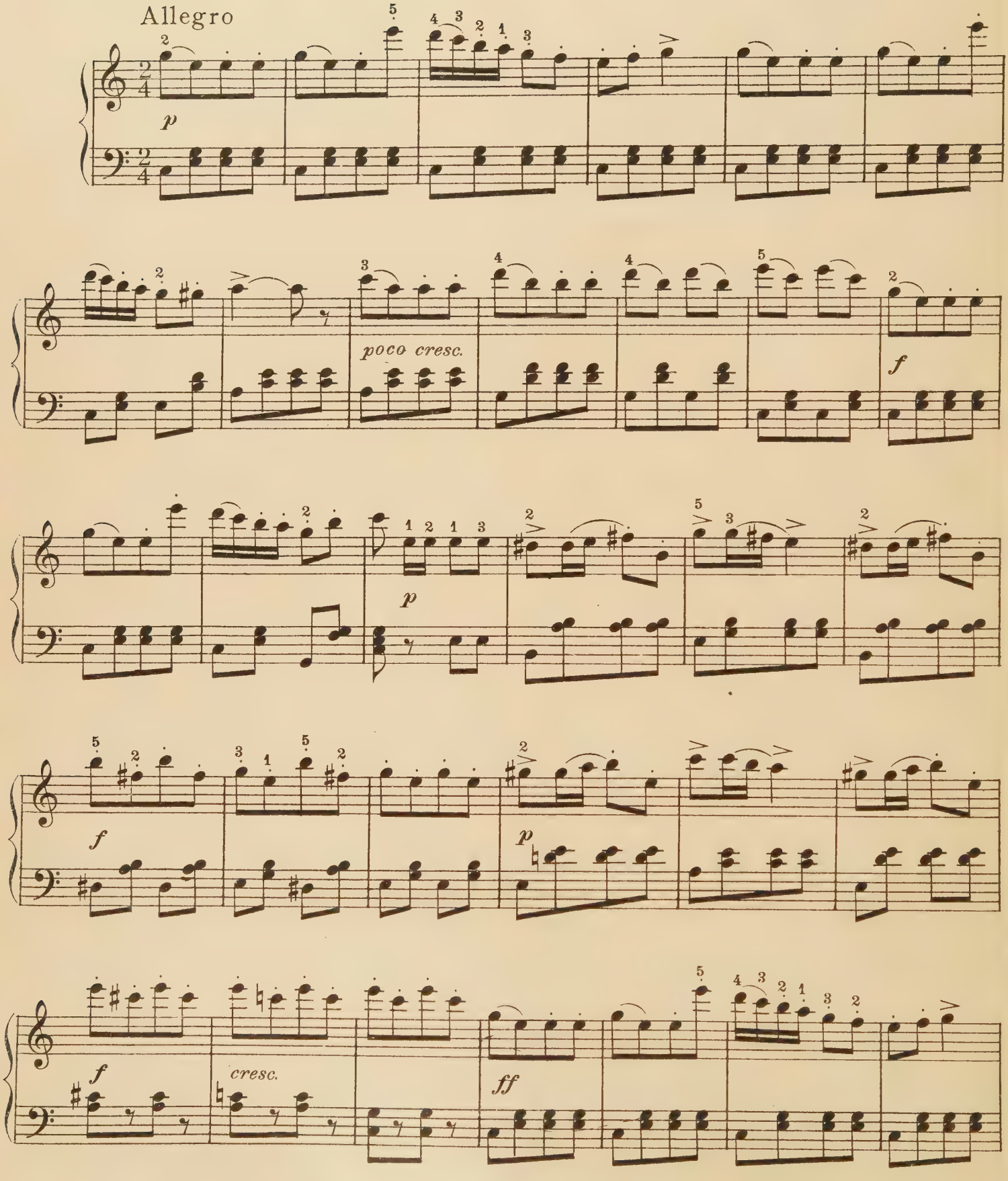

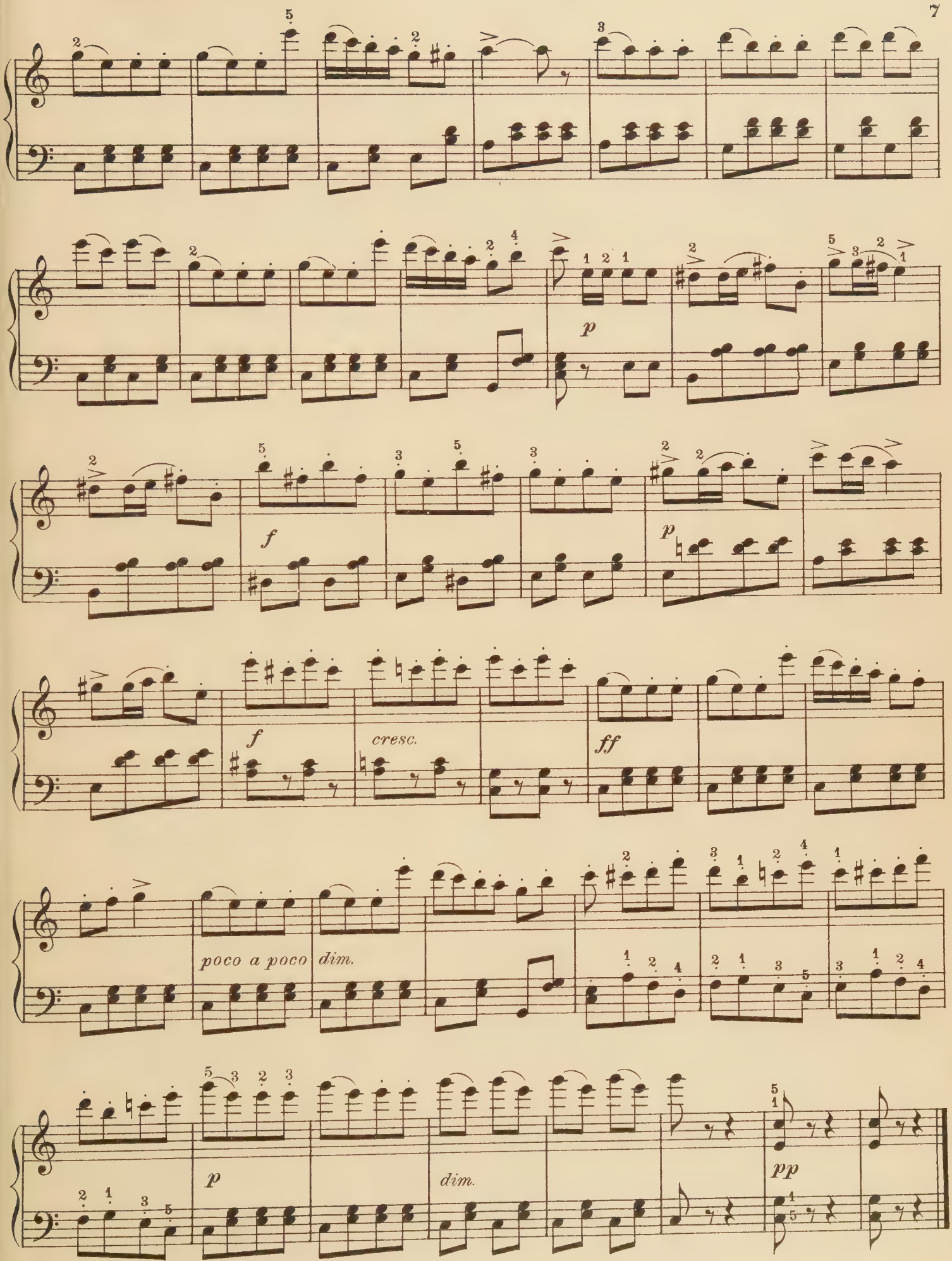
p
f
p
f
cresc.
ff
poco a poco
dim.
p
dim.
pp

Two Sonatinas

№ 1.

L.Van Beethoven

Moderato

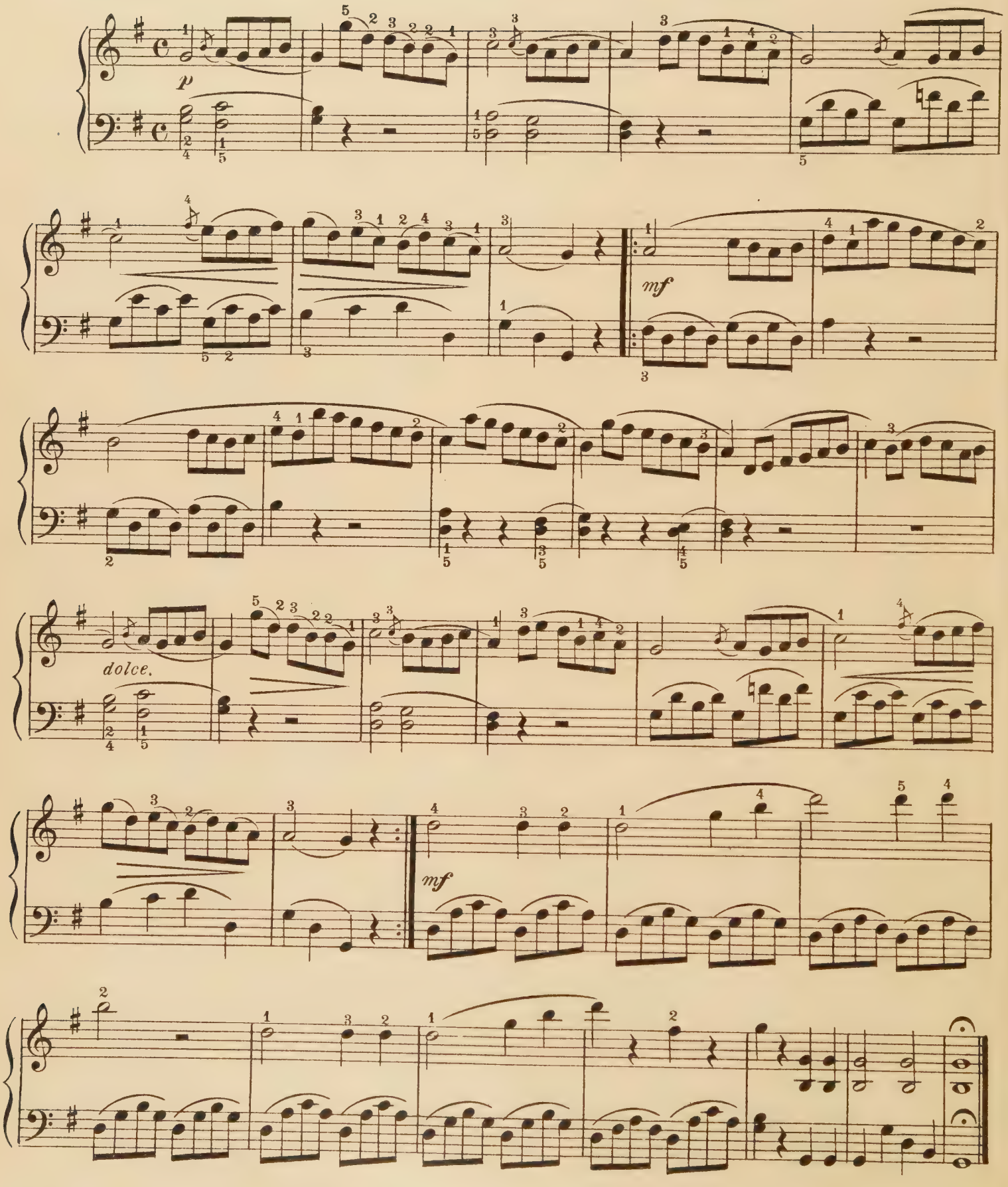

Romanza.
Allegretto

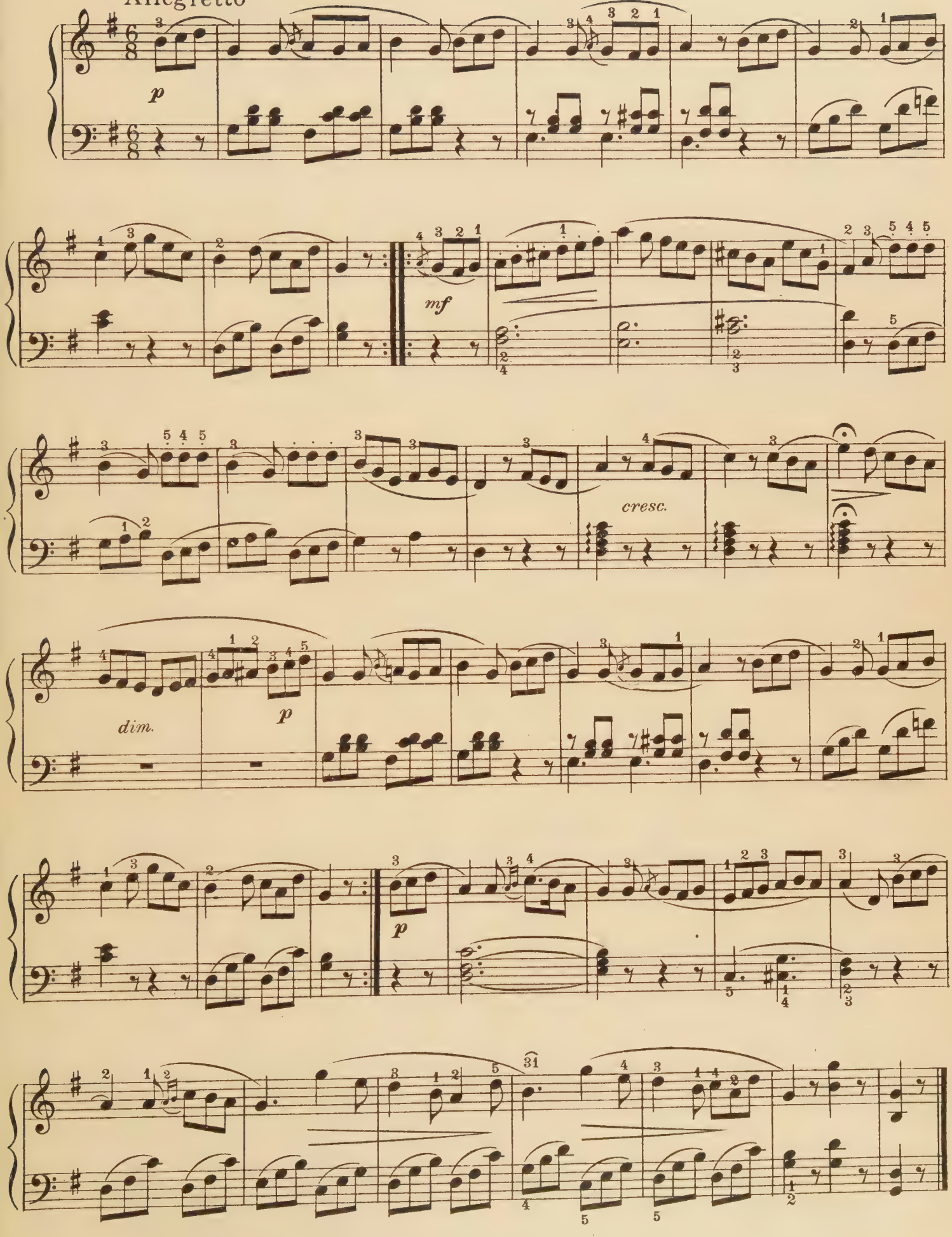

Two Sonatinas

Nº 2

L.Van Beethoven

Allegro assai

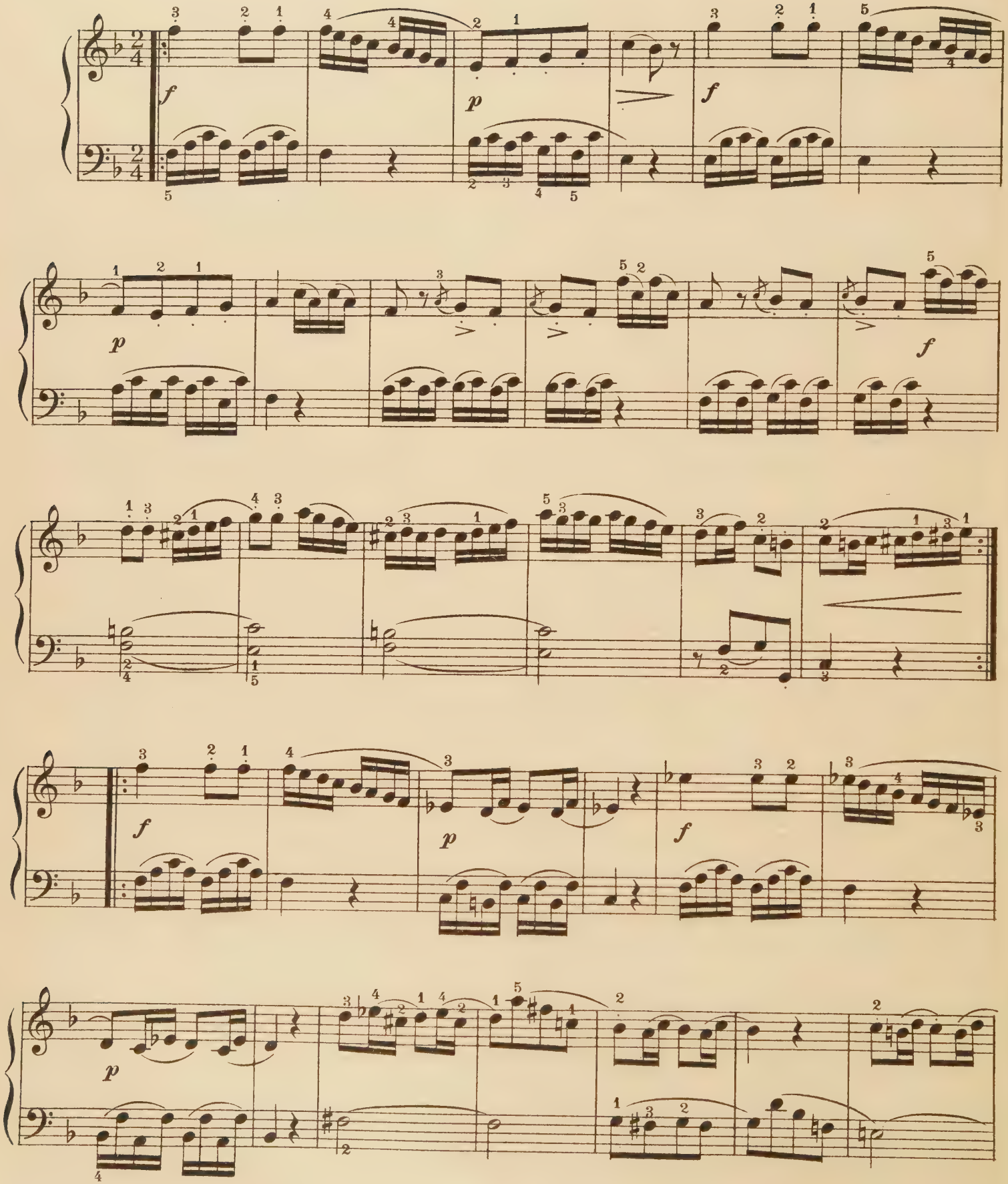

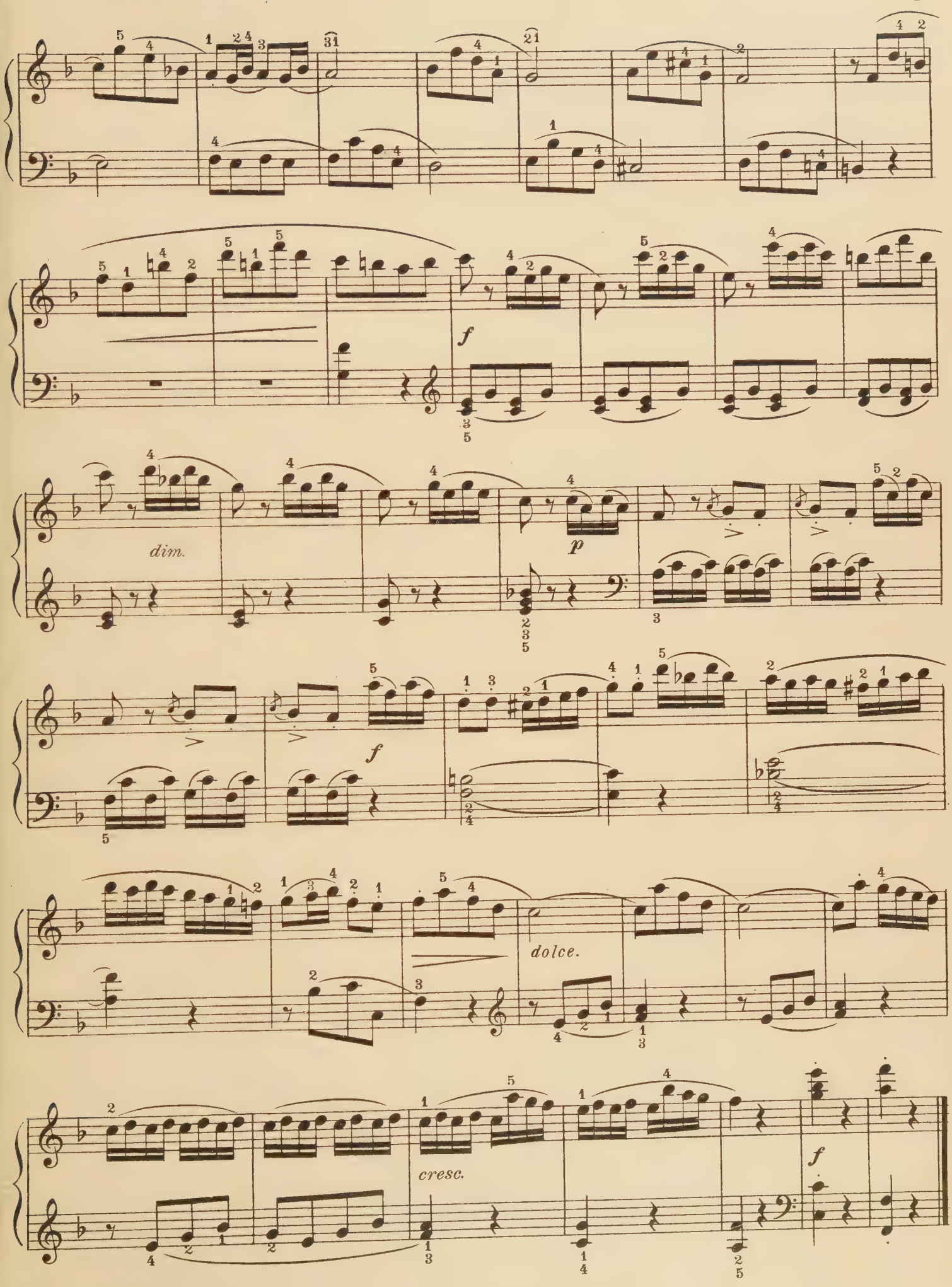
f
dim.
p
f
dolce.
cresc.
f

Rondo.

Allegro.

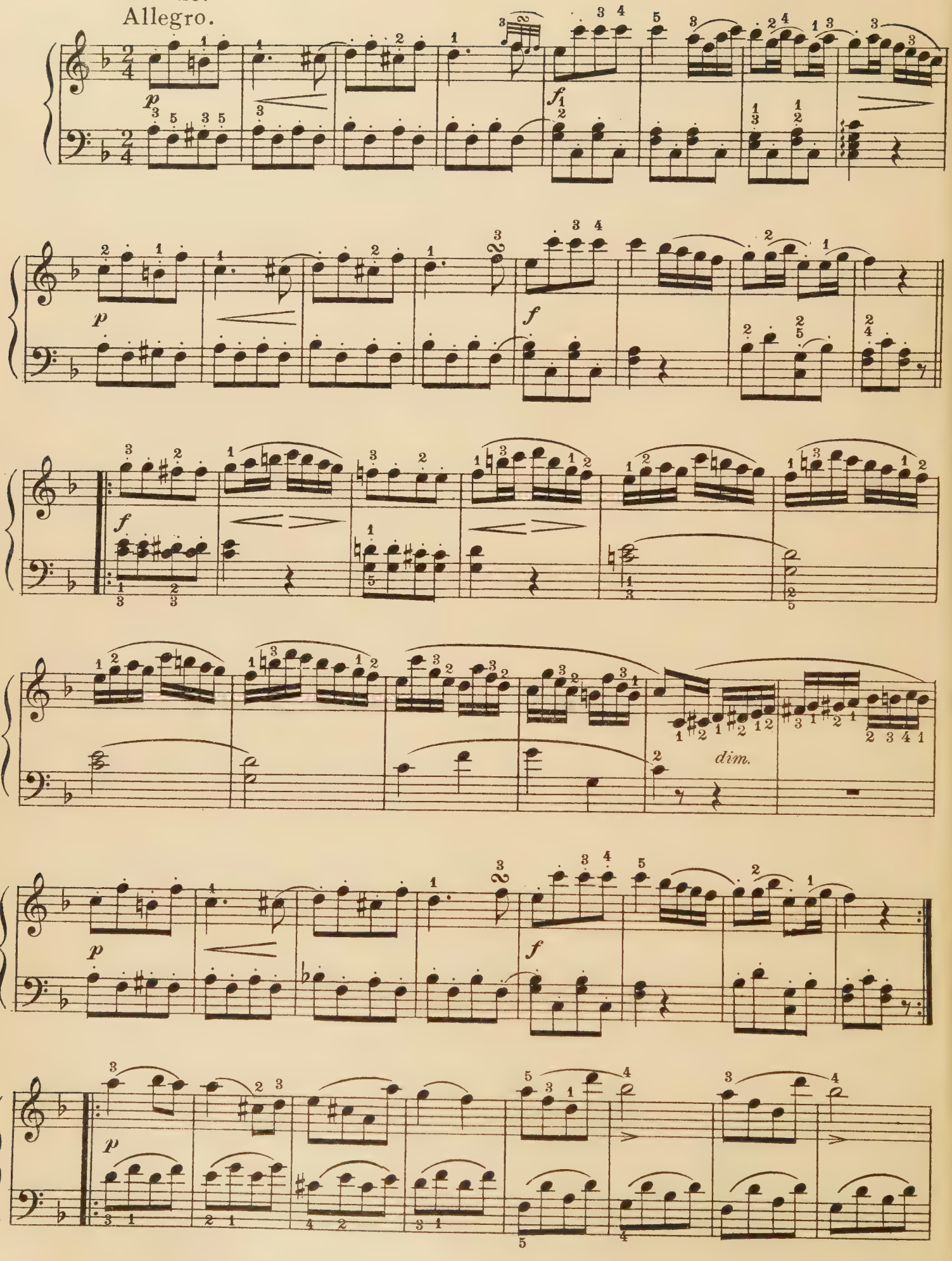

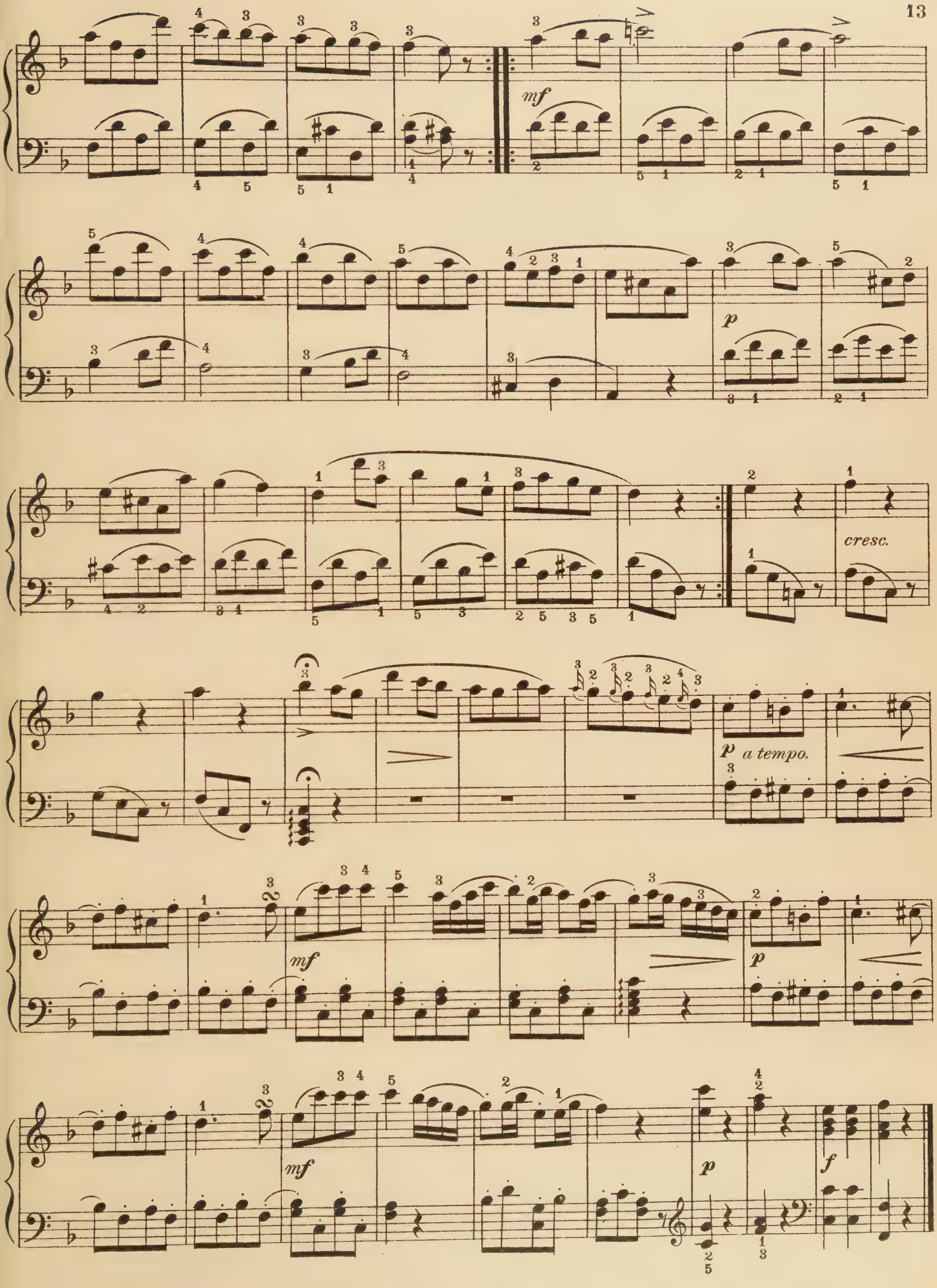
mf
p
cresc.
p a tempo.
mf
p
mf
p
f

German Waltzes

Fr. Schubert

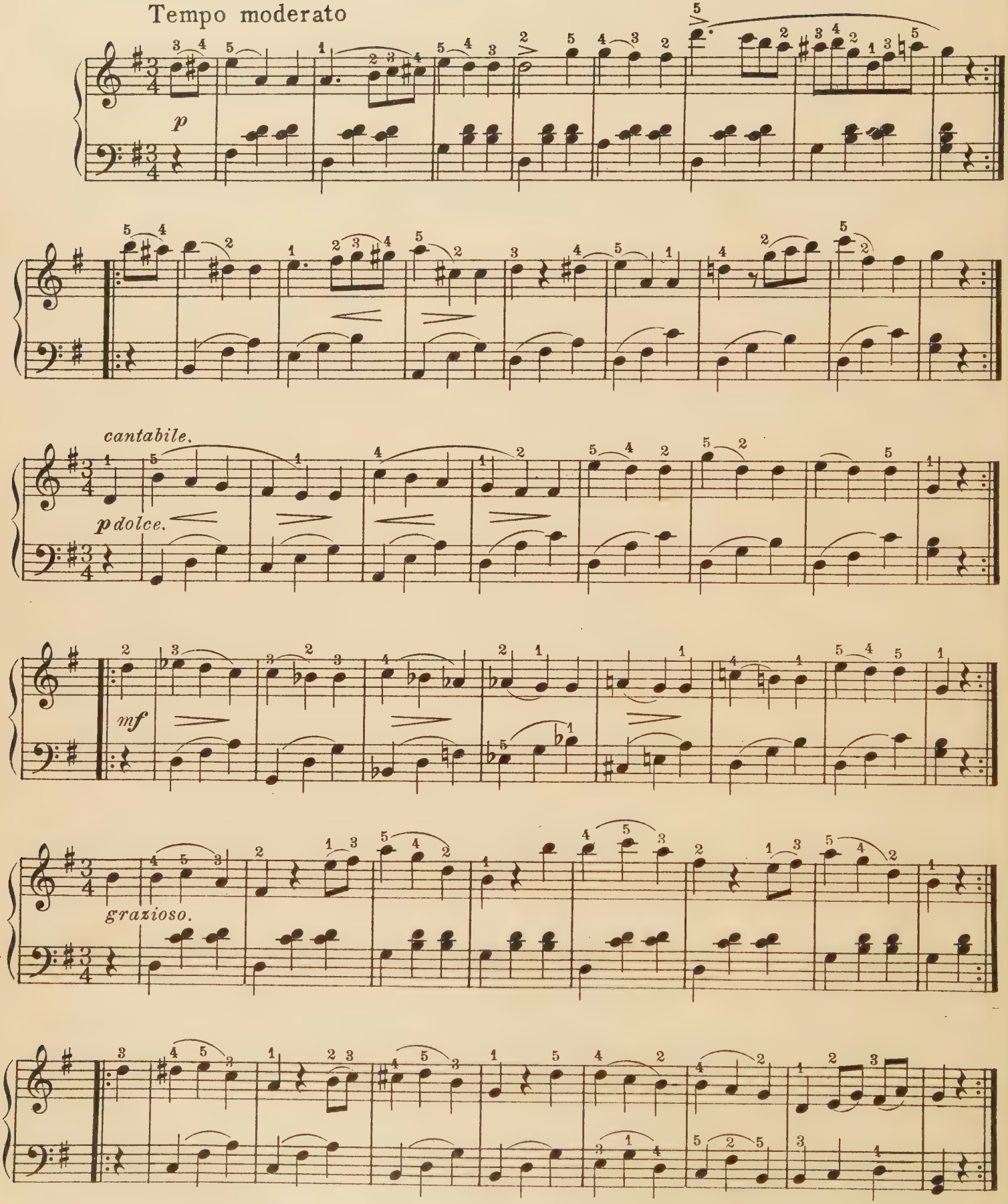

Fr. Schubert

Andantino con grazia

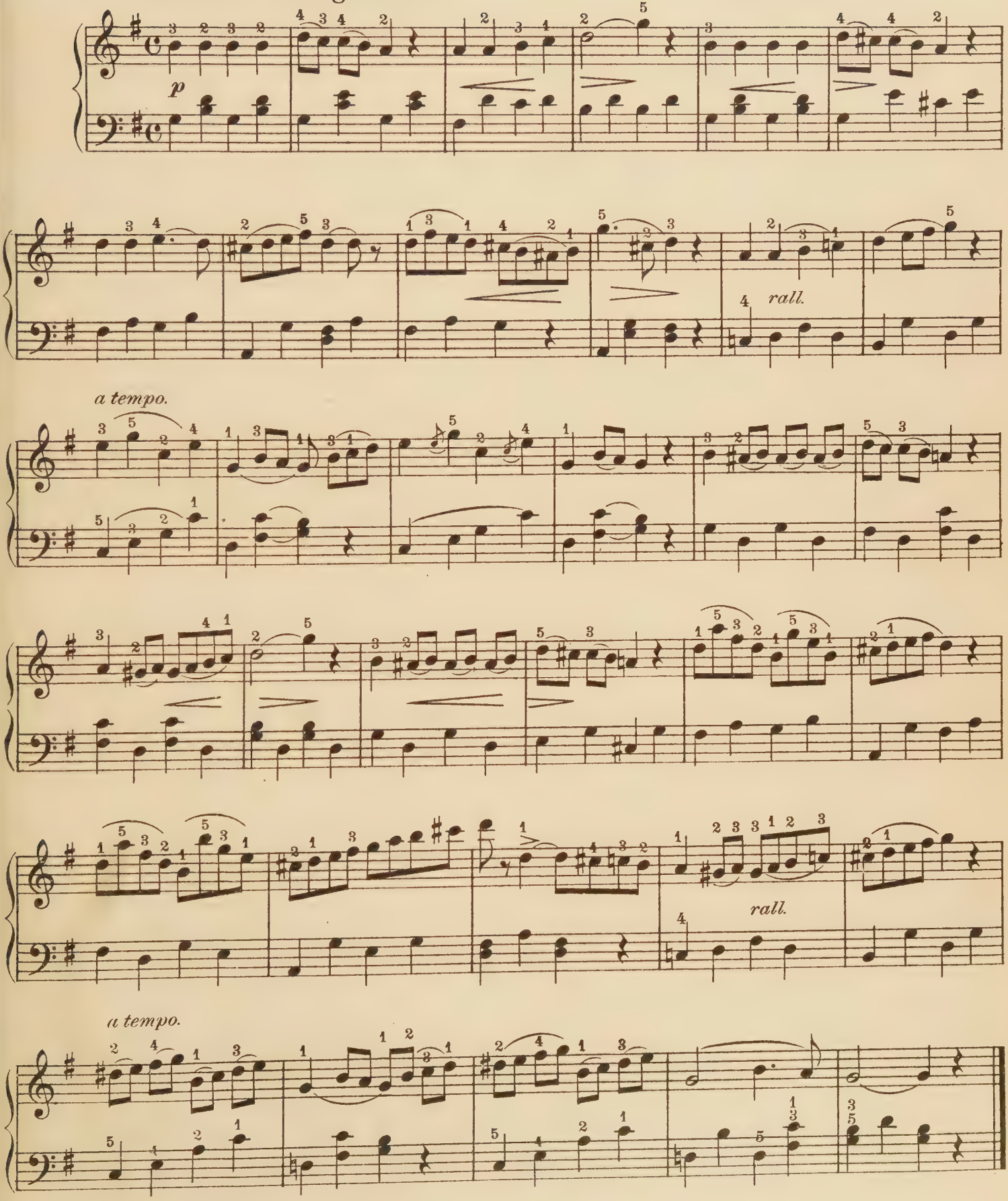

Minuet
(from "Don Juan")

Stately

W. A. Mozart

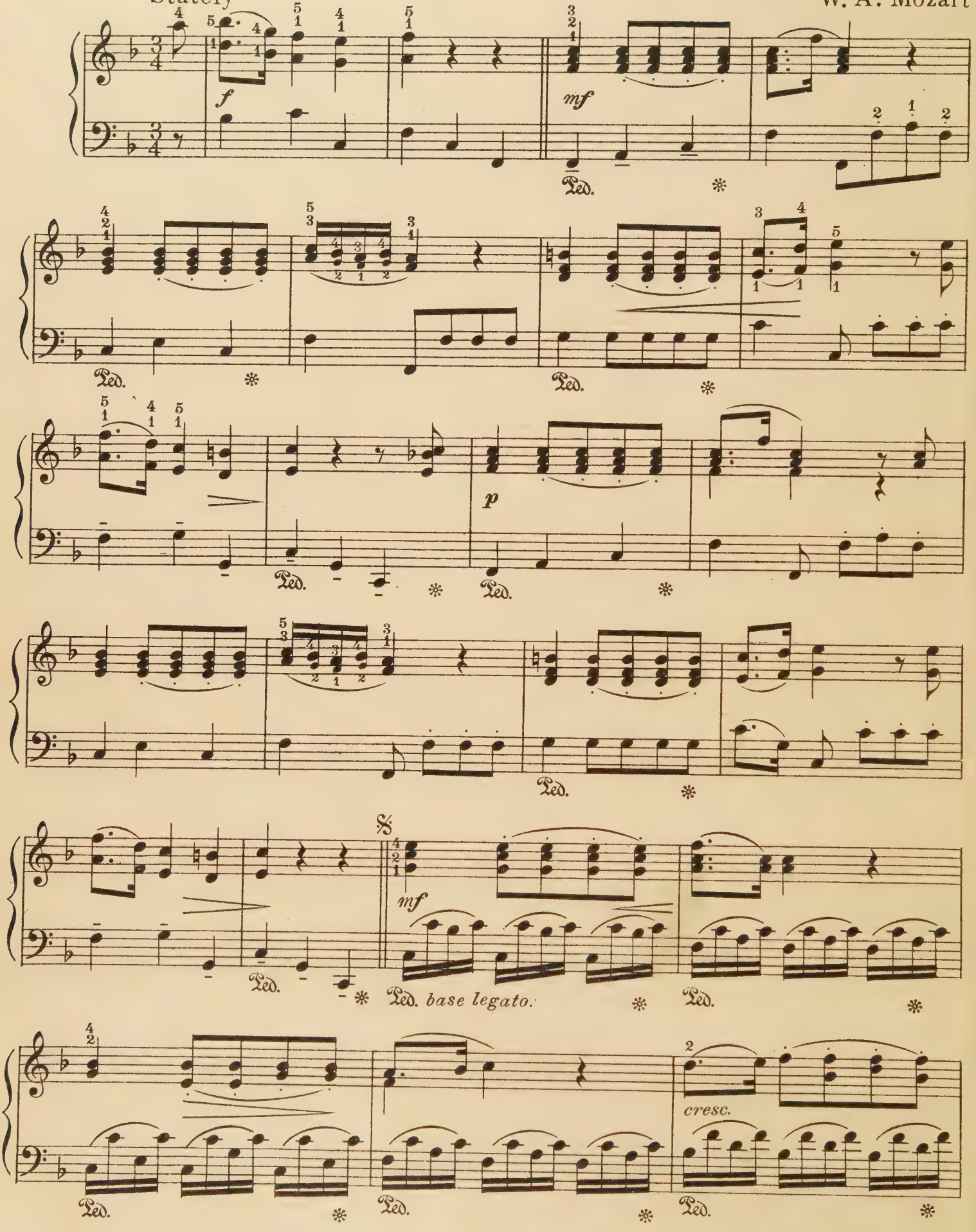

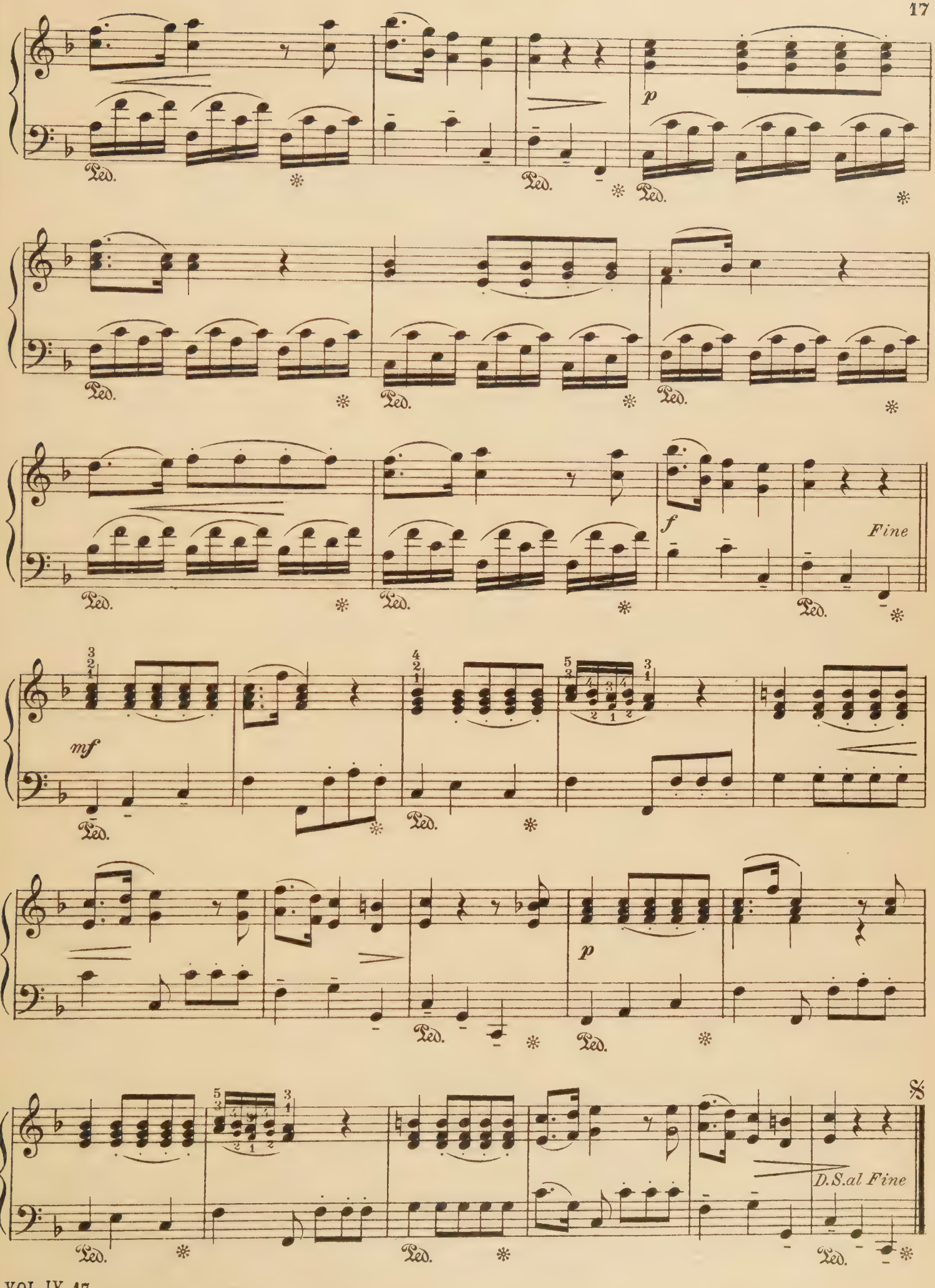
p
Ped.
f
Fine
mf
D.S.al Fine

Larghetto

W. A. Mozart

Larghetto cantabile

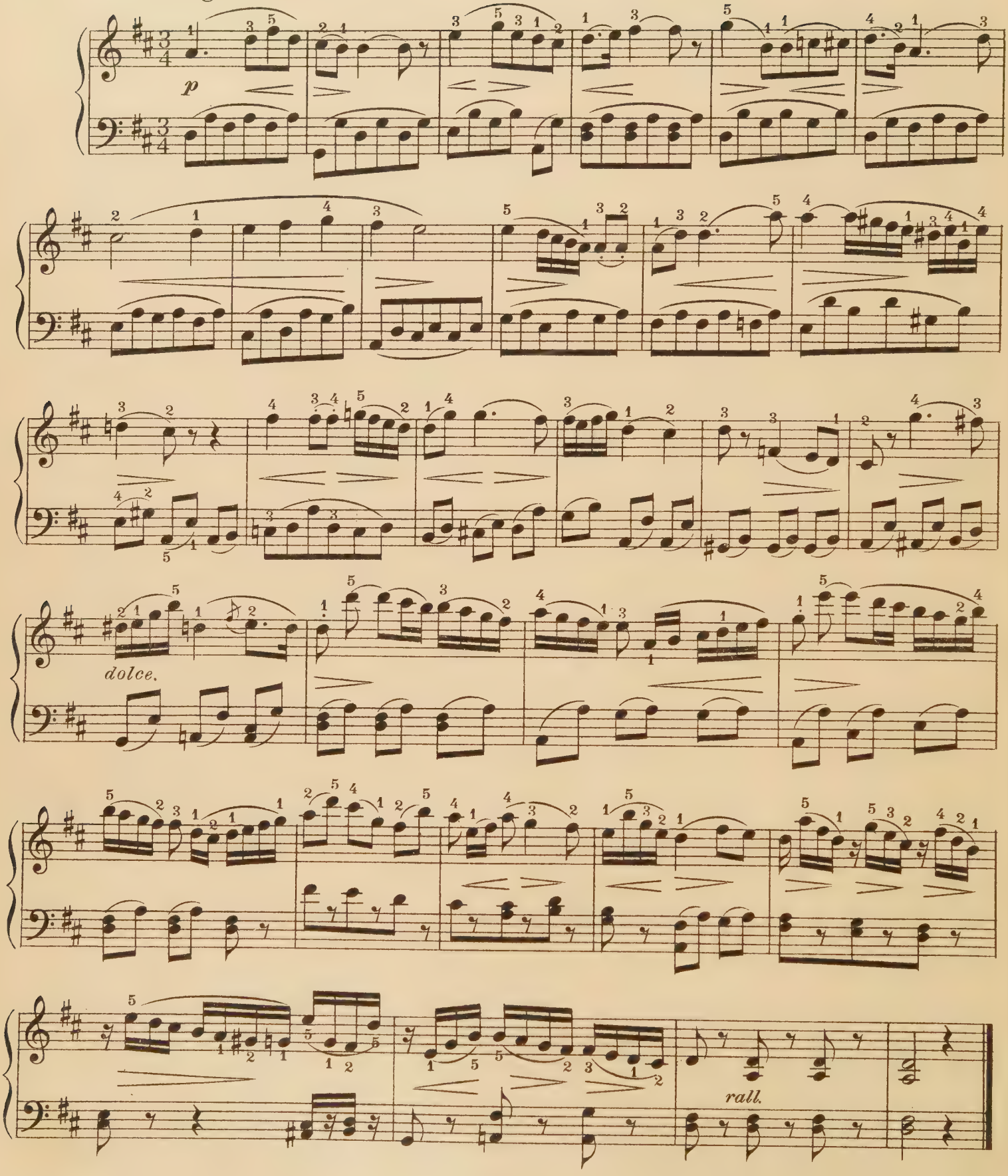

Funeral March

Fr. Chopin

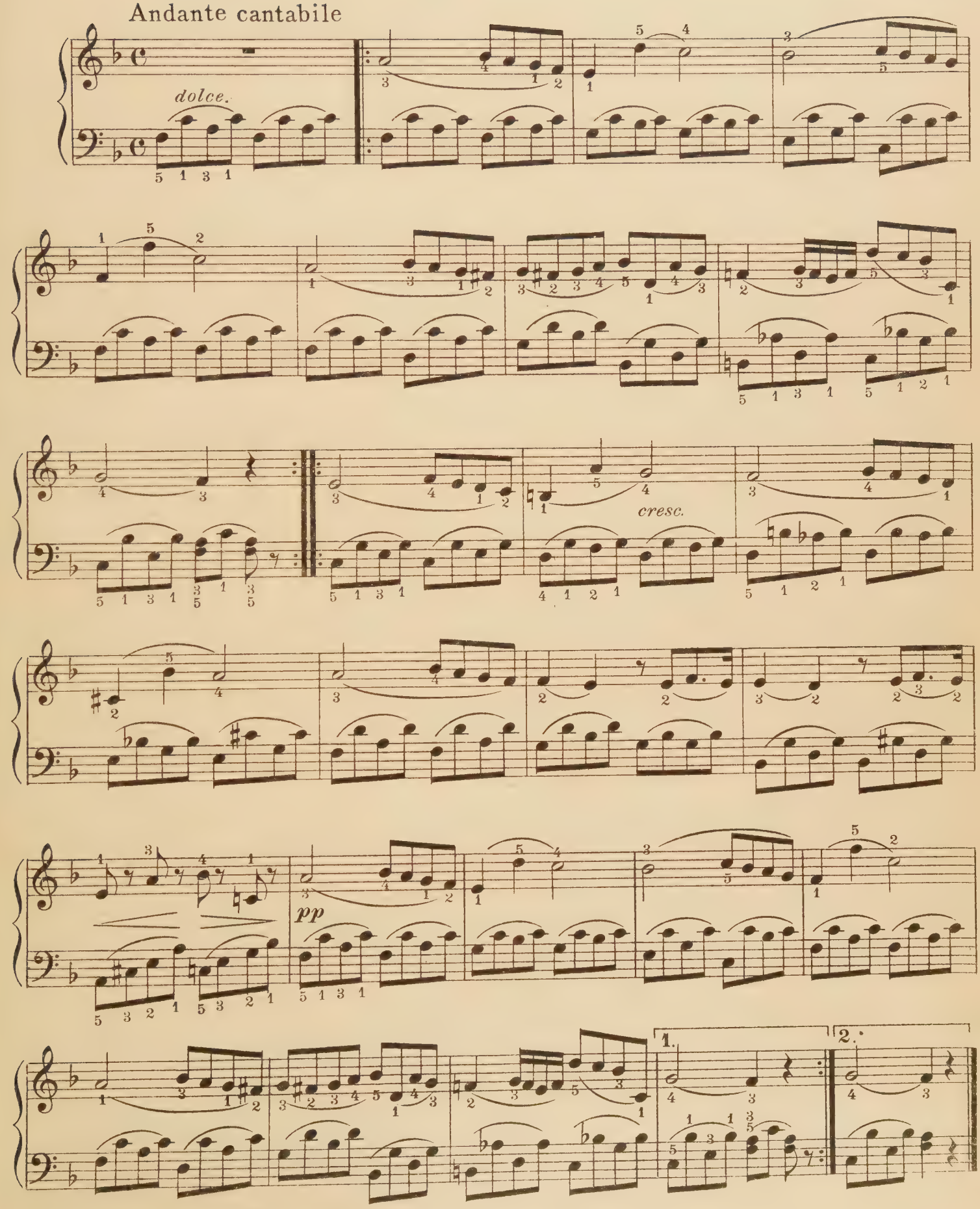

Mazurka

Fr. Chopin

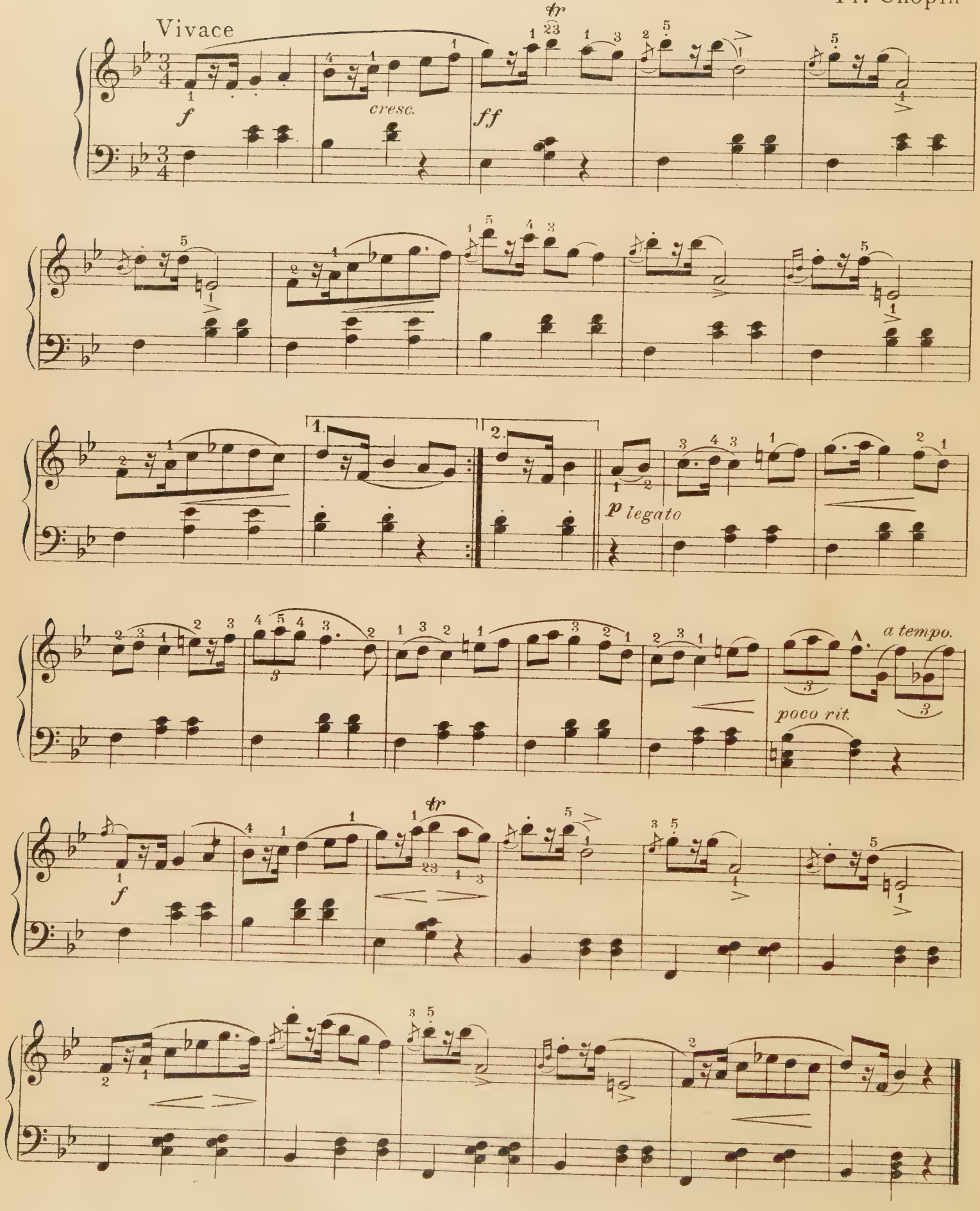

Melody

Op. 68, Nº 1.

R. Schumann

Cantabile

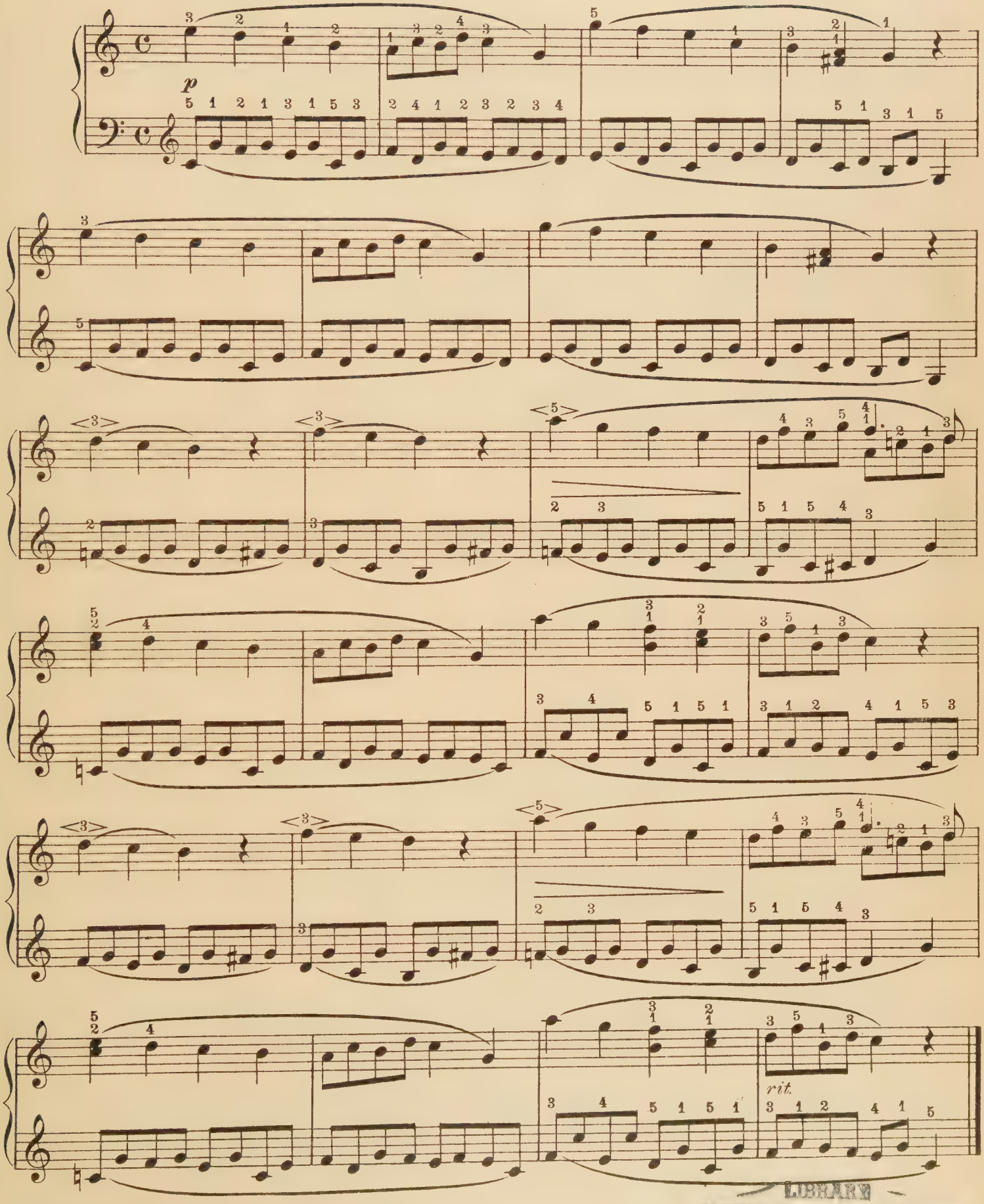

LIBRARY
EASTERN OREGON STATE COLLEGE
LA GRANDE, ORE. 97850

Soldiers' March

R. Schumann

Allegro deciso

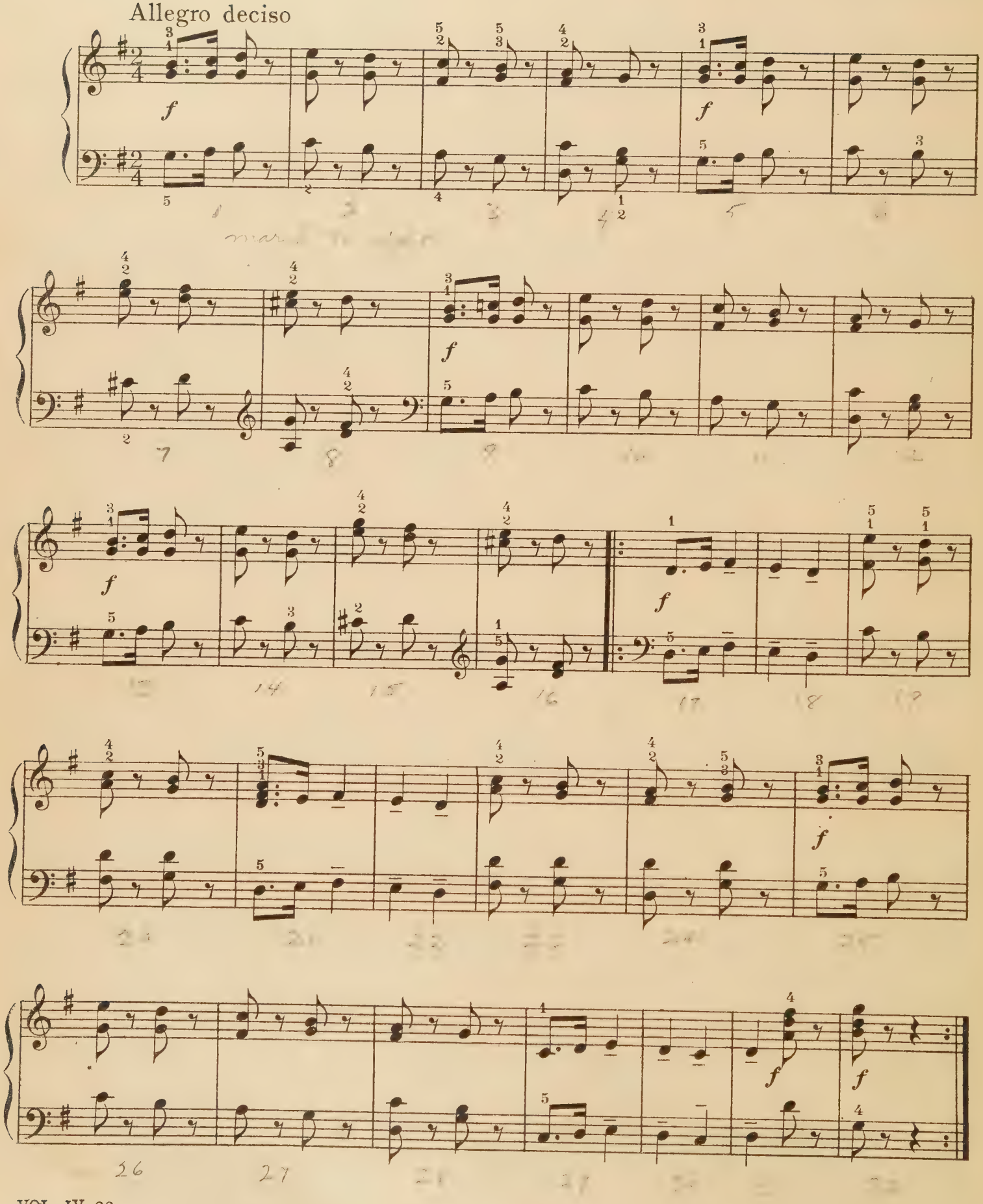

Little Romance

R. Schumann

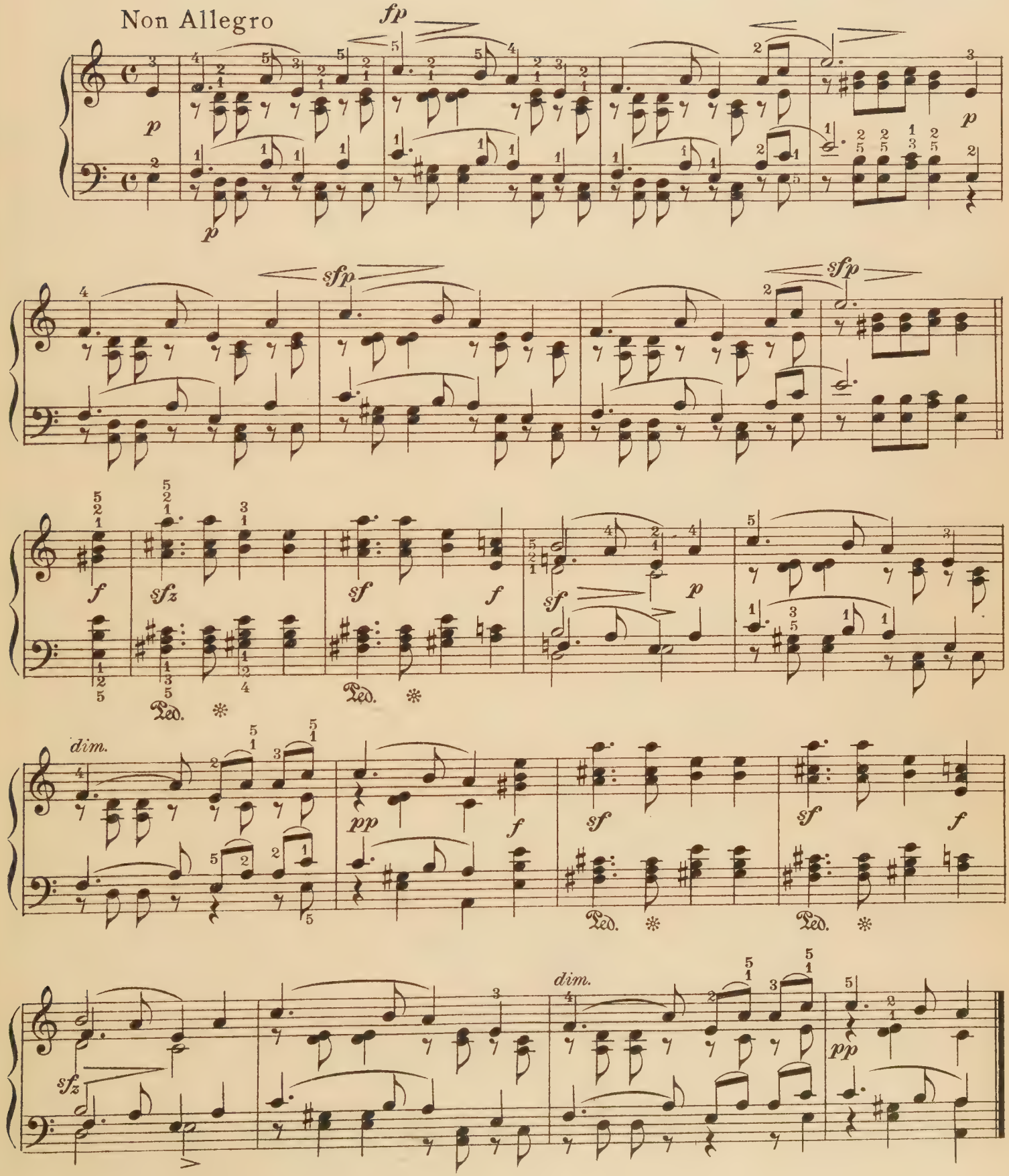

The Happy Farmer

R. Schumann

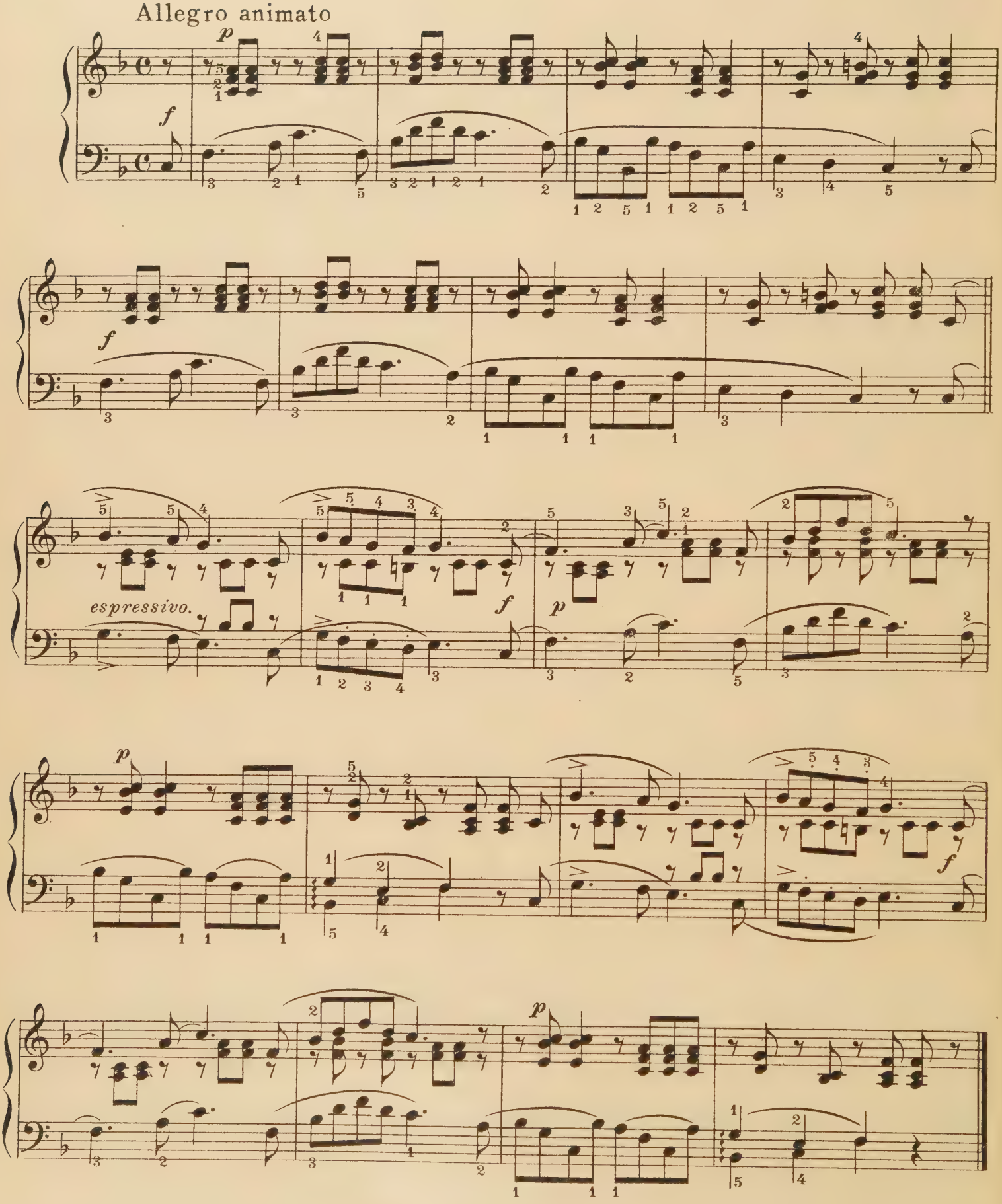

The Clock

T. Kullak

Allegro vivace

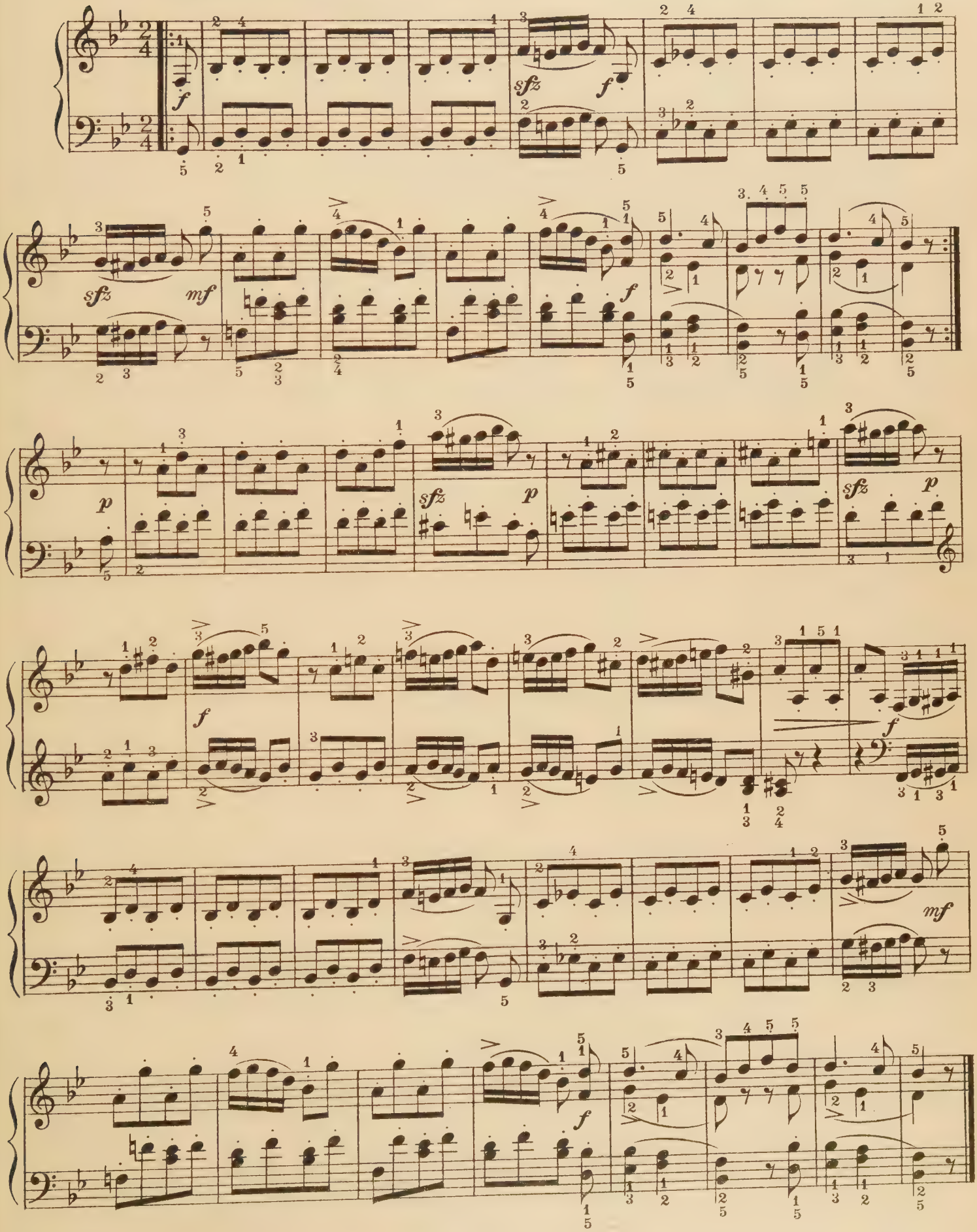

Spring Song

F. Mendelssohn

Allegro grazioso

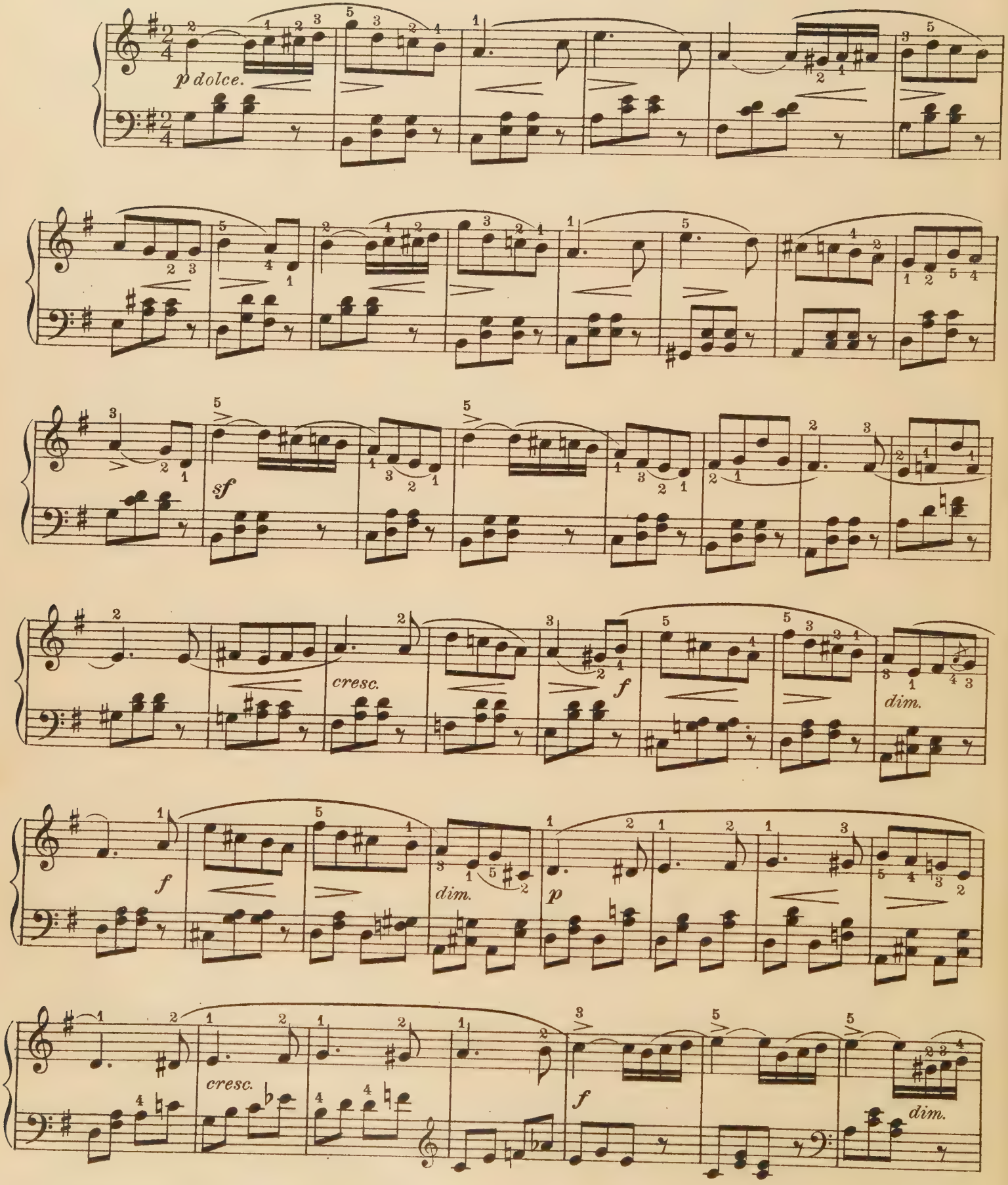

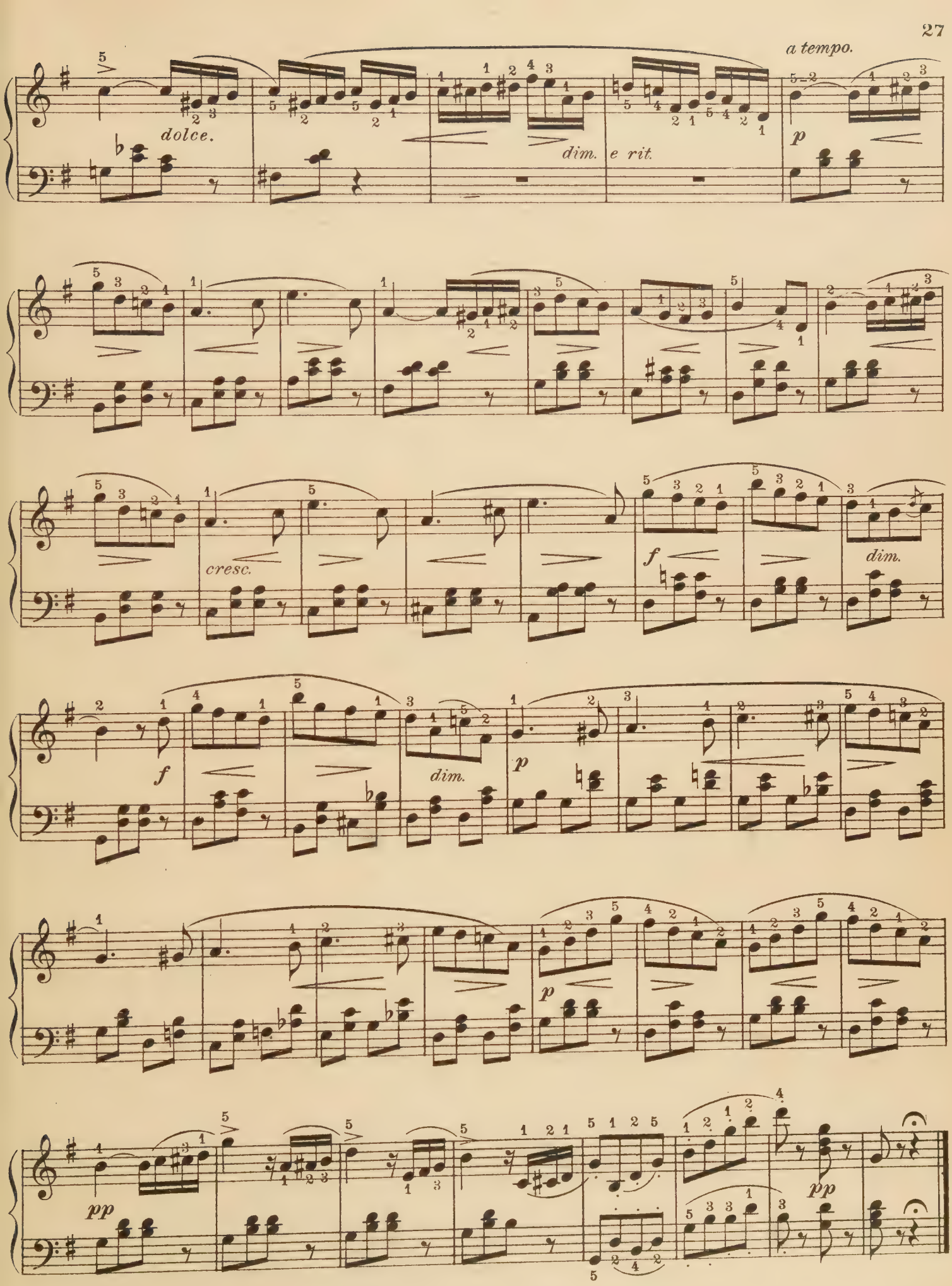
a tempo.
dolce.
dim.
e rit.
p
cresc.
f
dim.
f
dim.
p
p
pp
pp

Sonatine
Op. 36, Nº 1.

M. Clementi

Allegro

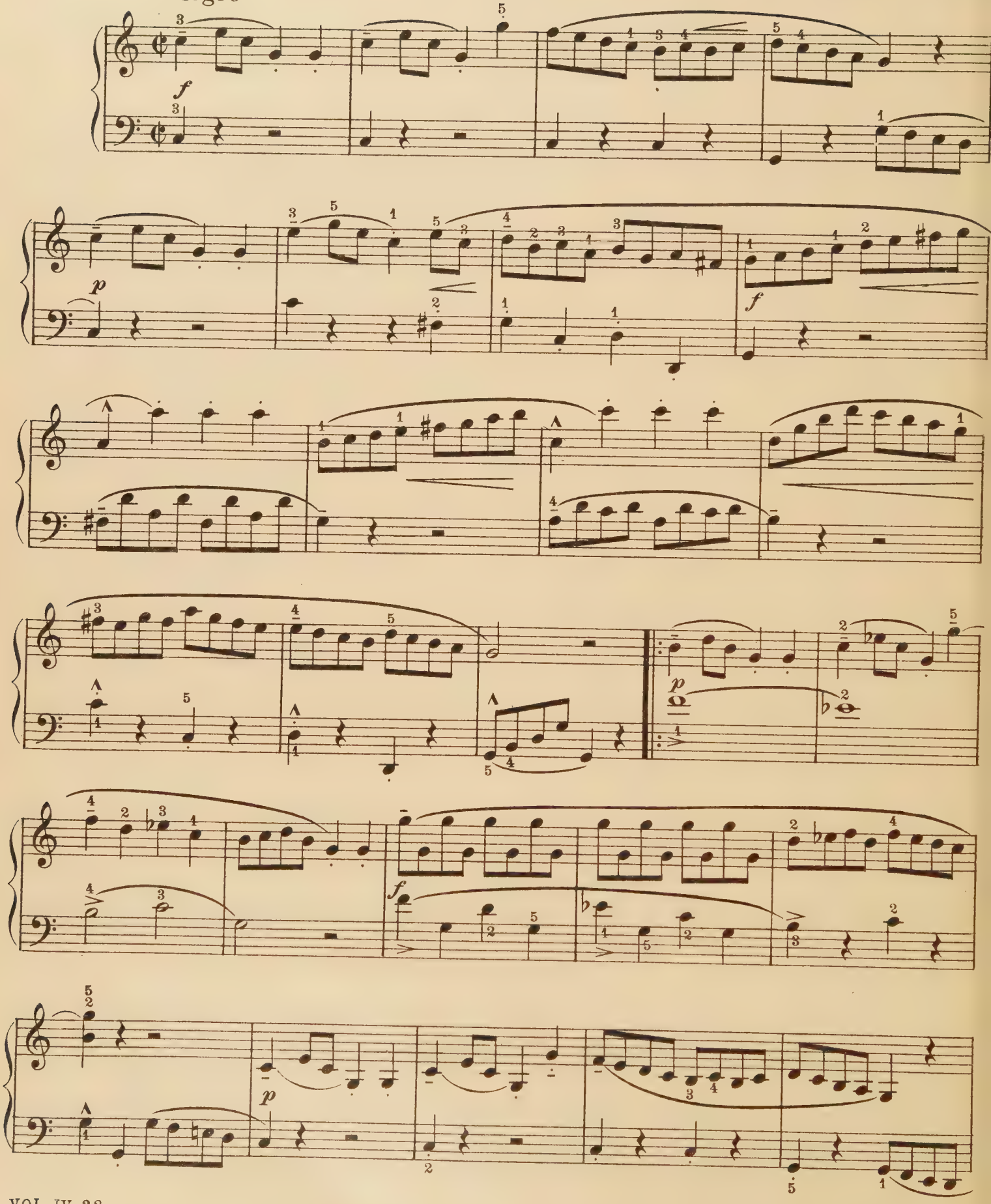

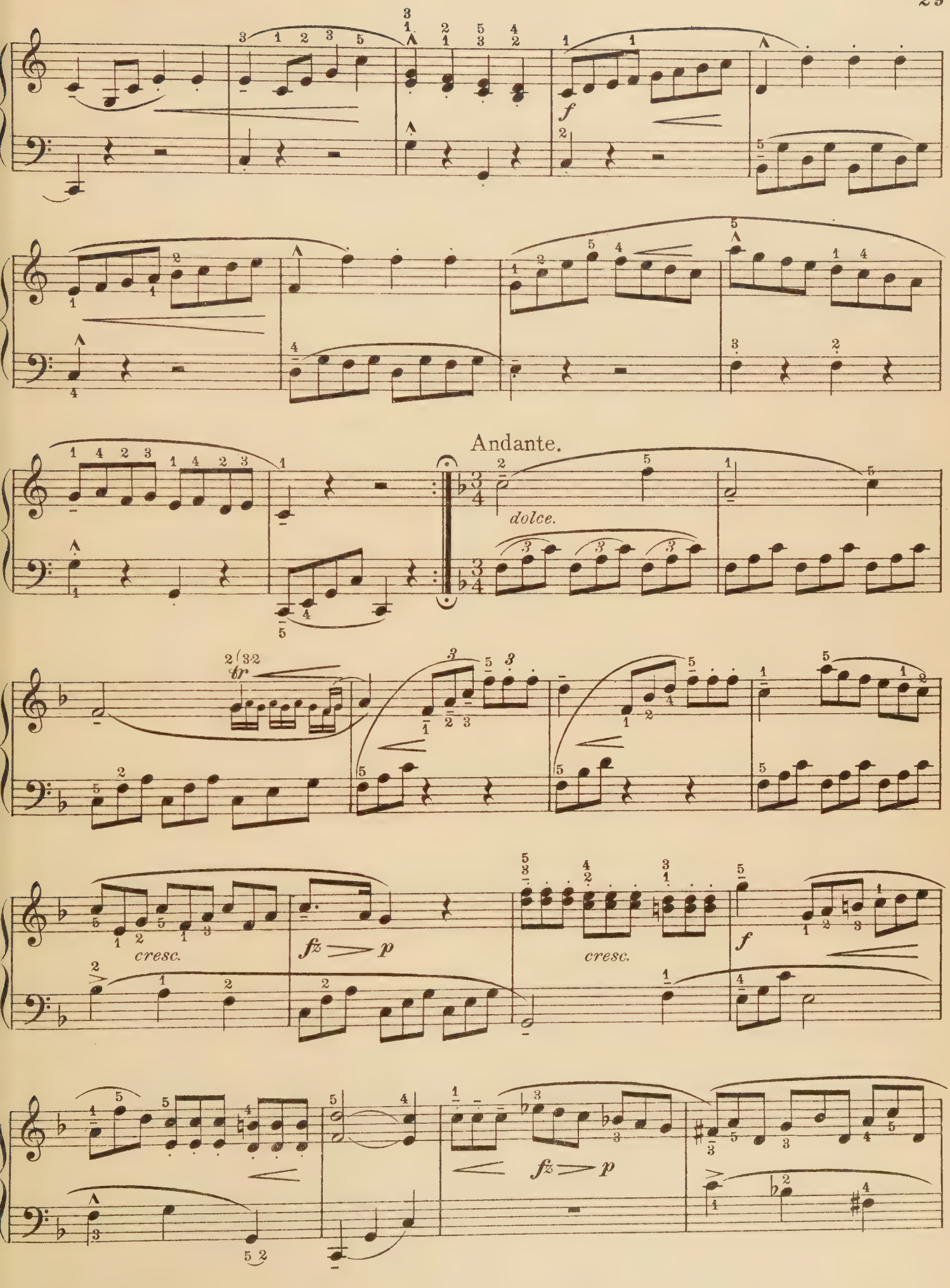
f
Andante.
dolce.
cresc.
fz p
cresc.
f
fz p

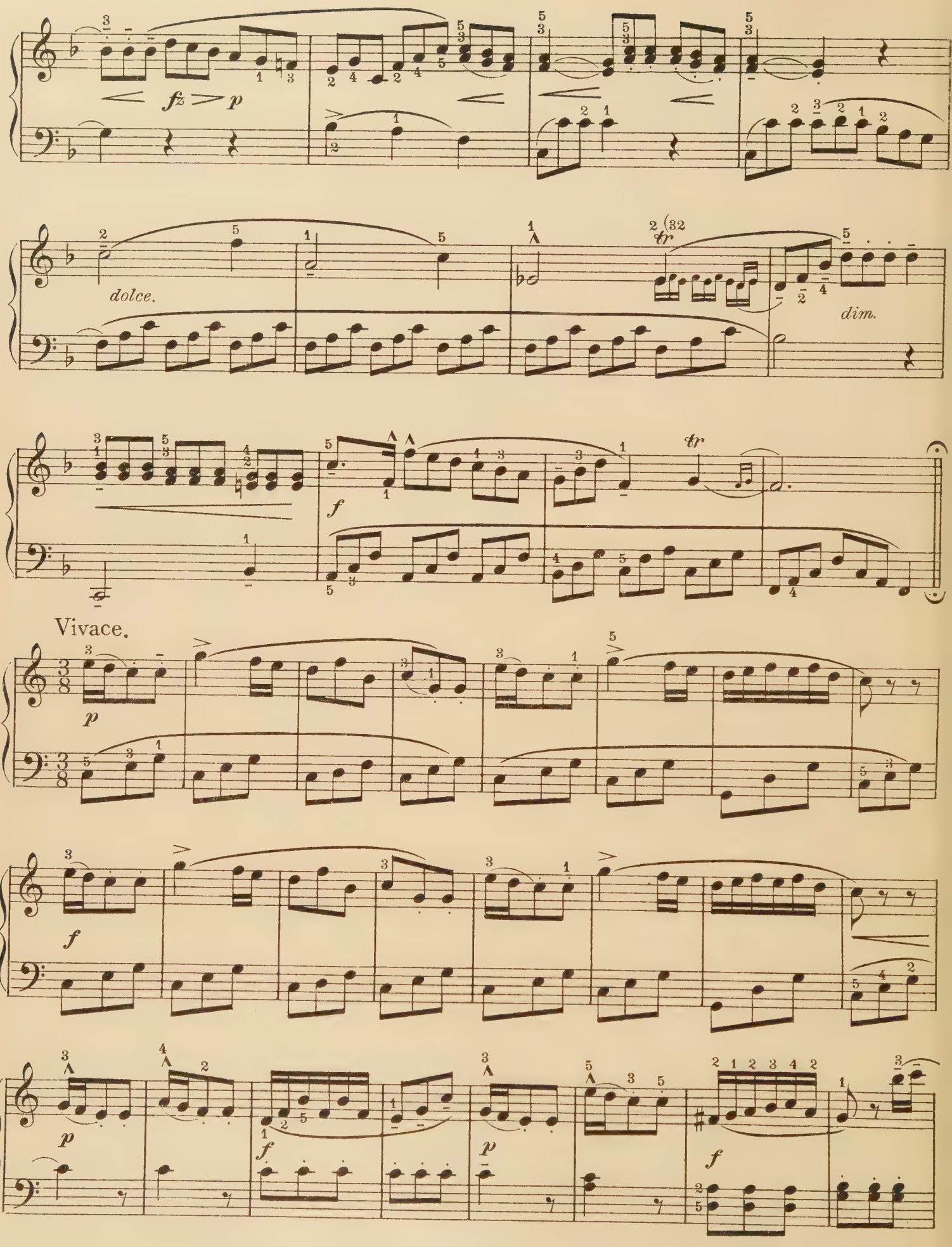
fz
p
dolce.
tr
dim.
f
tr
Vivace.
p
f
p
f
p
f

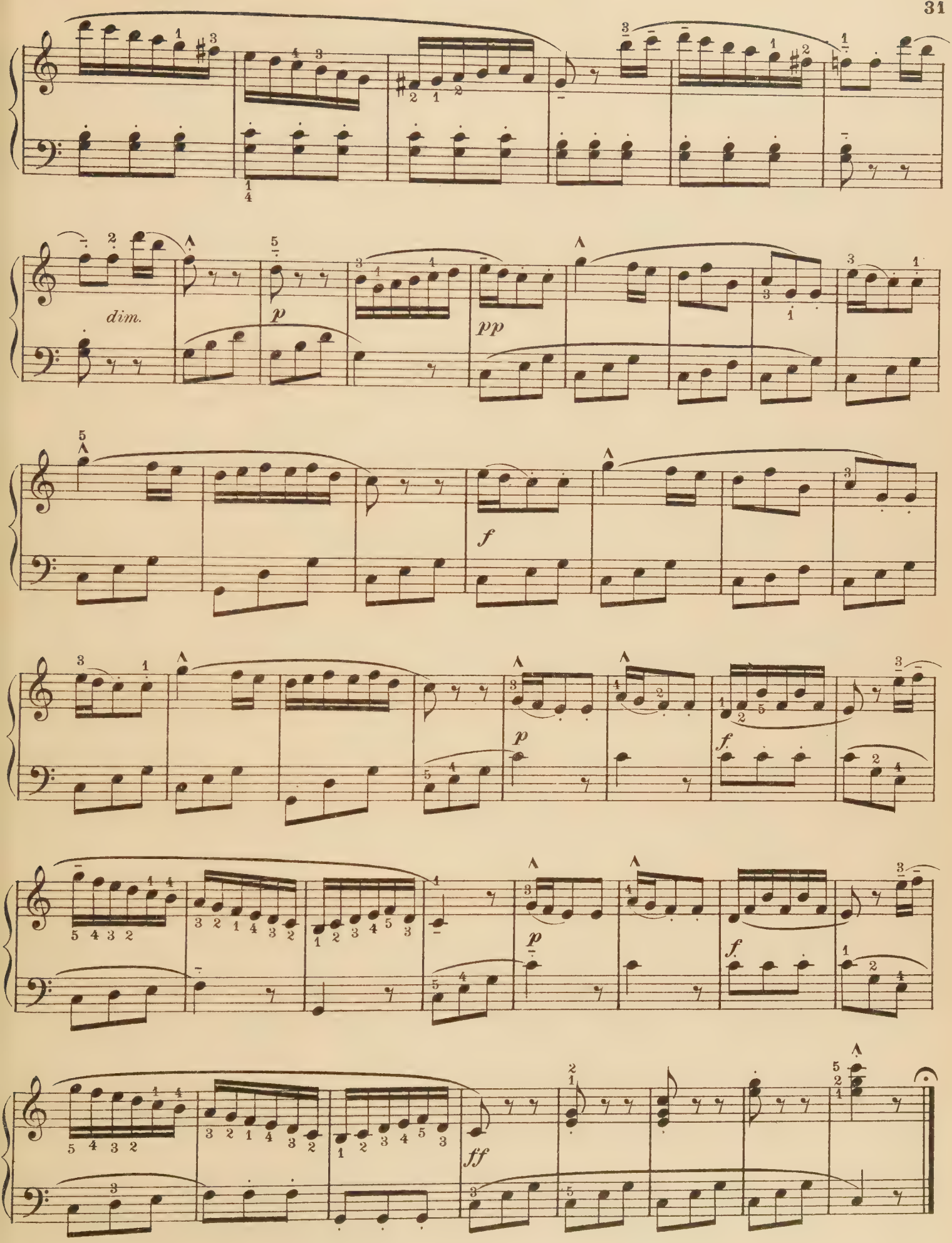
dim.
p
pp
f
p
f
p
f
ff

Sonatine

Op. 36, Nº 5.

M. Clementi

Presto

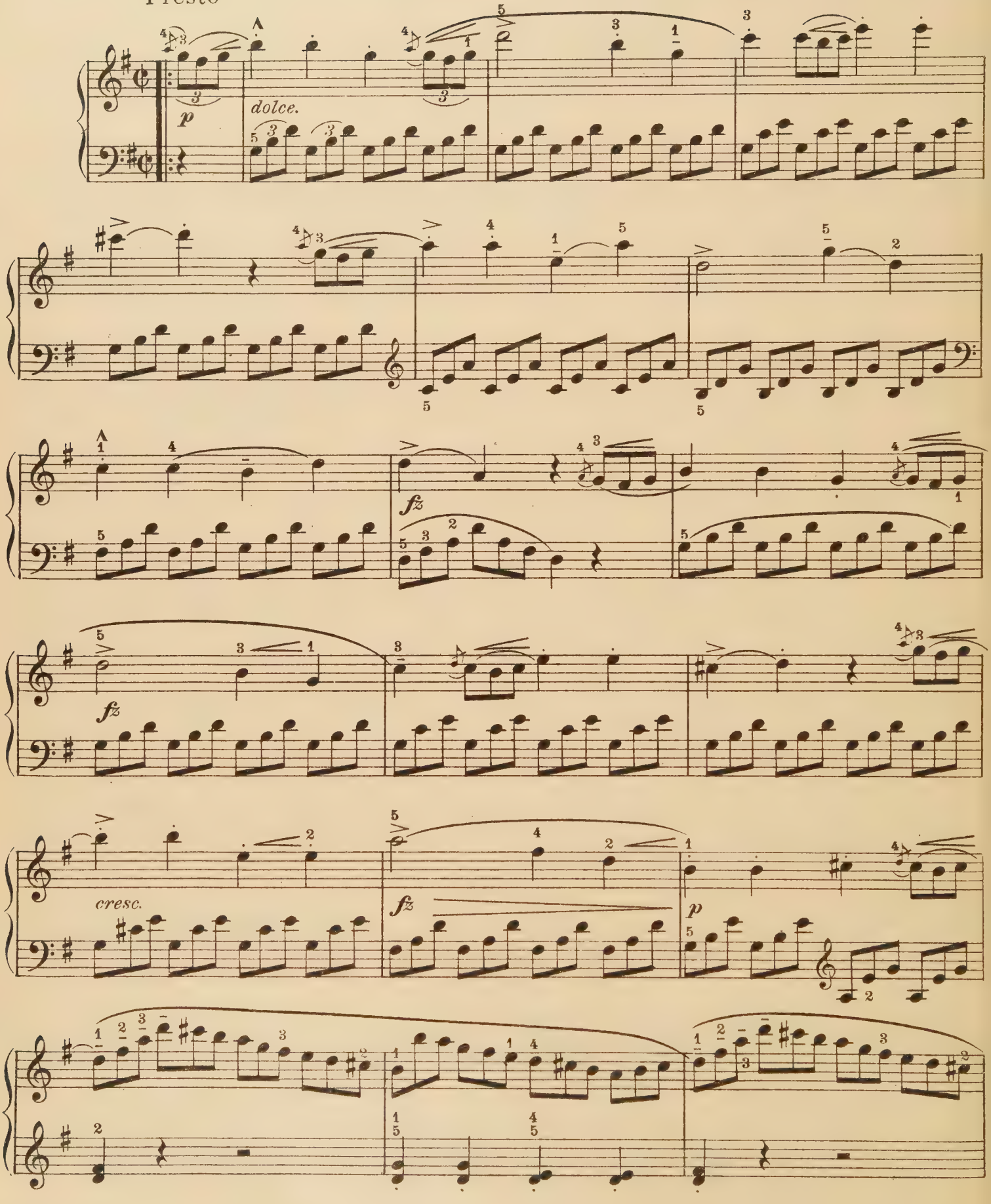

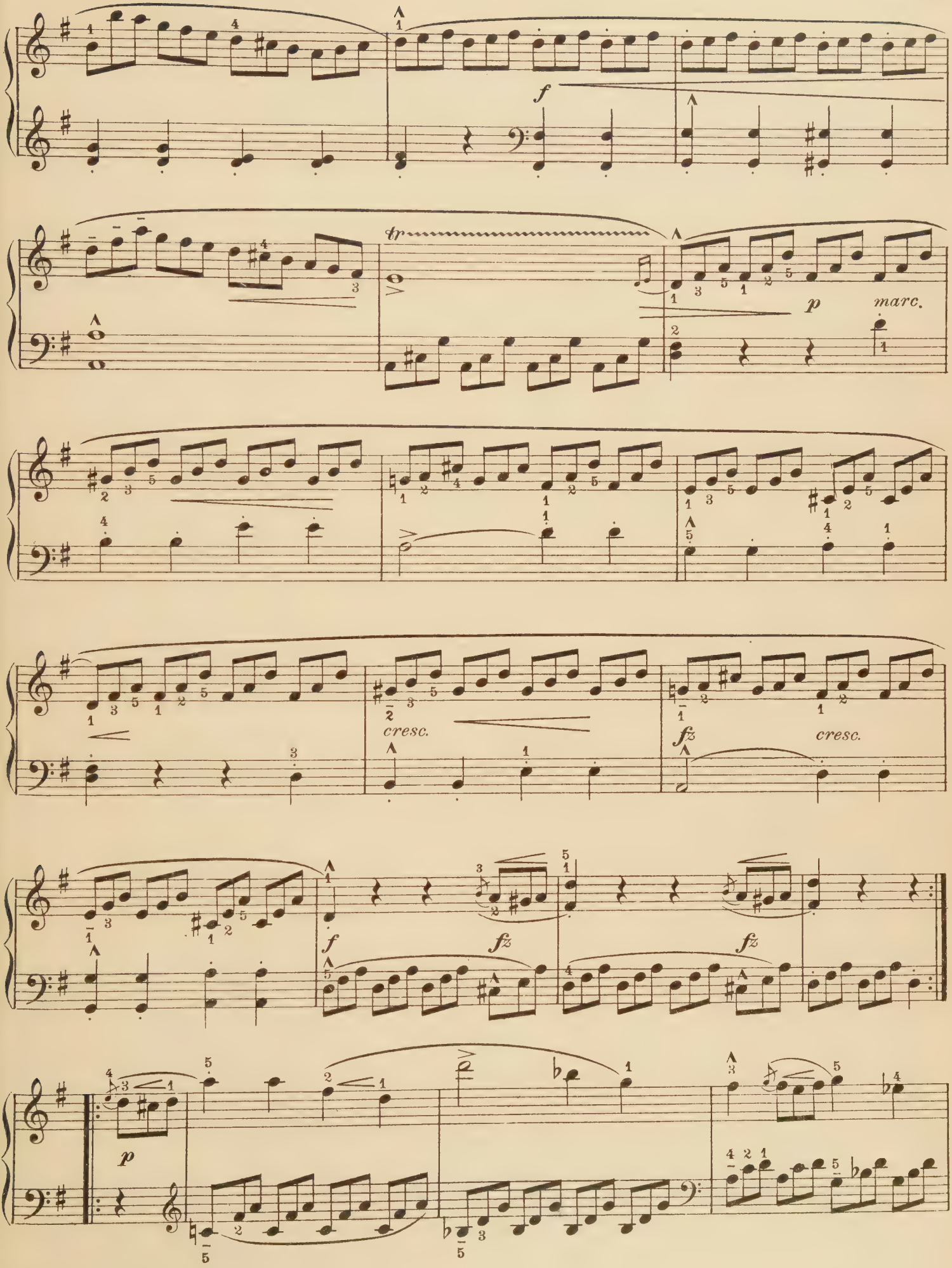
f
tr
p
marc.
cresc.
fz
cresc.
f
fz
fz
p

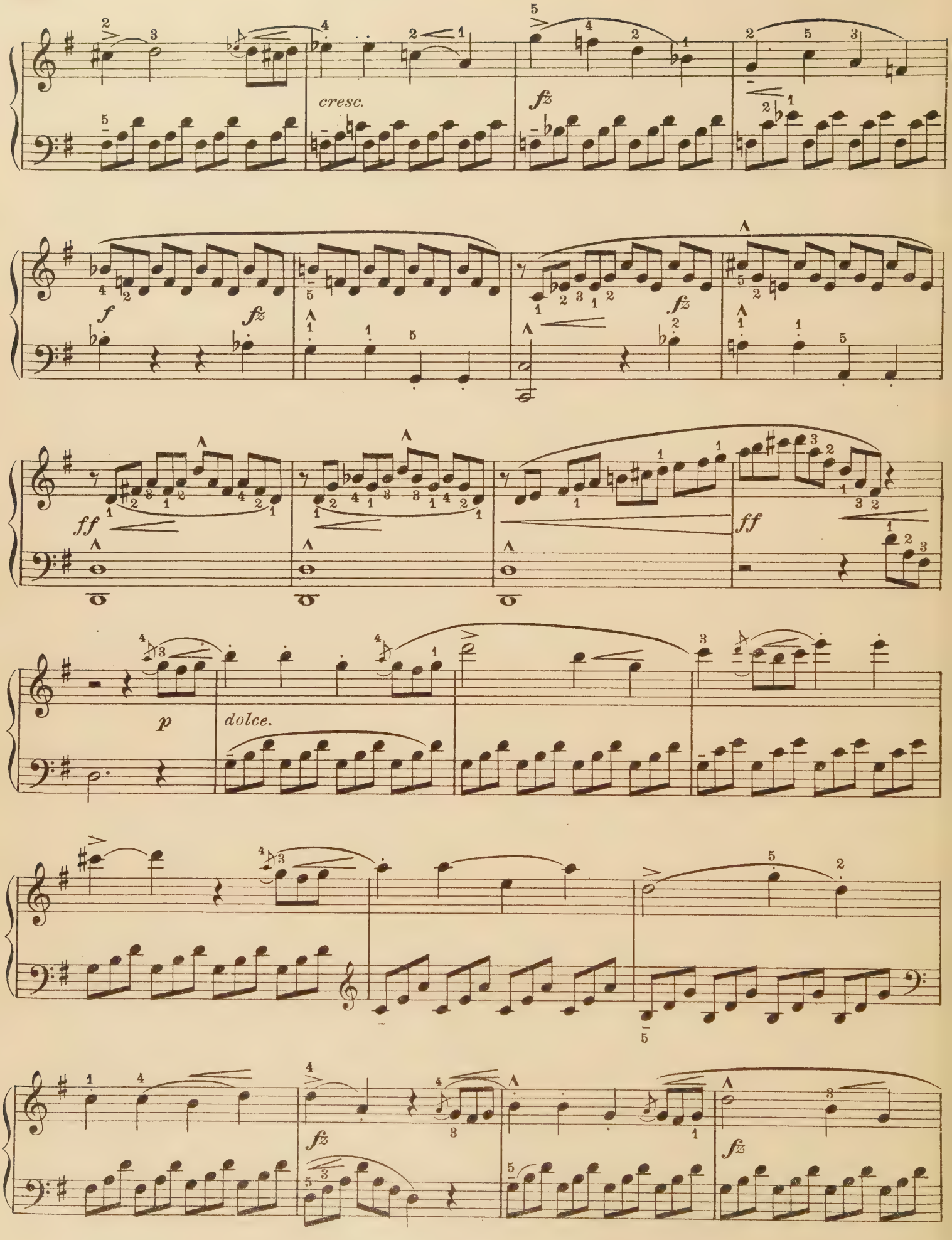
cresc.
fz
f
fz
fz
ff
ff
p
dolce.
fz
fz

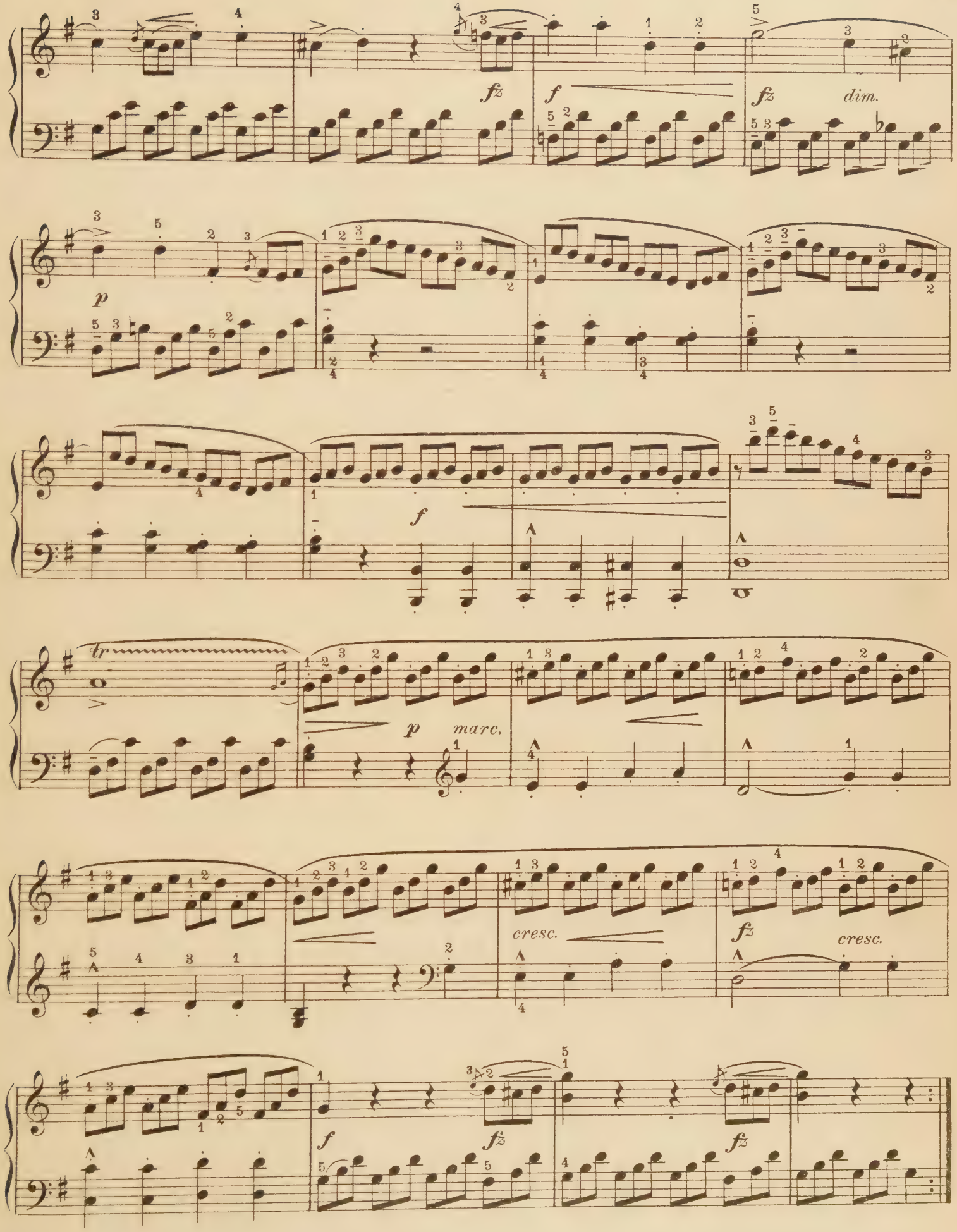
fz
f
fz
dim.
p
f
p
marc.
cresc.
fz
cresc.
f
fz
fz

Weber's Last Thought

C. M. Von Weber

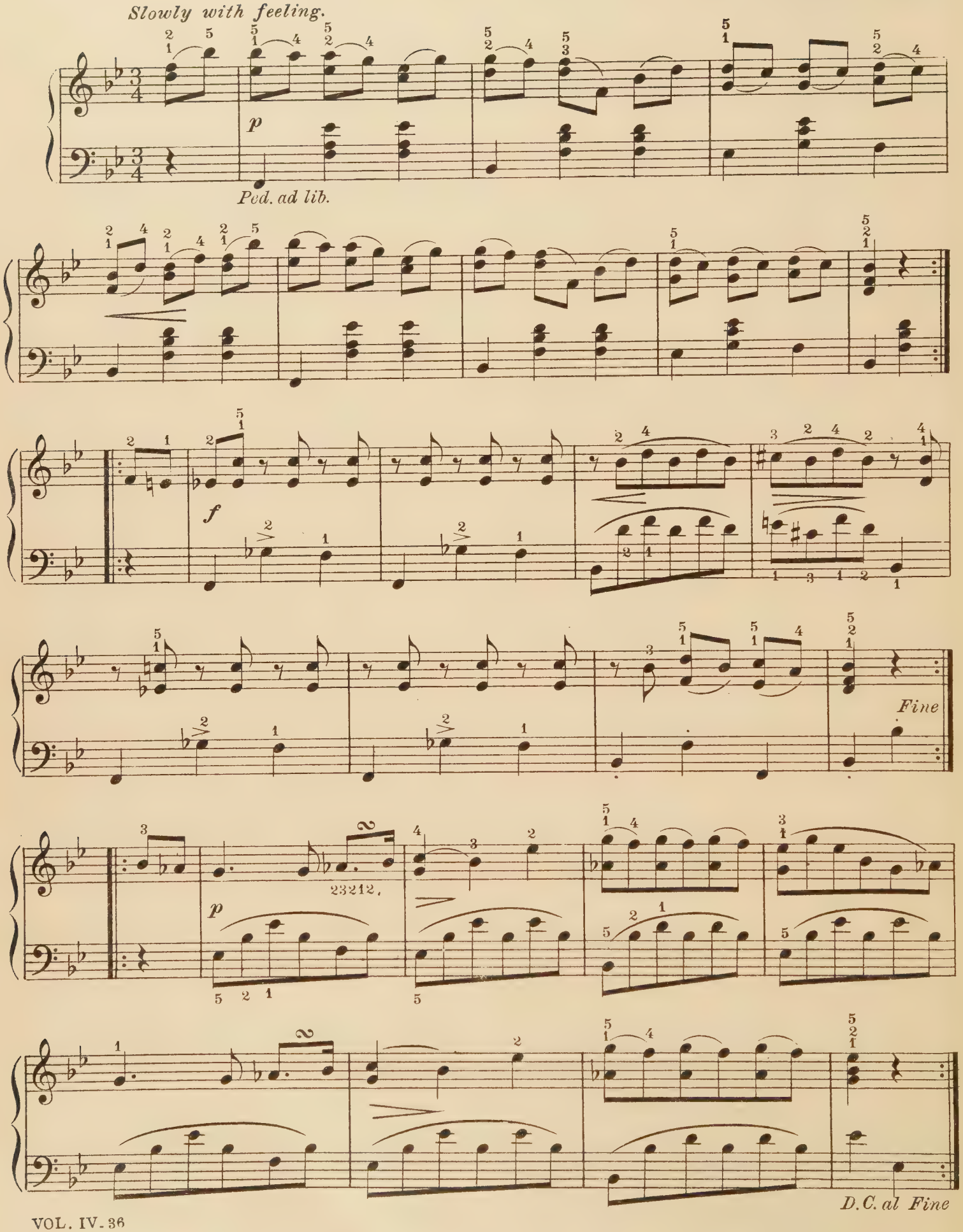

La Matinée

Rondo

J. L. Dussek

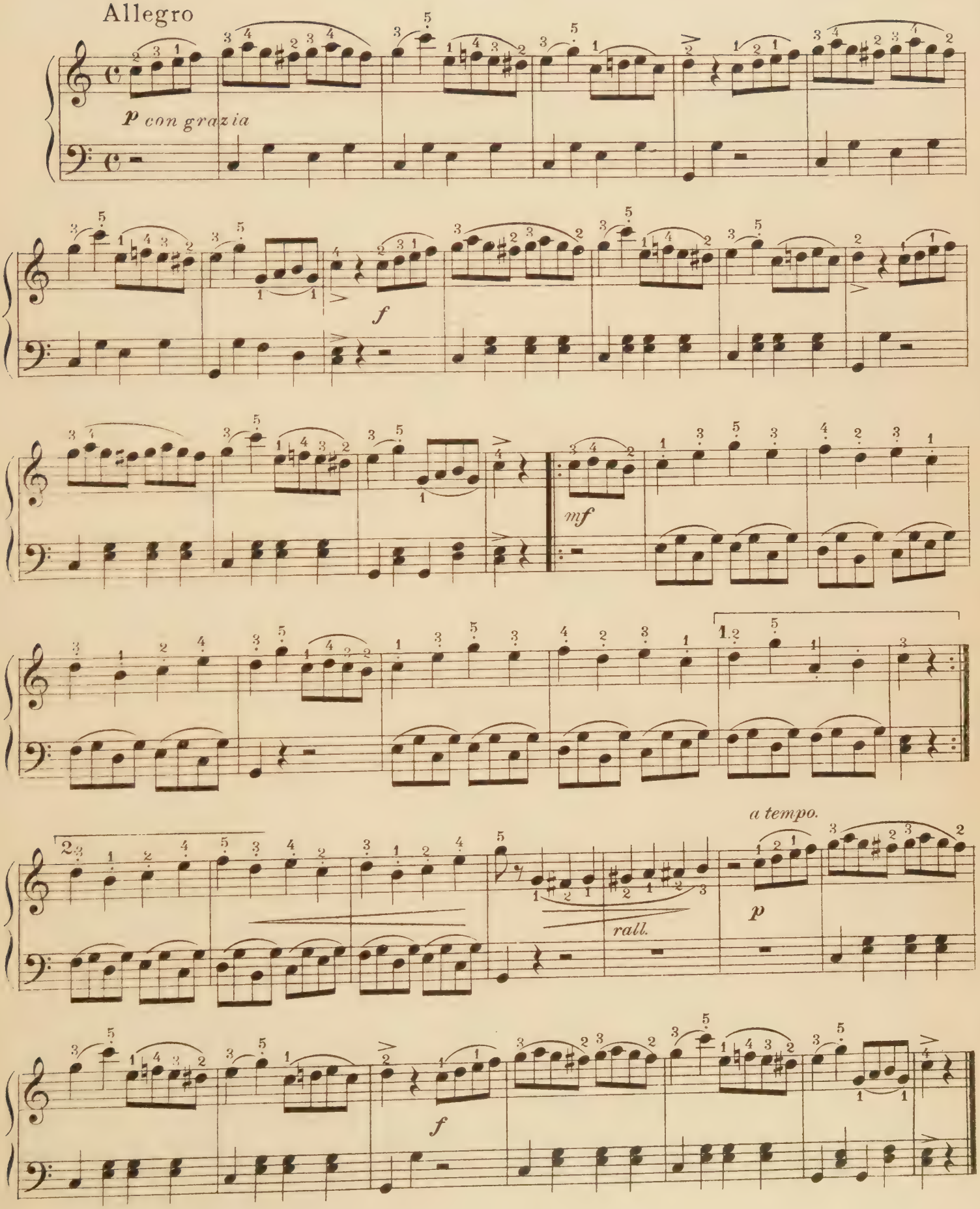

Rondo

J. N. Hummel

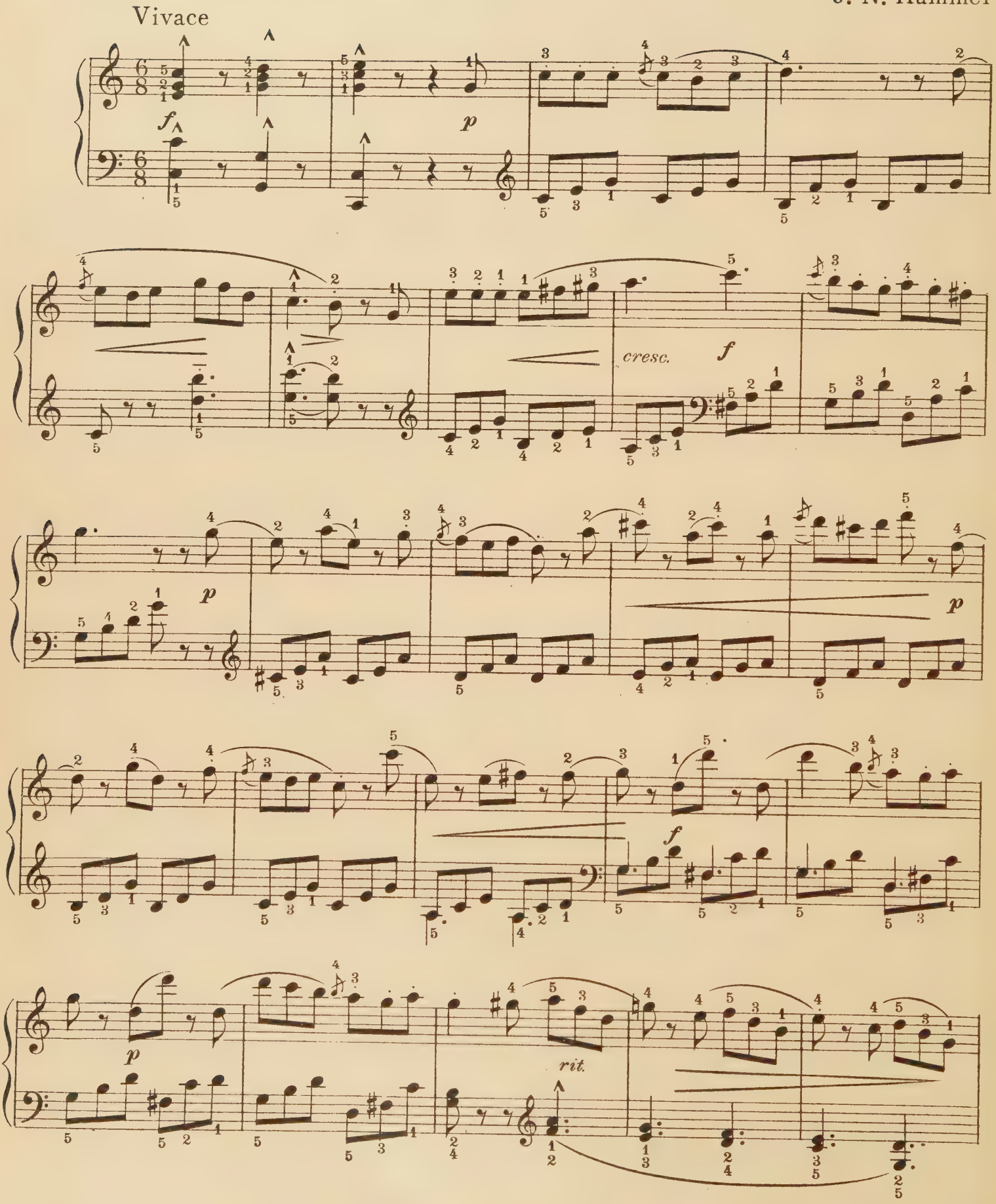

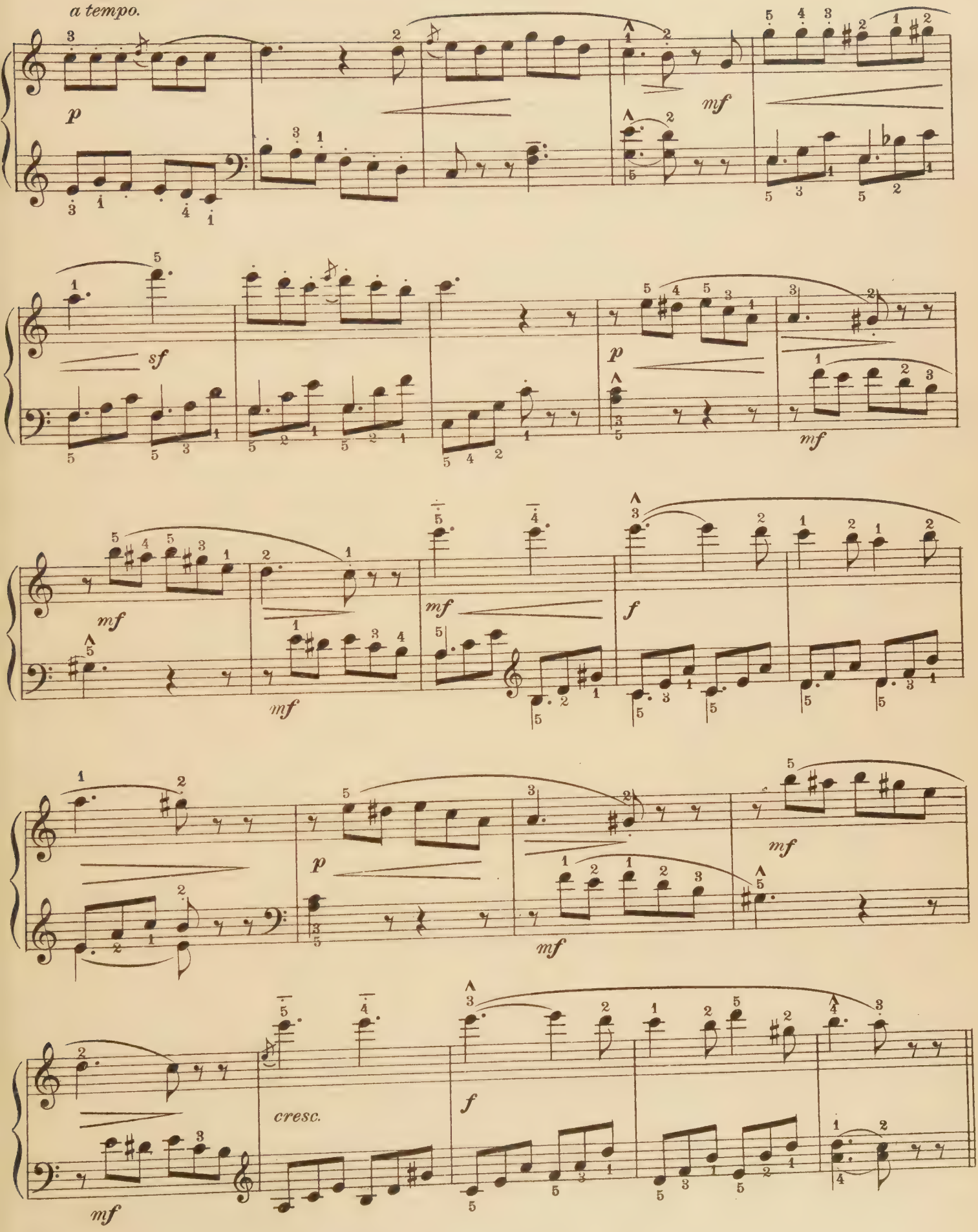
a tempo.
p
mf
sf
p
mf
mf
mf
f
mf
p
mf
mf
cresc.
f
mf

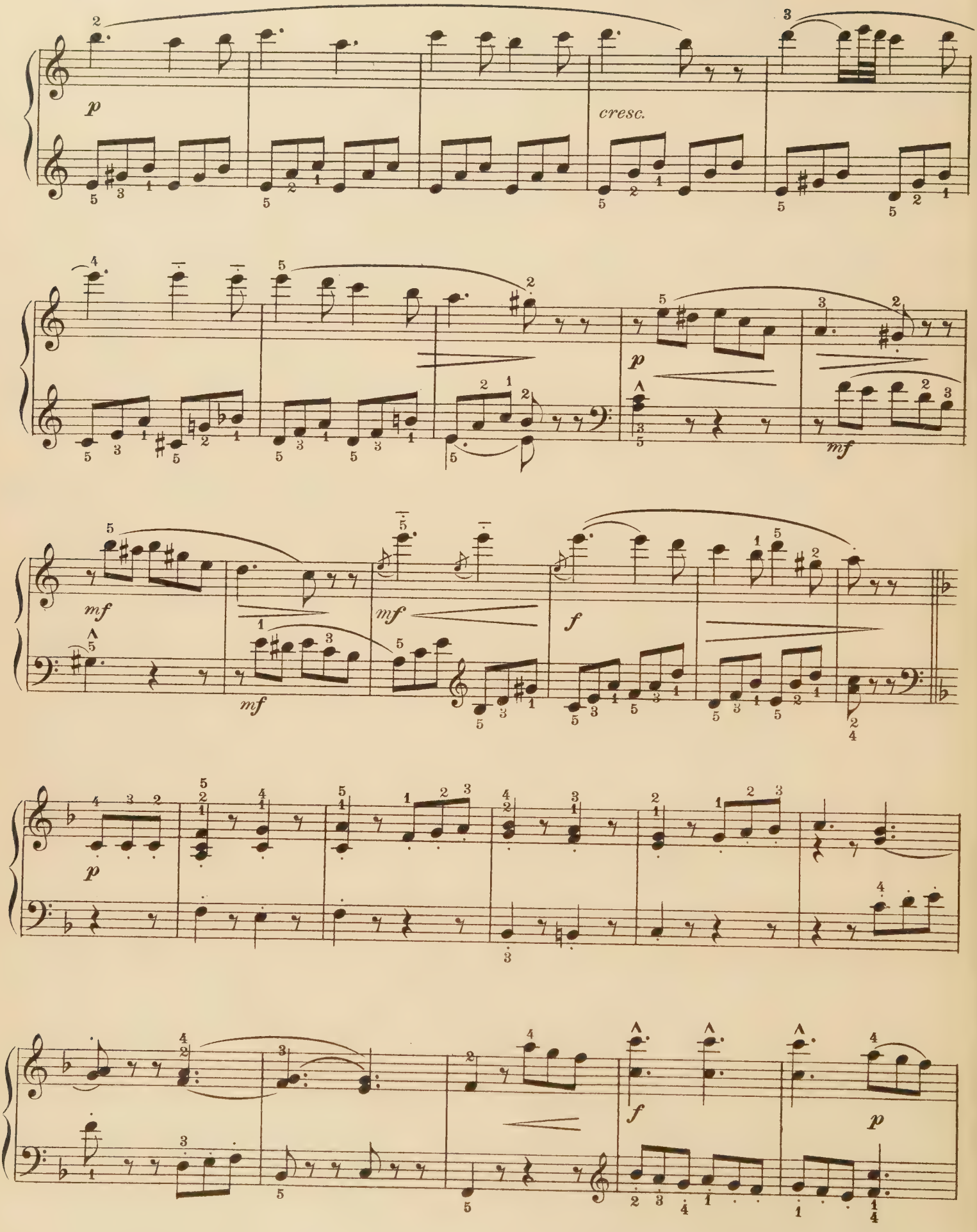
p
cresc.
p
mf
mf
mf
mf
f
p
f
p

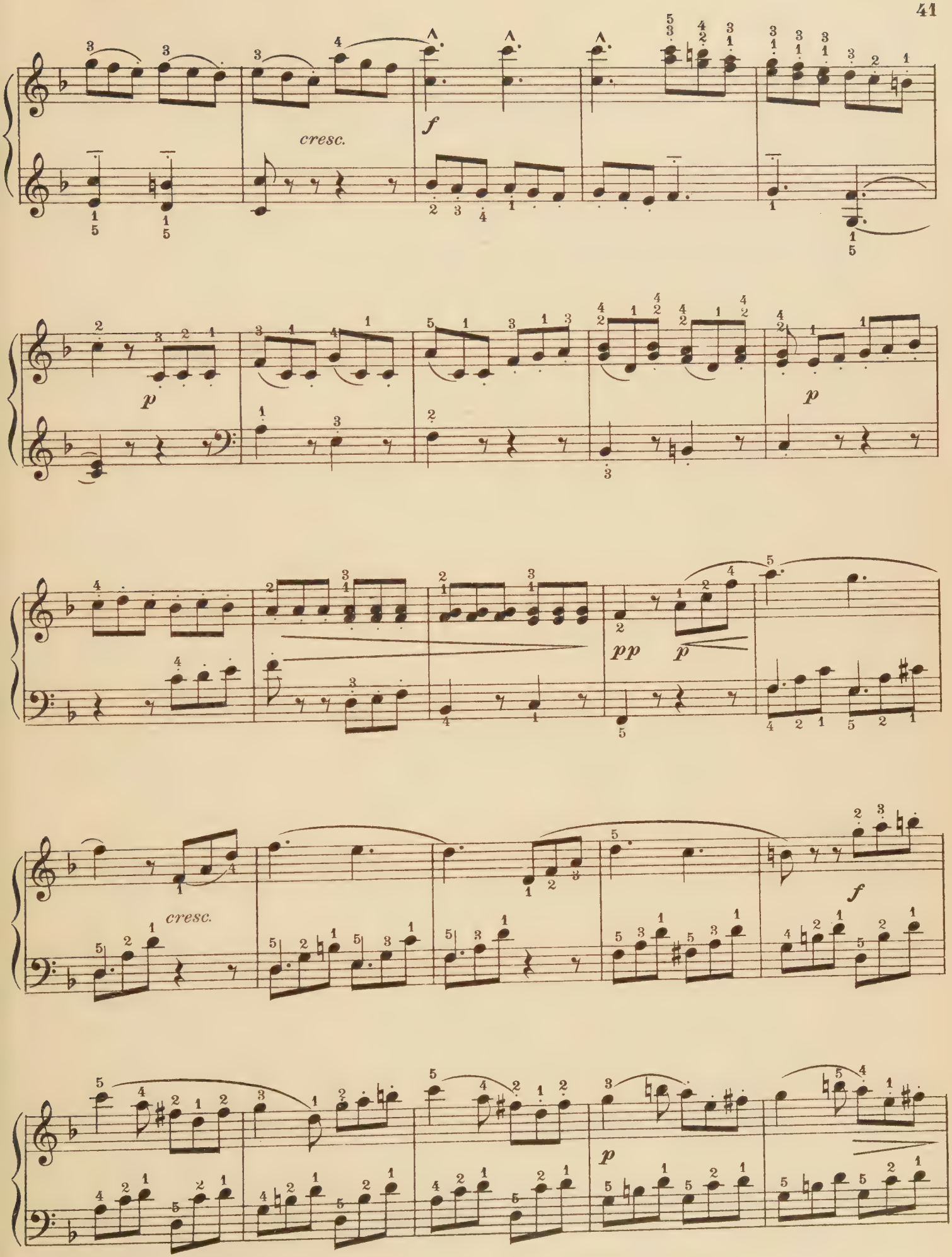
cresc.
f
p
pp
p
cresc.
f
p

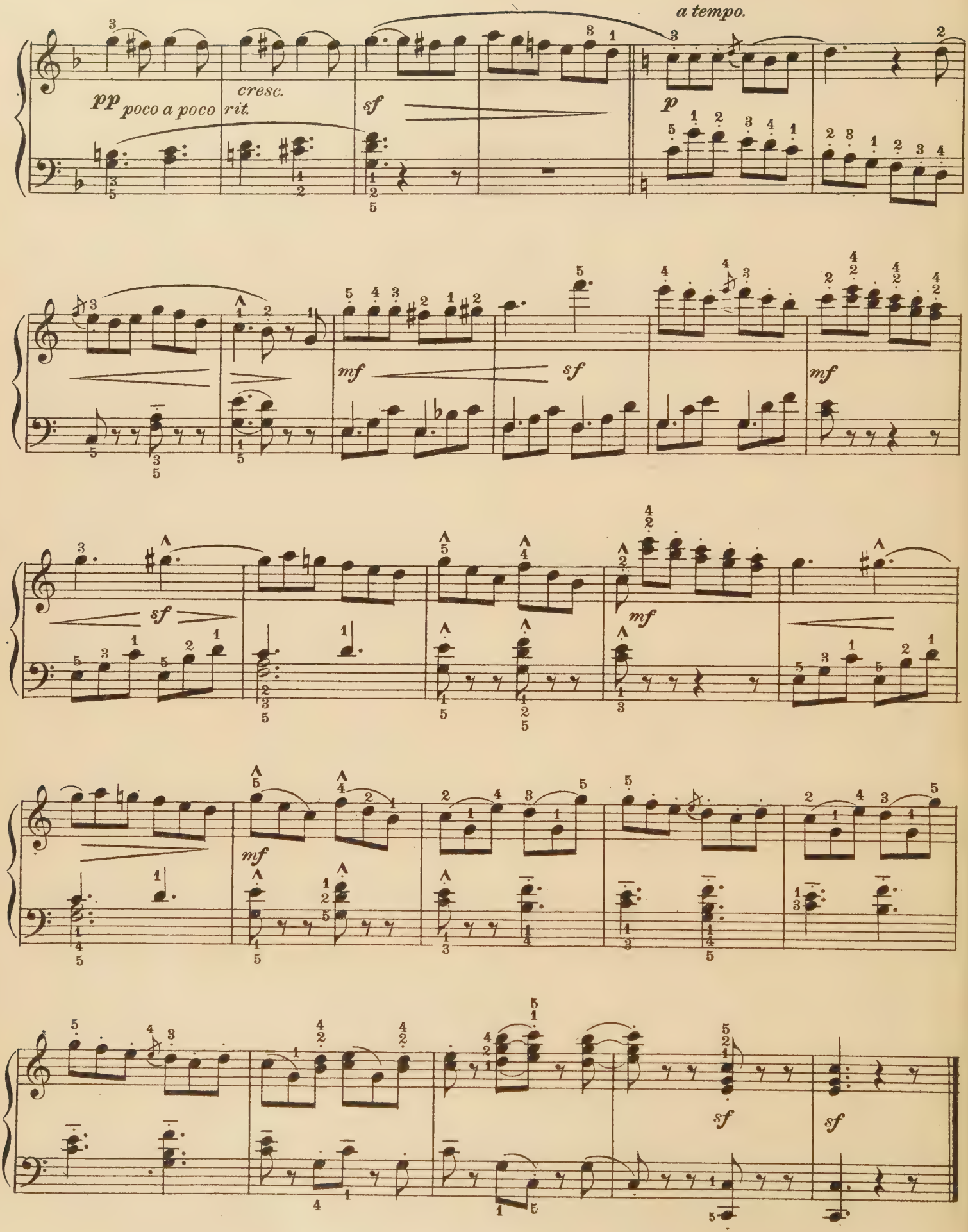
a tempo.
pp poco a poco
cresc.
rit.
sf
p
mf
sf
mf
sf
mf
mf
sf
sf

In Rank and File.

March.

Gustav Lange.

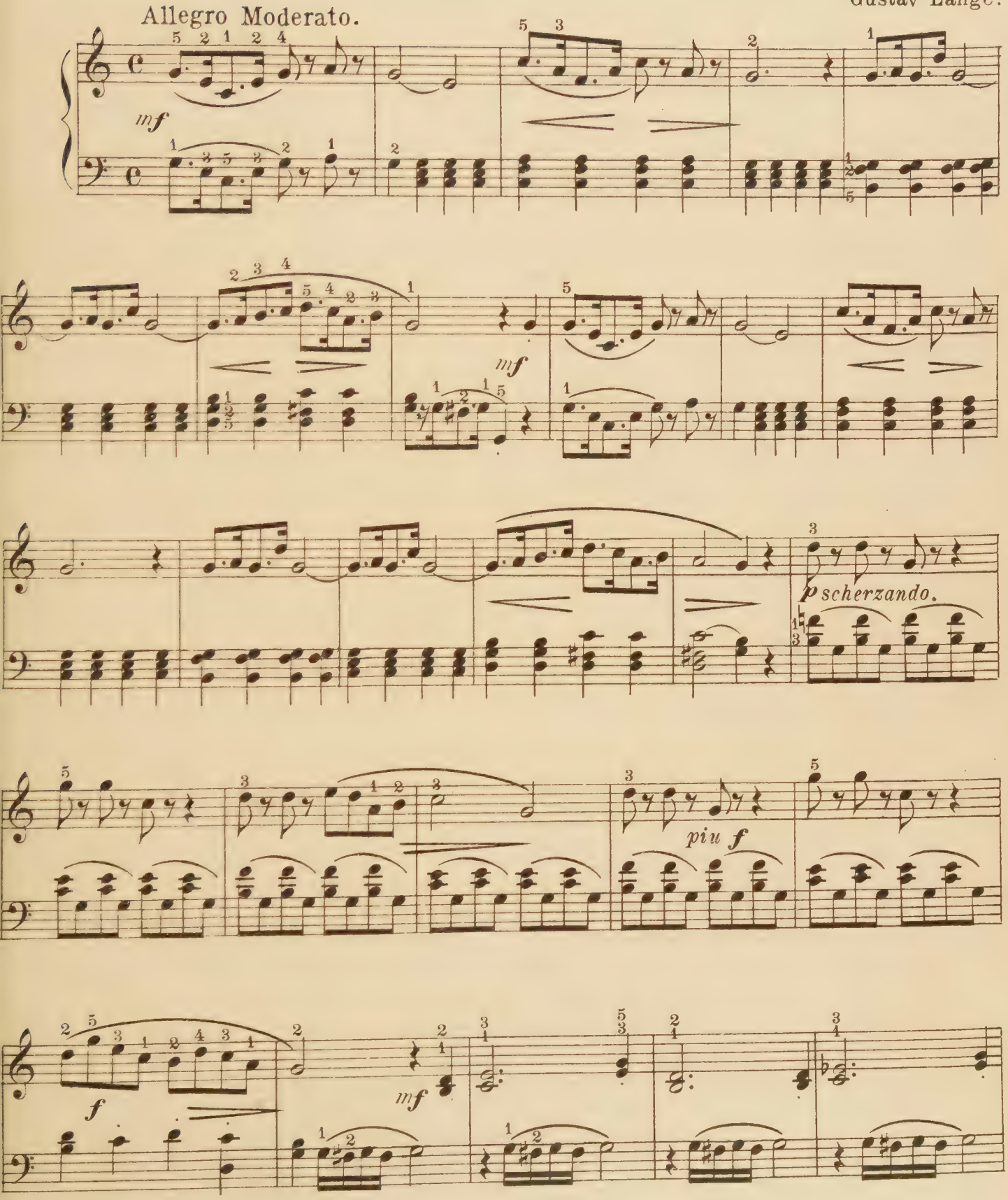

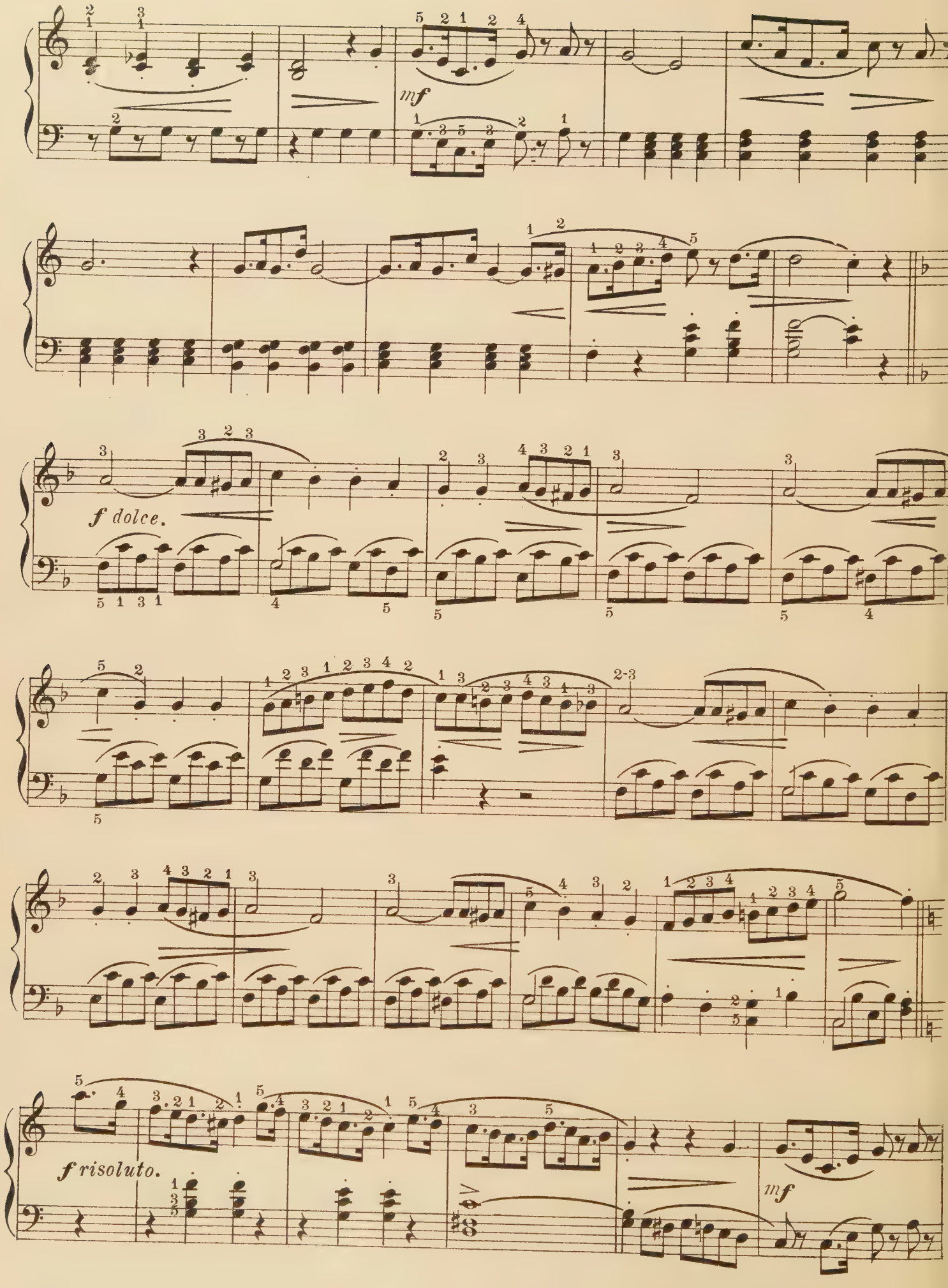
mf
f dolce.
f risoluto.
mf

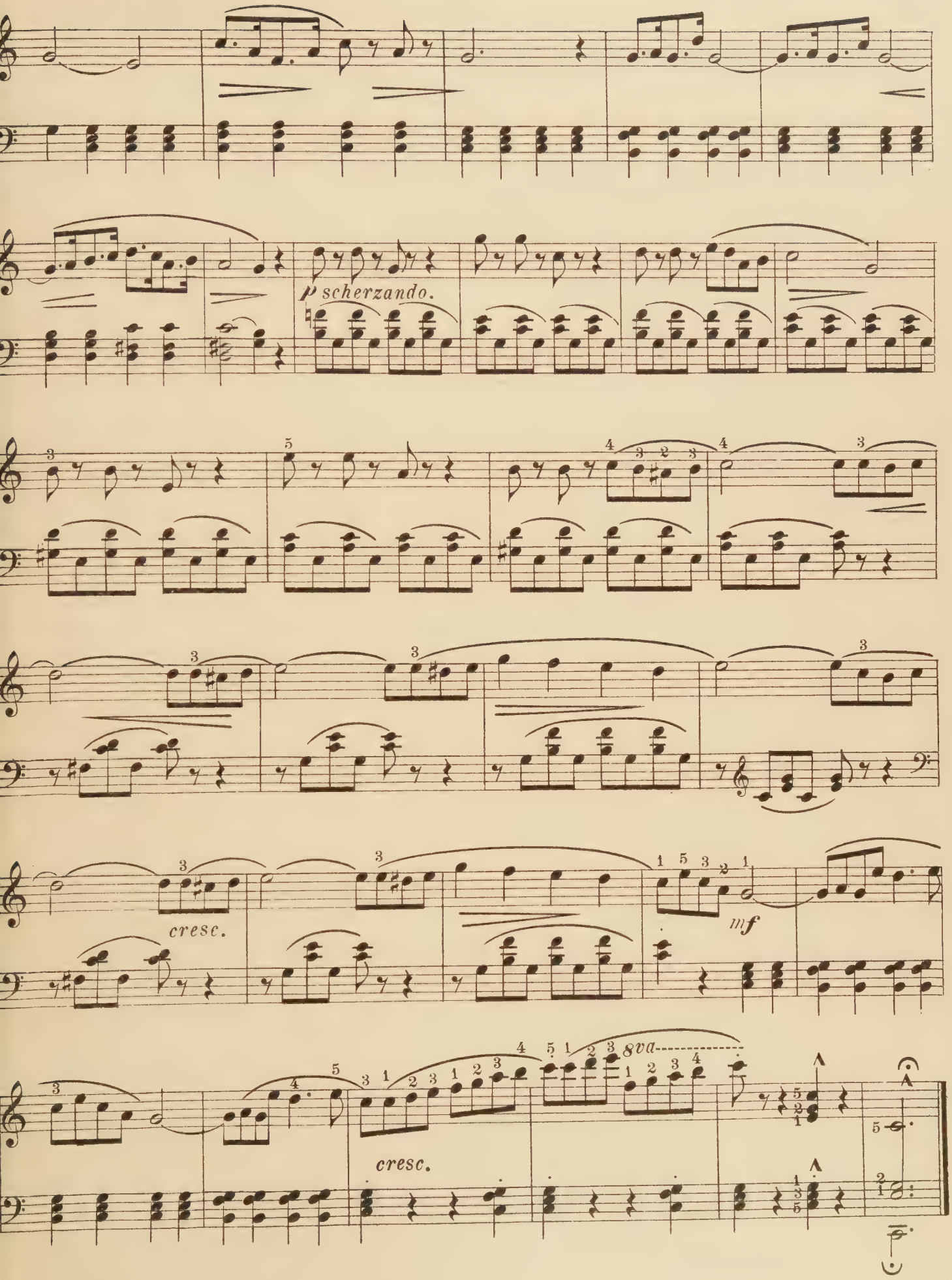
p scherzando.
cresc.
mf
cresc.
8va

Heather Rose

Gustav Lang

Andante cantabile

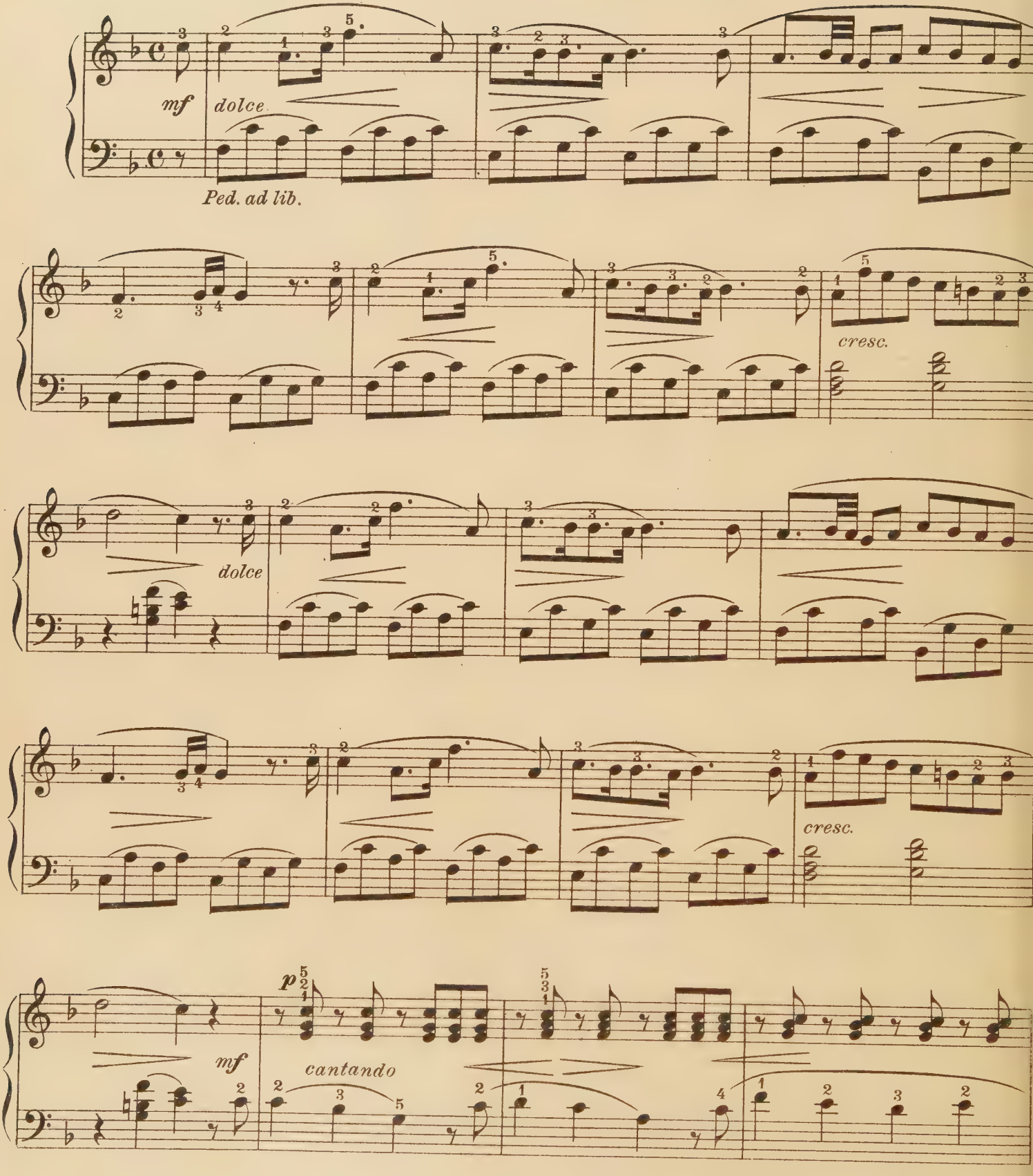

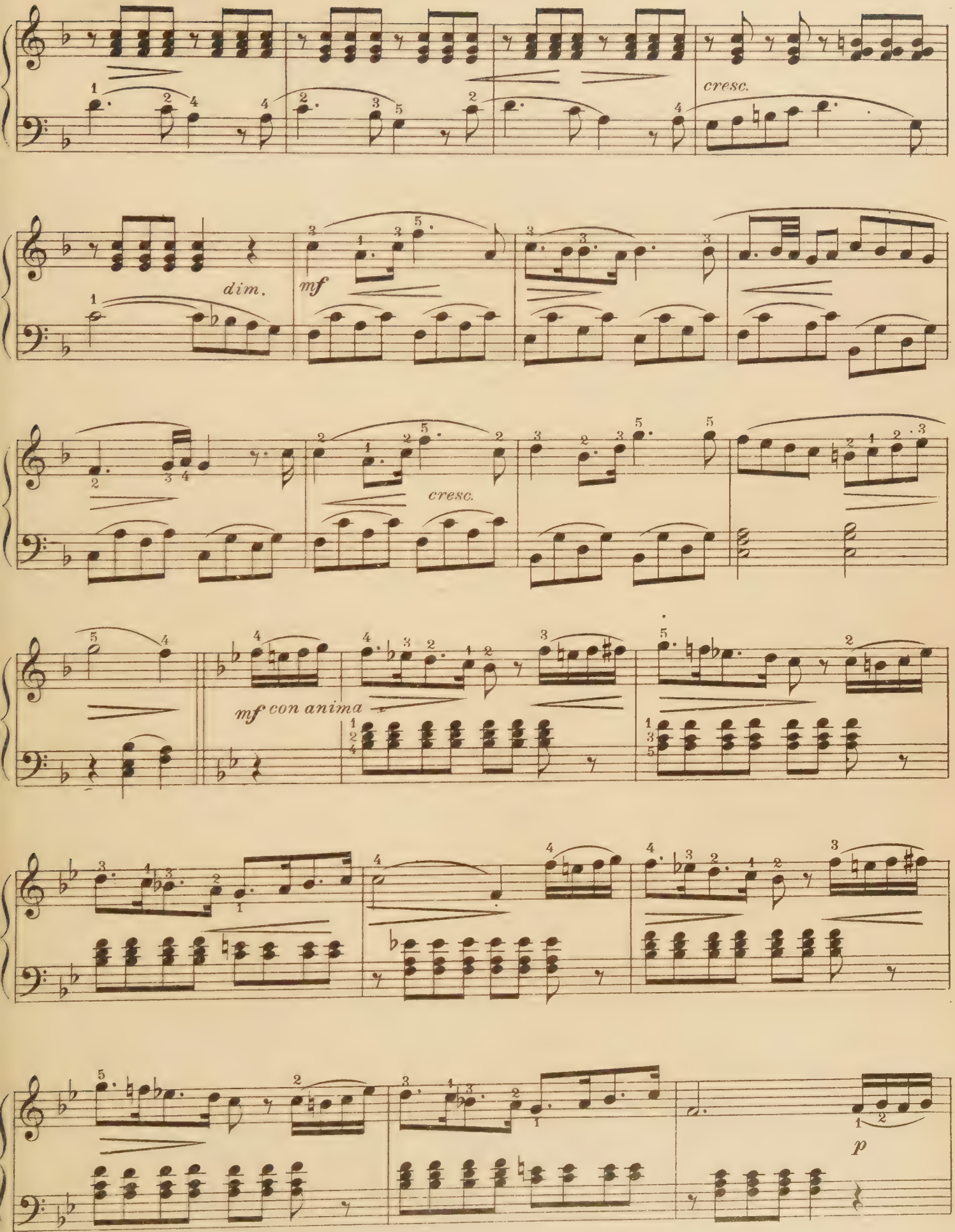
cresc.
dim.
mf
cresc.
mf con anima
p

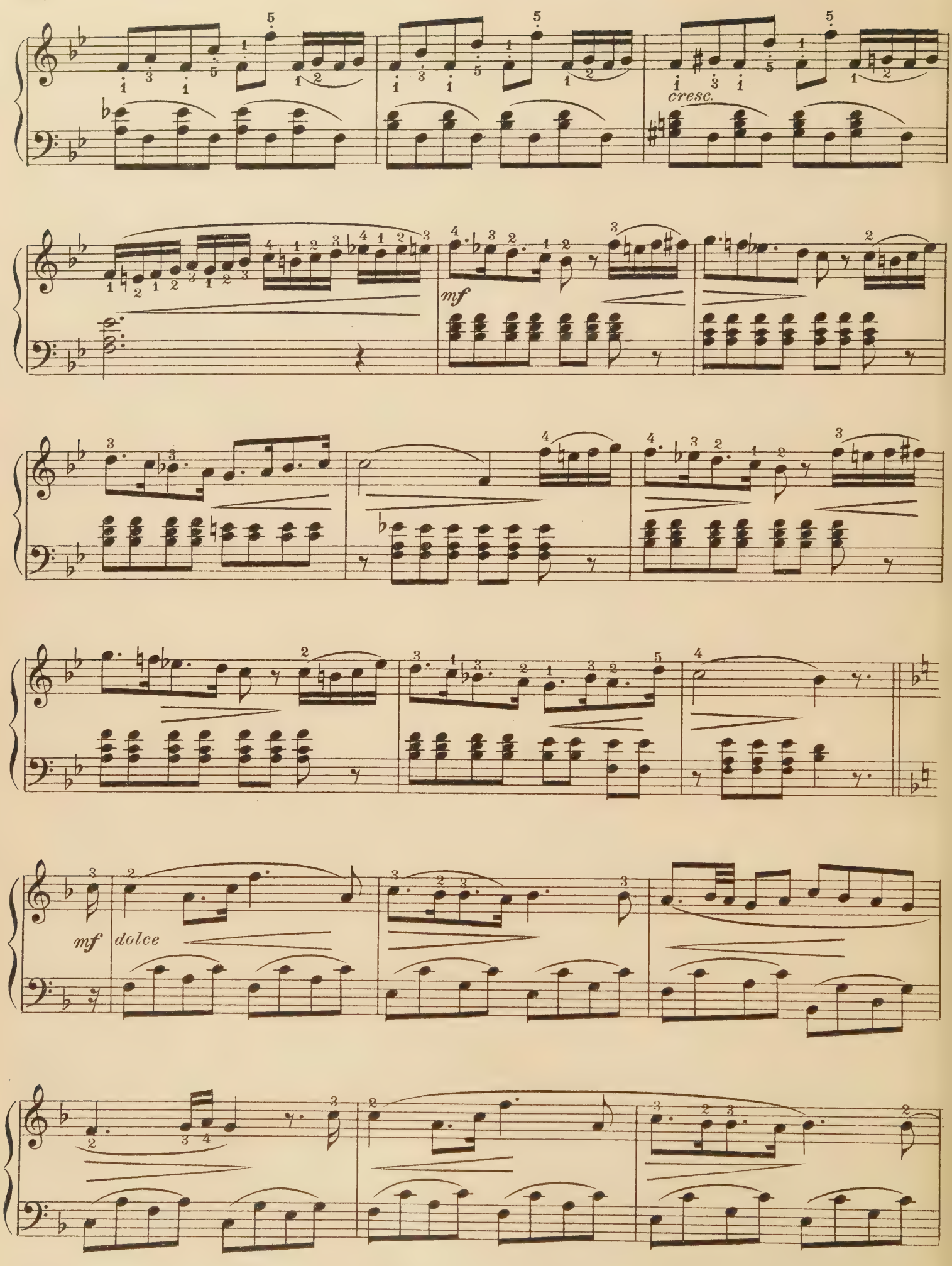
cresc.
mf
mf
dolce

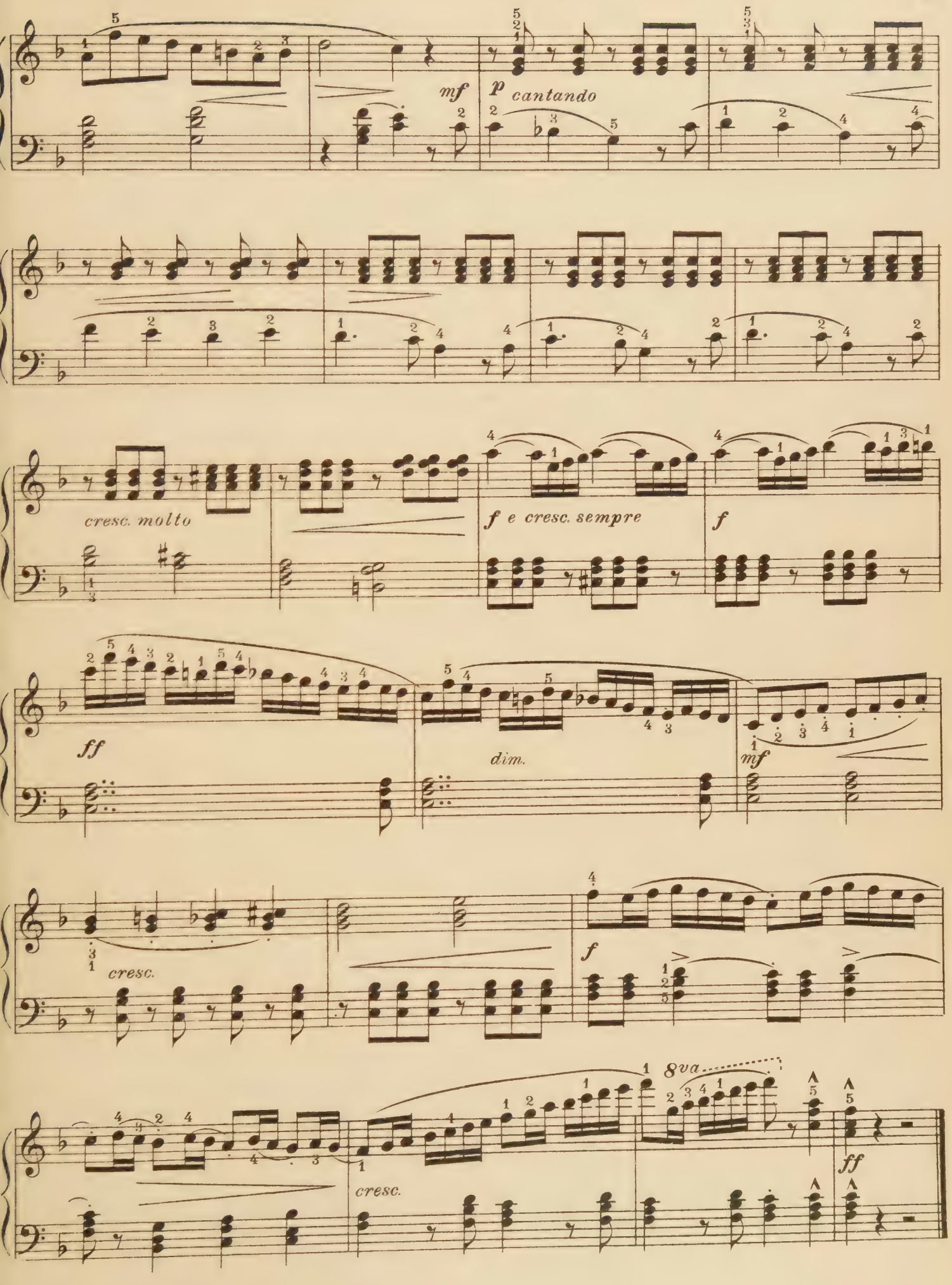
mf
p cantando
cresc. molto
f e cresc. sempre
f
ff
dim.
mf
cresc.
f
8va
cresc.
ff

The Little Ferry-man

Gustav Lange

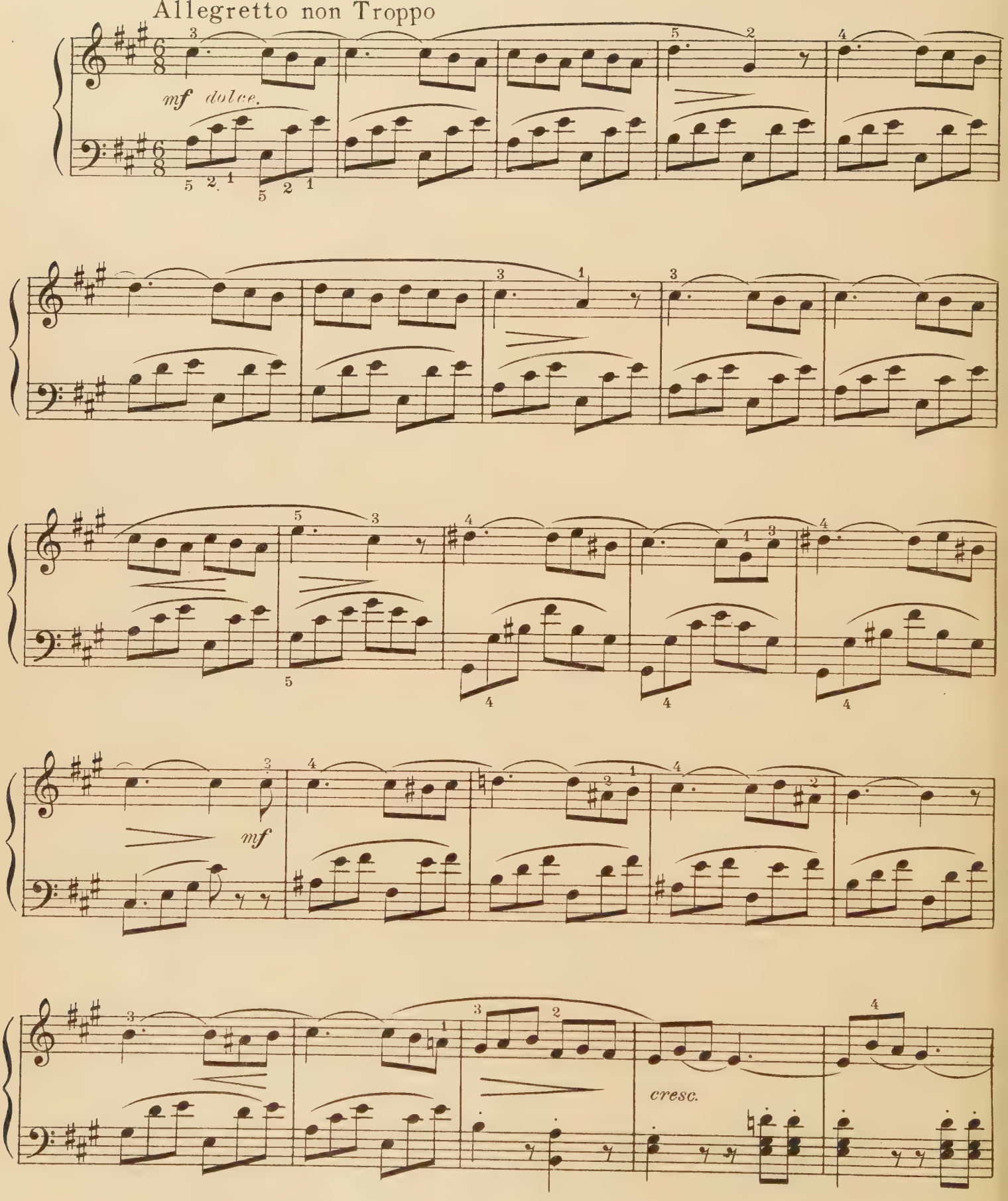

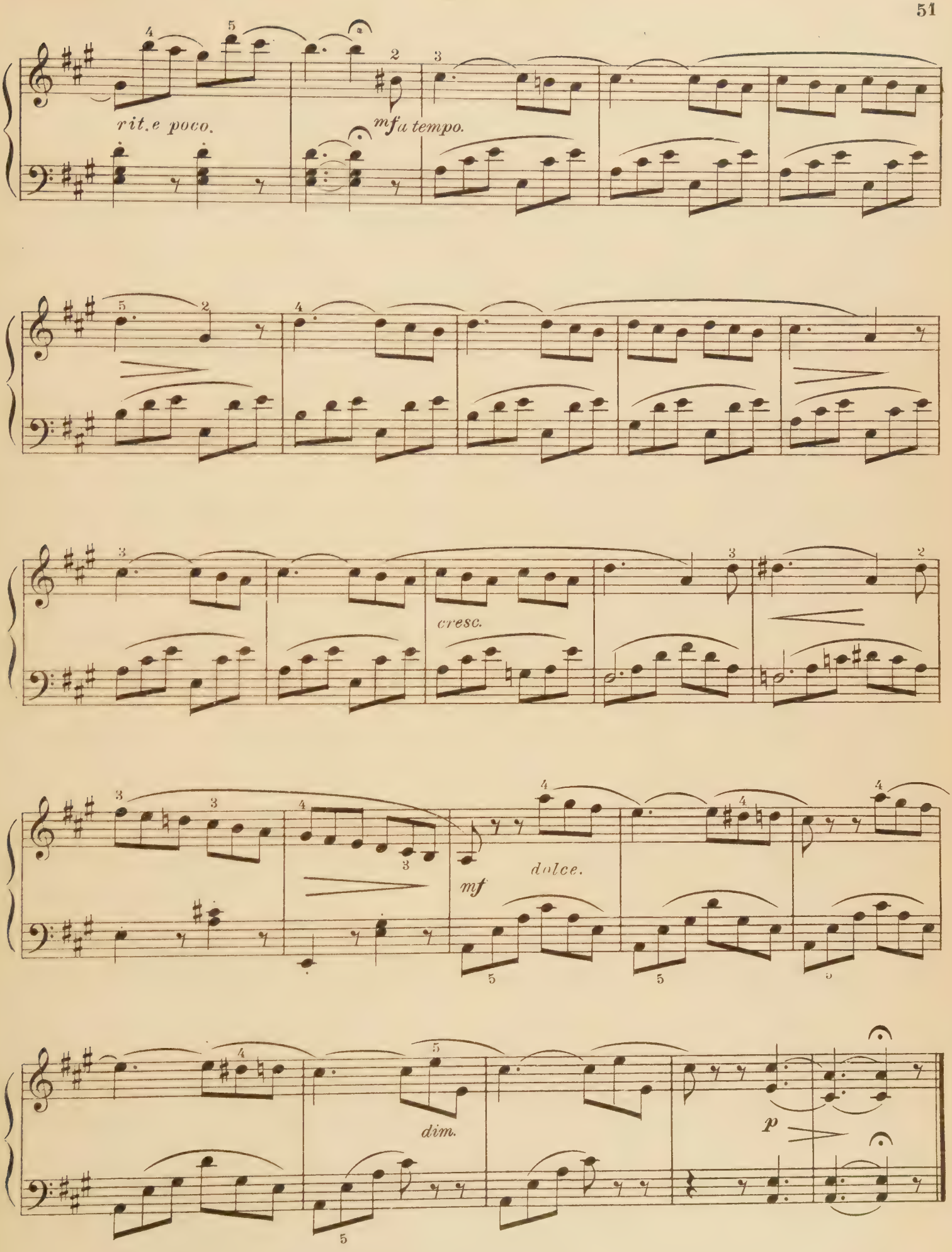
rit. e poco.
mf a tempo.
cresc.
mf
dolce.
dim.
p

Trumpeter's Serenade

Fritz Spindler

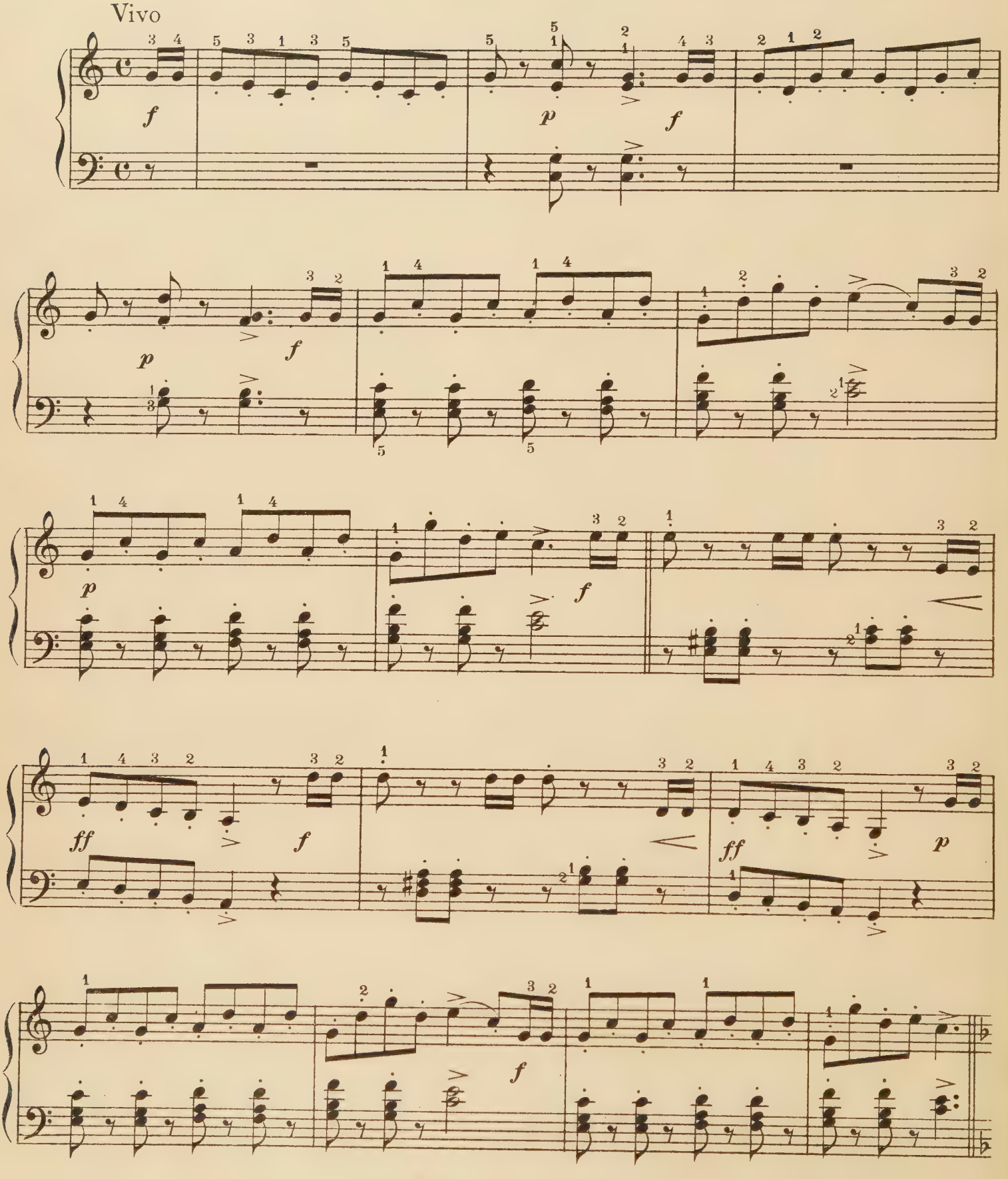

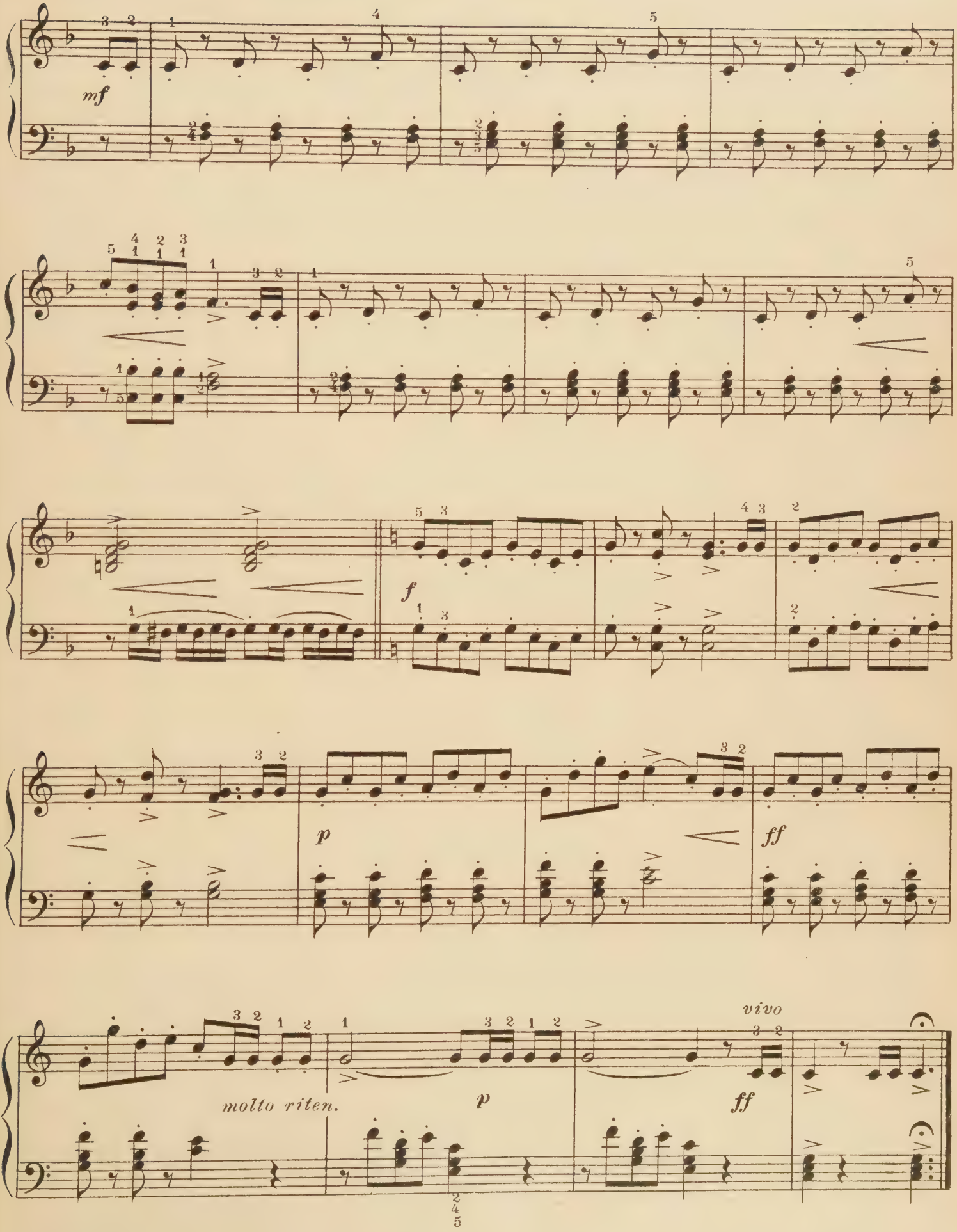
mf
f
p
ff
molto riten.
p
vivo
ff

Fragrant Violet

Fritz Spindler

Andante cantabile

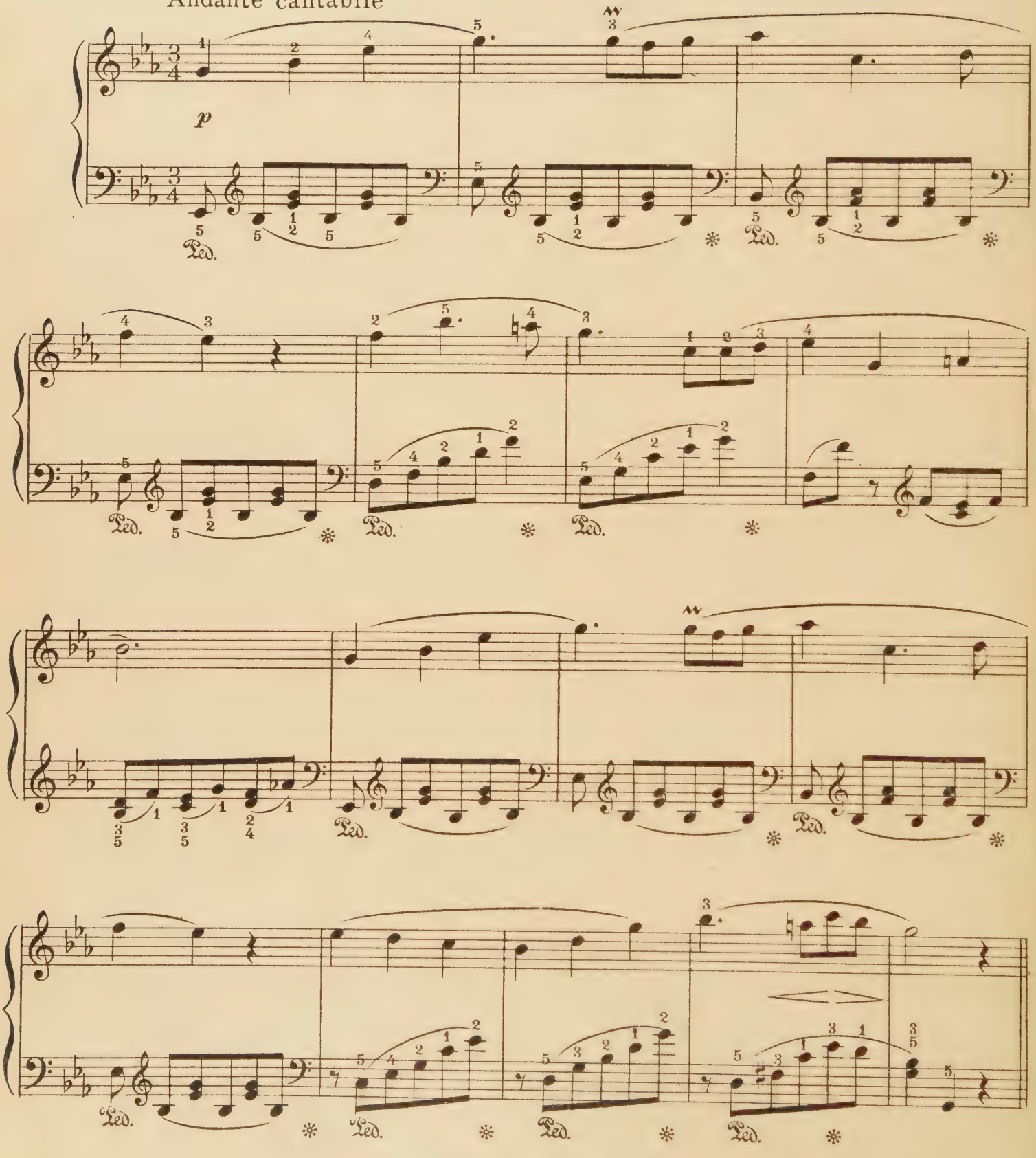

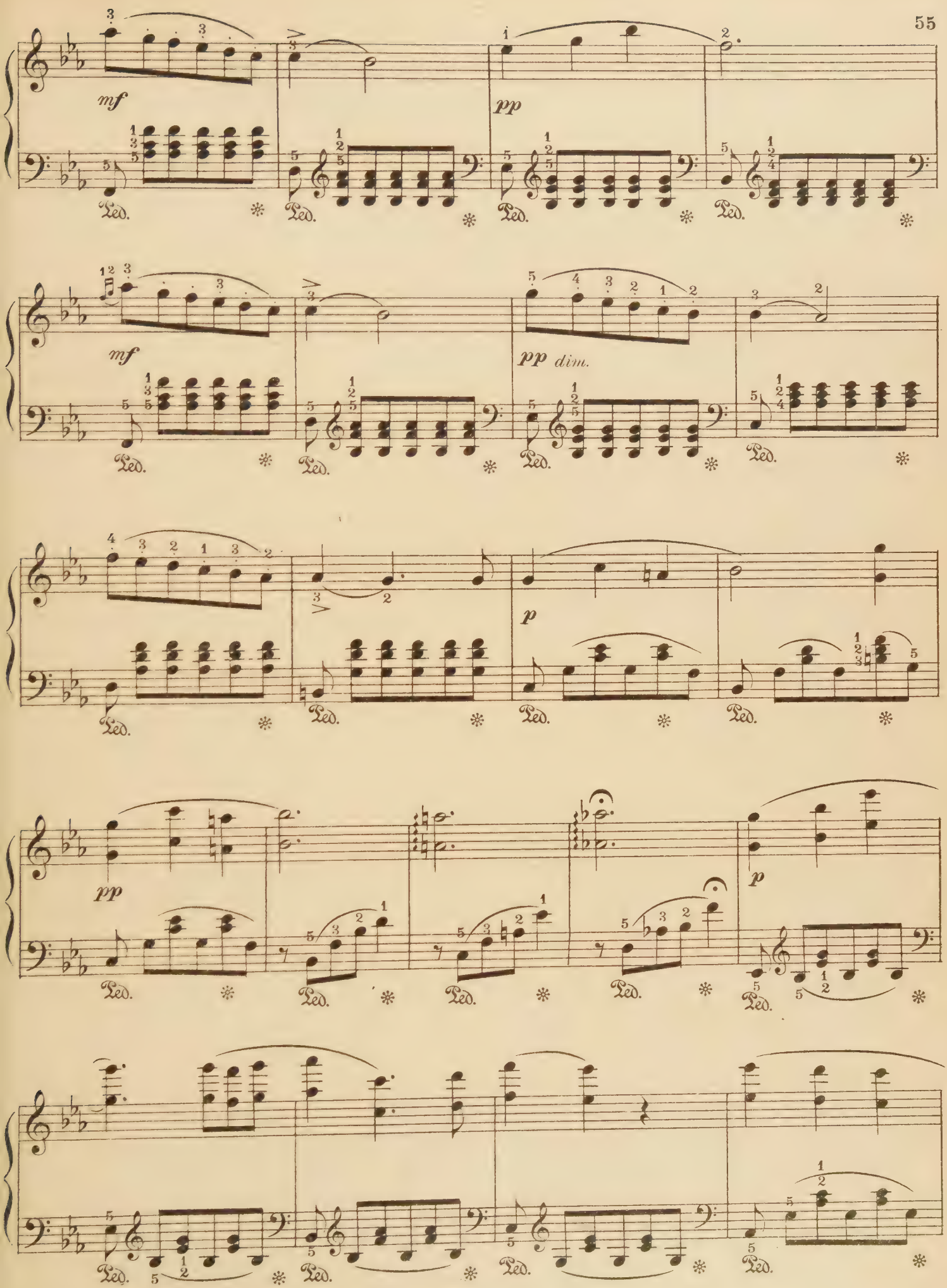
mf
pp
mf
pp dim.
p
pp
p

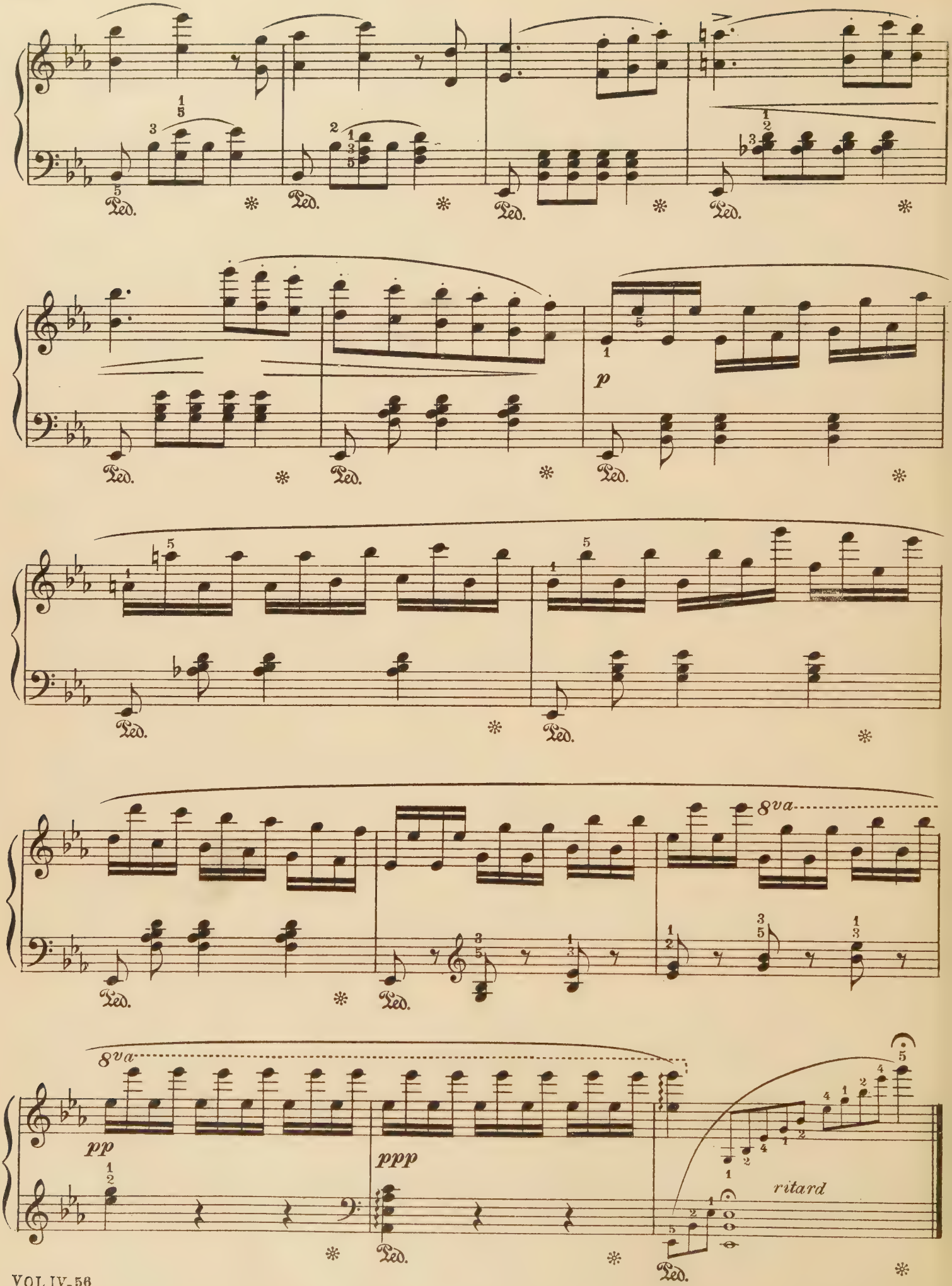
Ped.
p
8va
8va
pp
ppp
ritard

German Song

Op. 39

P. Tschaikowsky

Moderato assai

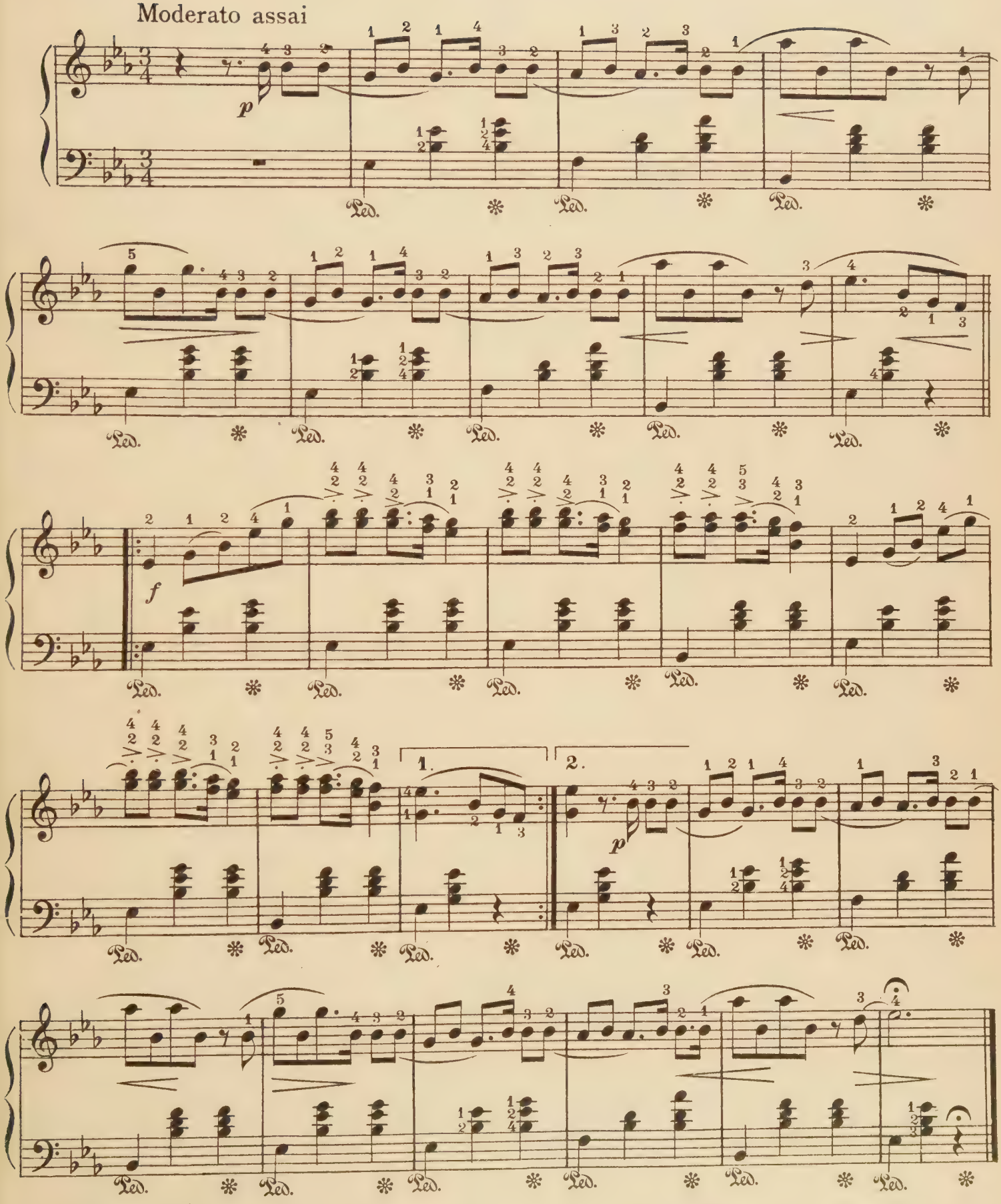

Martha

Petite Fantasie

F. Flotow

D. Krug

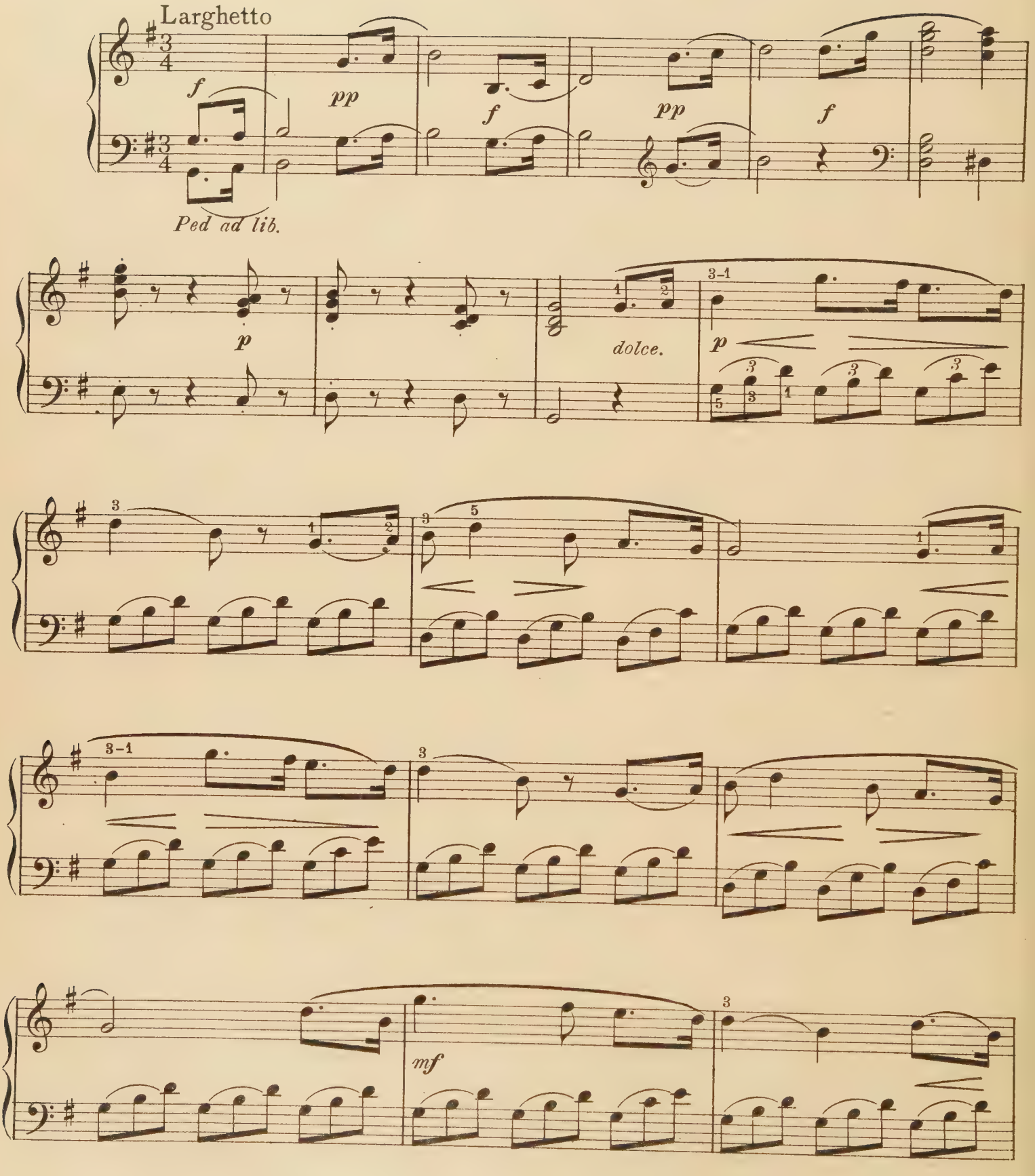

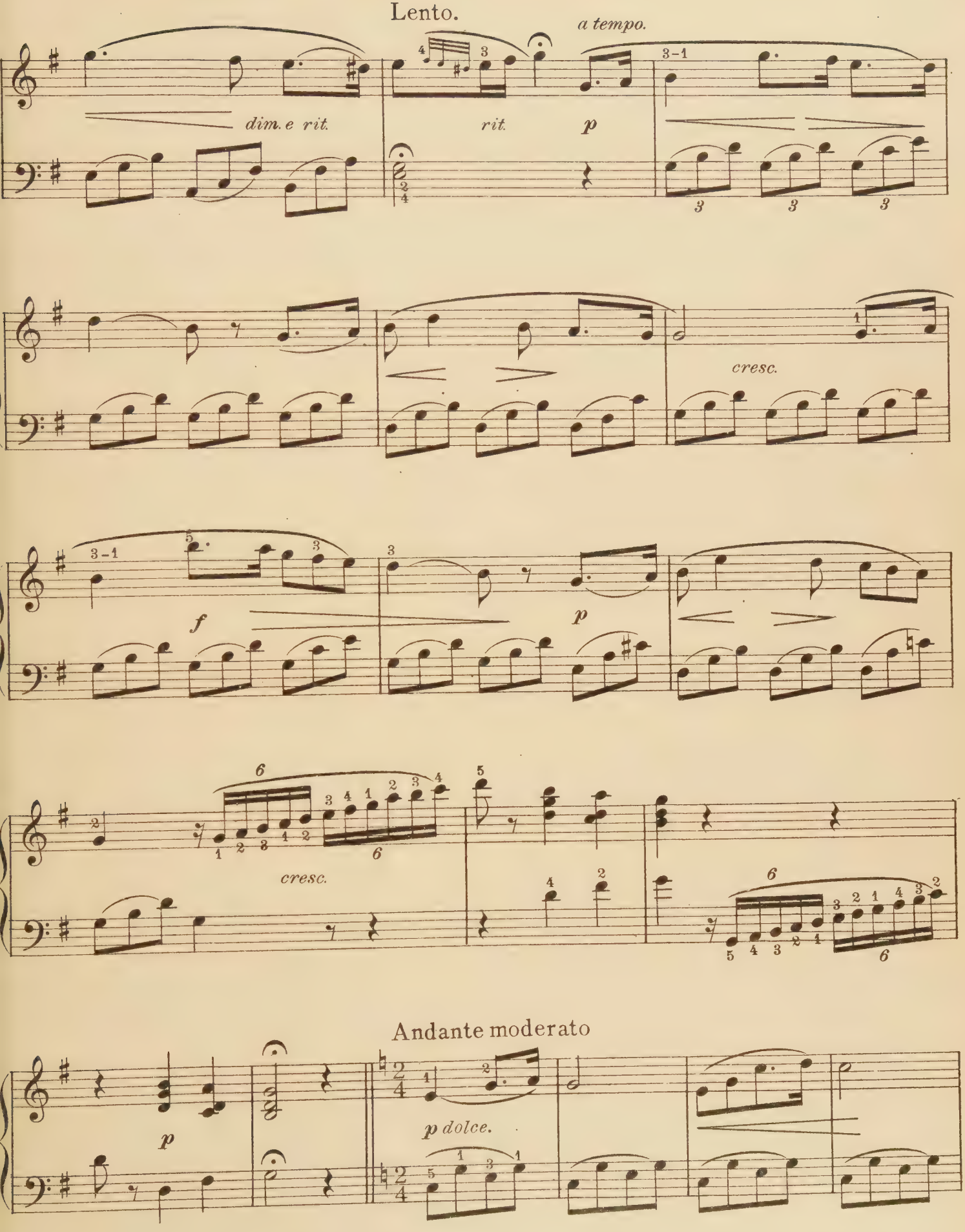
Lento.
a tempo.
dim. e rit.
rit.
p
cresc.
f
p
cresc.
Andante moderato
p
p dolce.

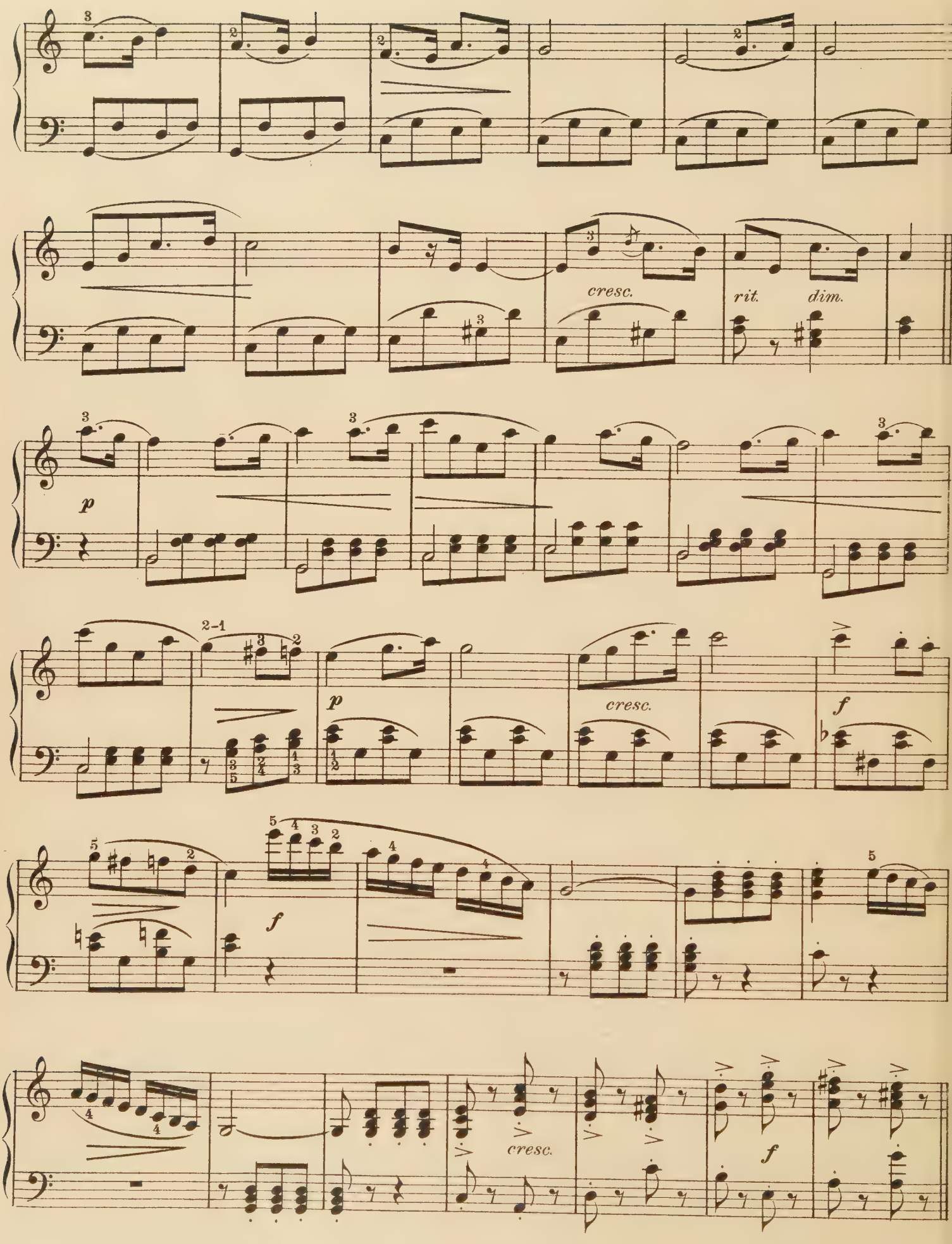
cresc.
rit.
dim.
p
p
cresc.
f
f
cresc.
f

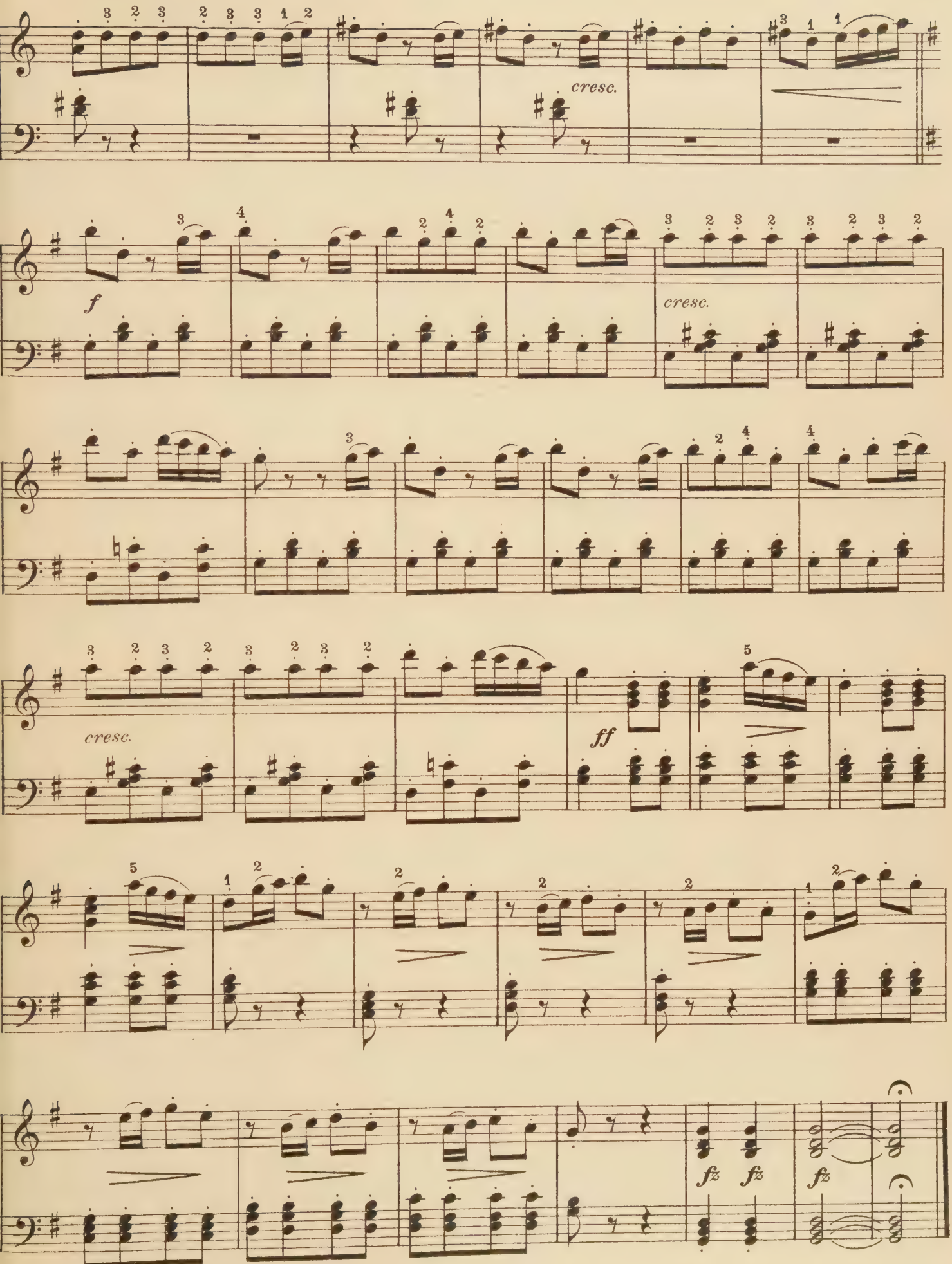
cresc.
f
cresc.
cresc.
ff
fz fz fz

Jolly Huntsman

Gustav Merke

Con anima

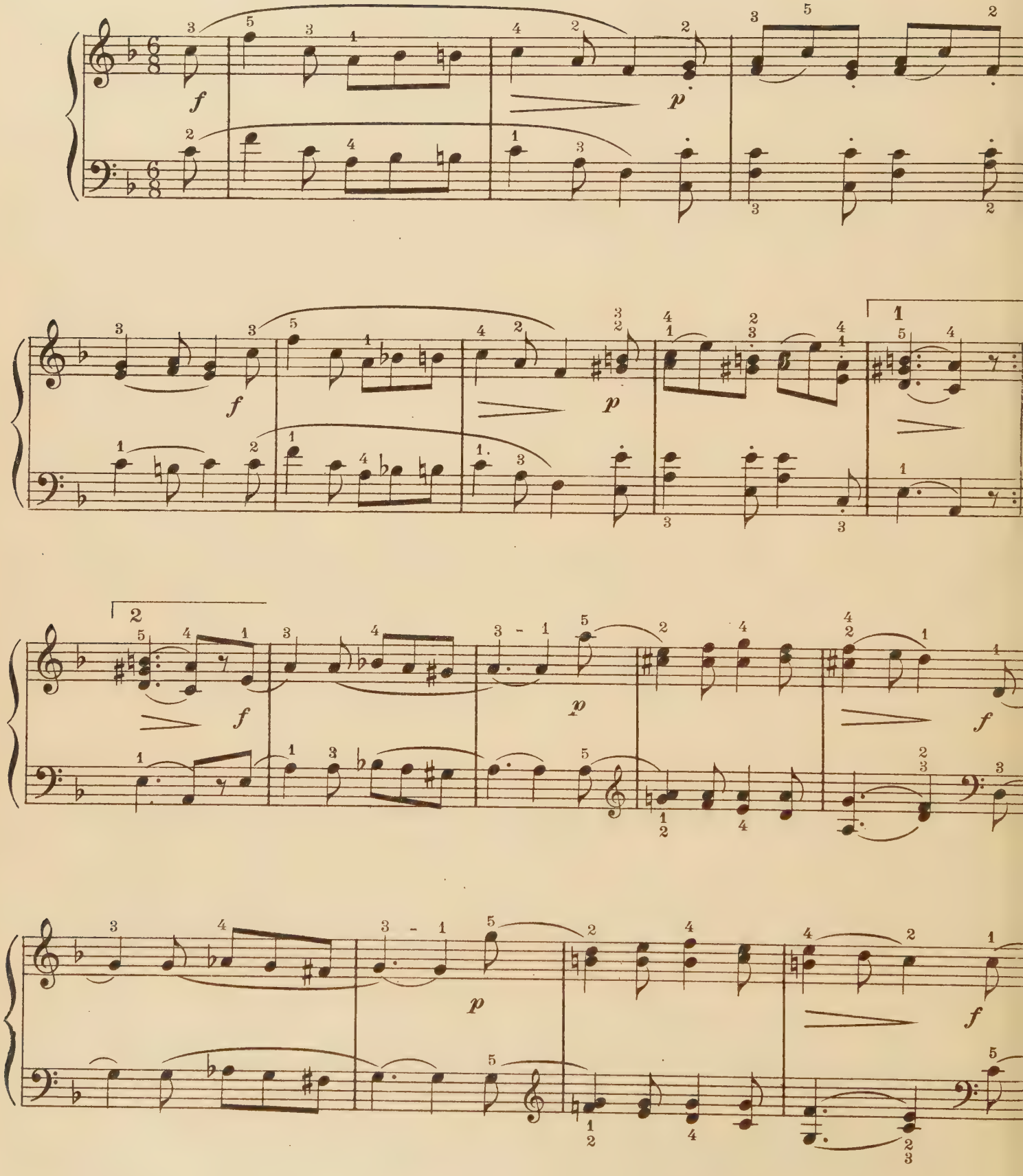

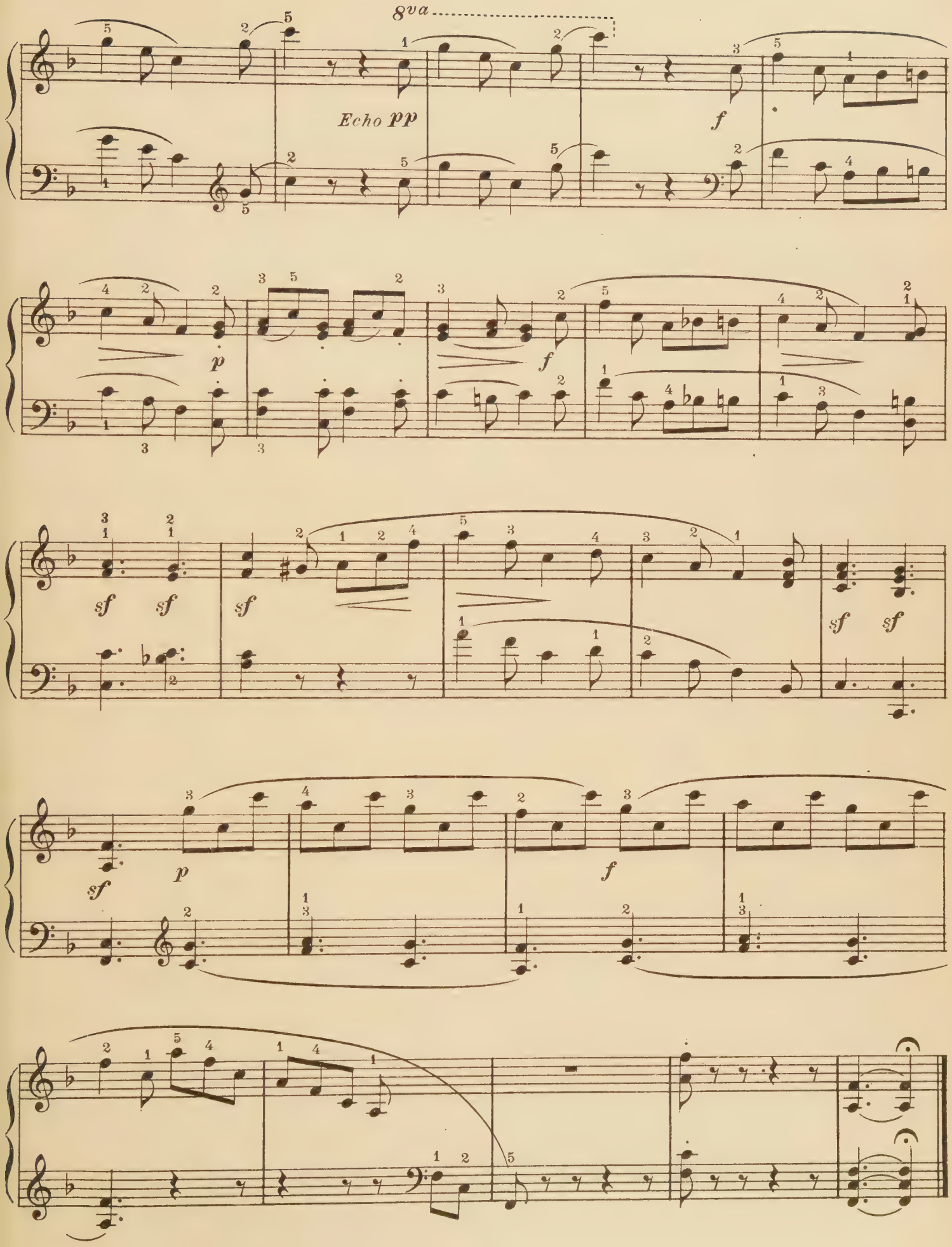
8va
Echo pp
f
p
f
sf sf
sf
sf sf
sf
p
f

Rataplan

(Daughter of the Regiment)

G. Donizetti

Allegro con spirito

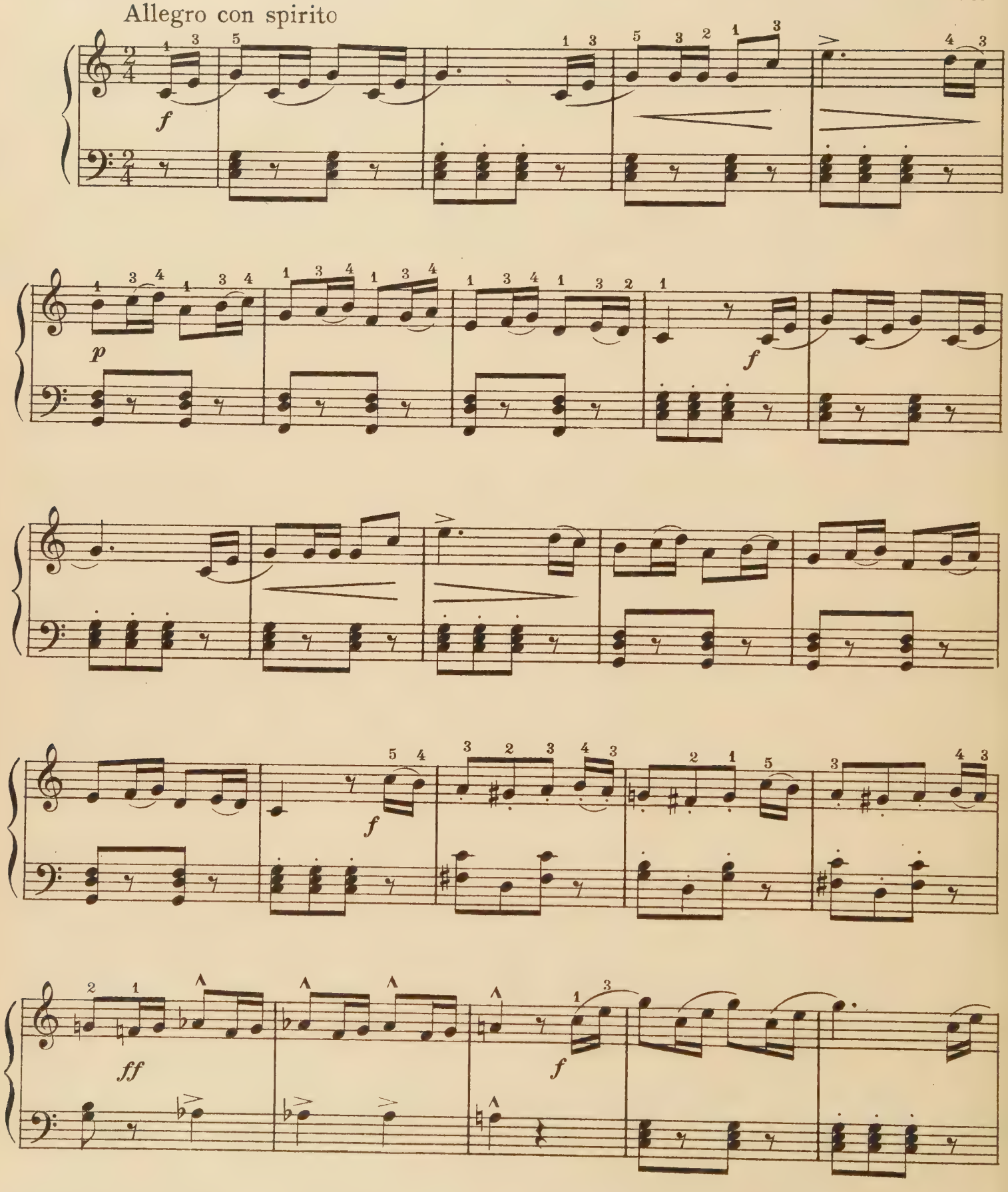

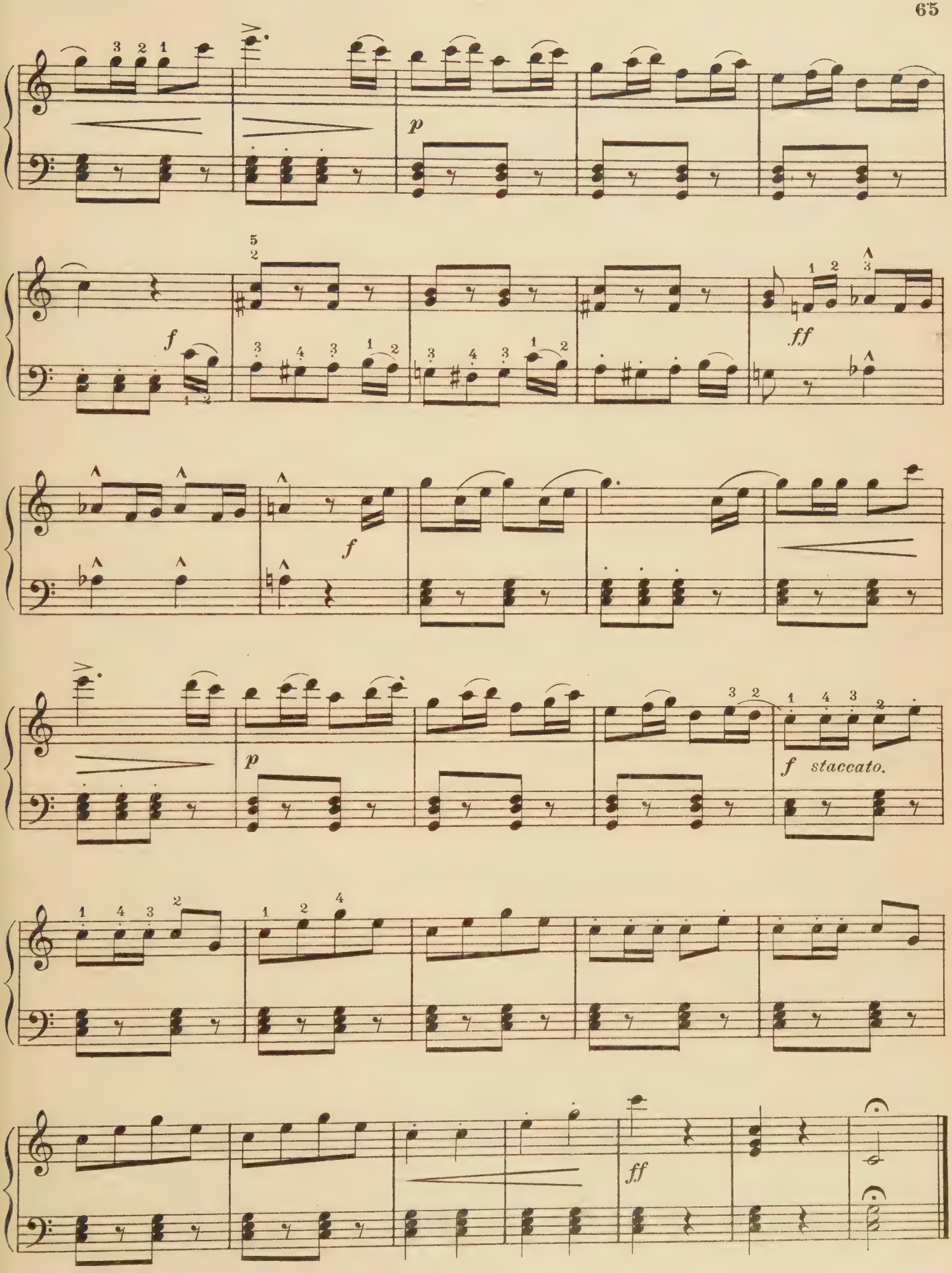
p
f
ff
f
p
f staccato.
ff

A Song Of Love

Op. 17

S. Jadassohn

Andante con moto

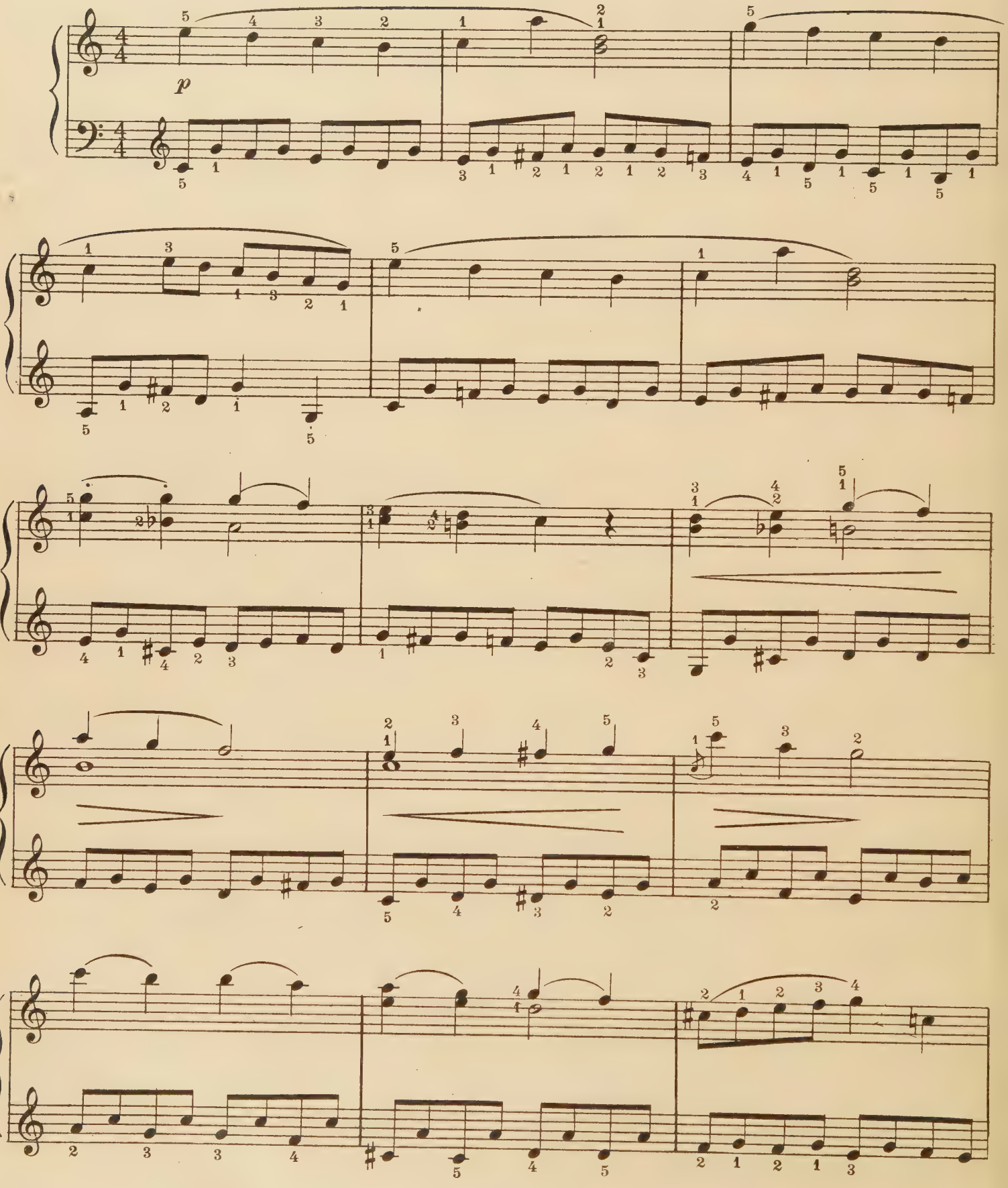

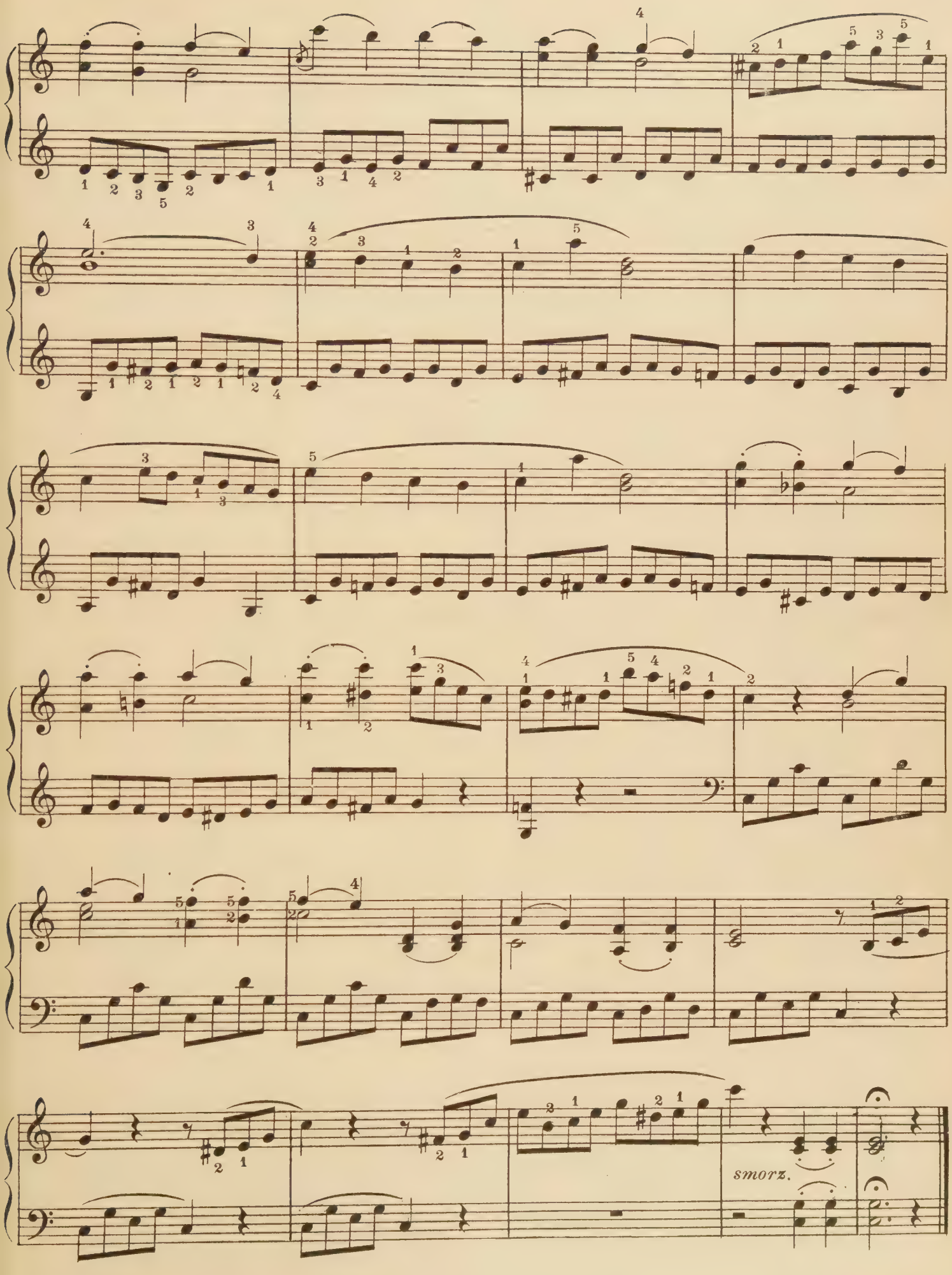
smorz.

Rigoletto

Petite Fantasie

G. Verdi

D. Krug

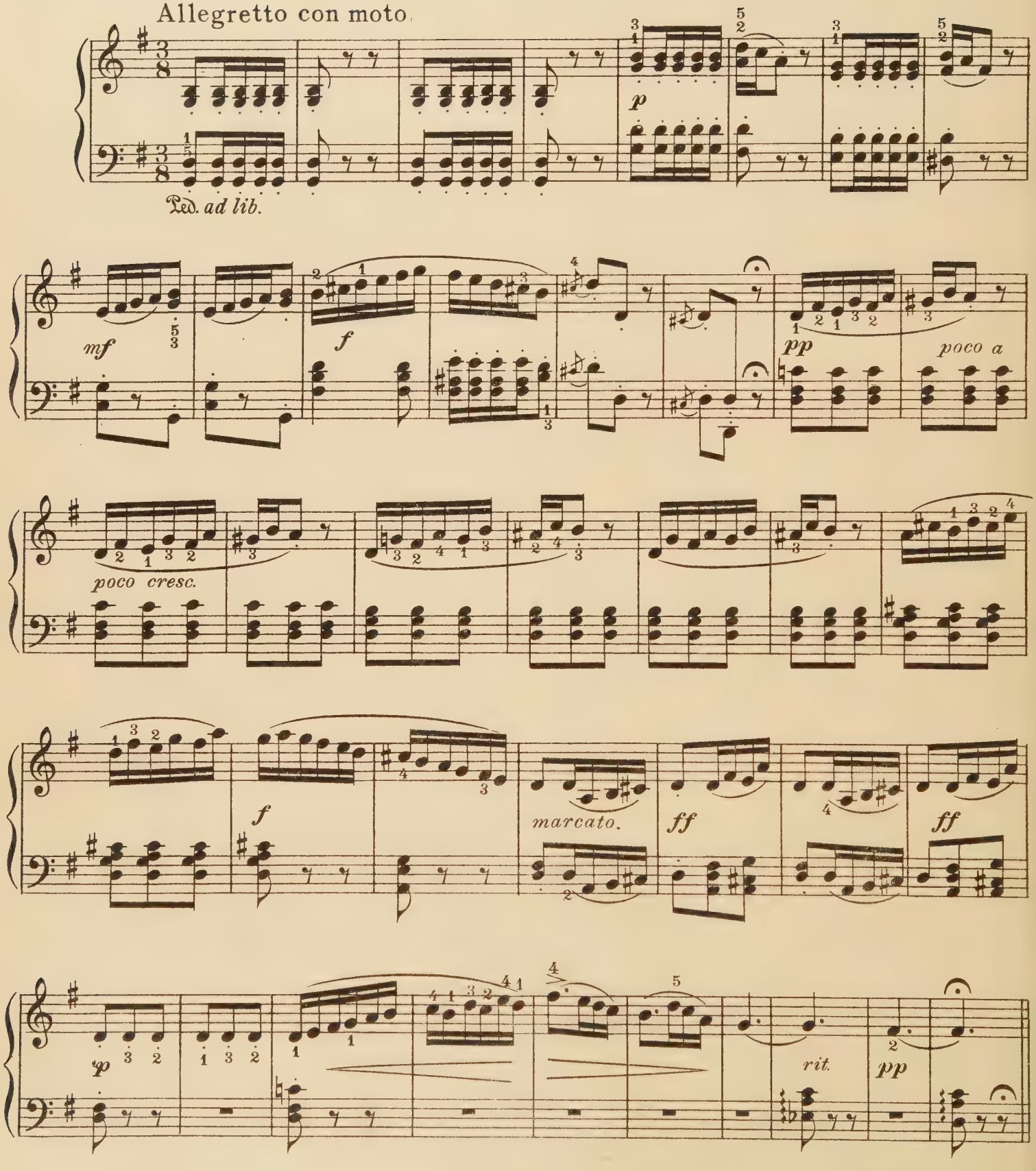

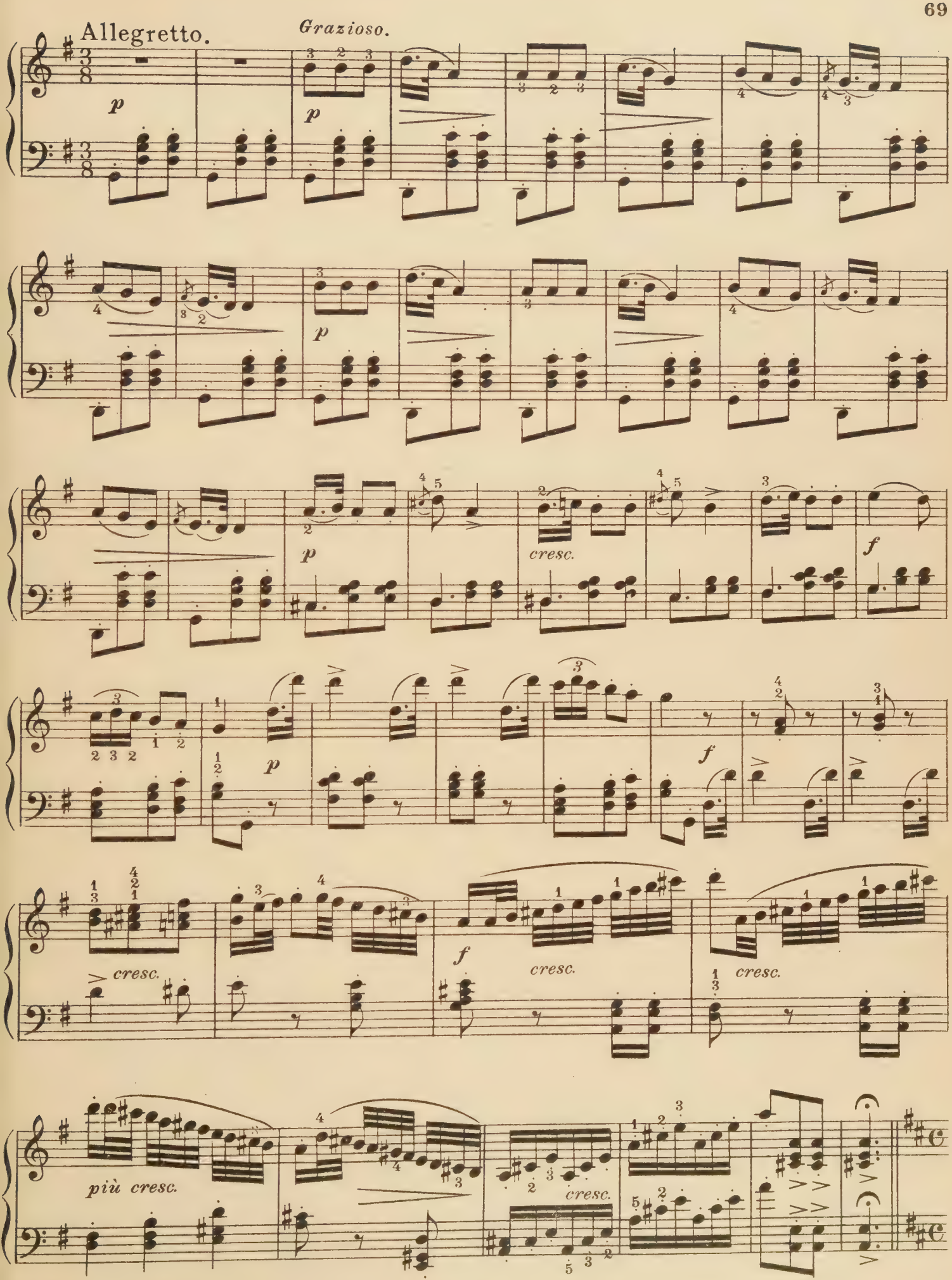
Allegretto.
Grazioso.
p
p
p
p
cresc.
f
p
f
cresc.
f
cresc.
cresc.
più cresc.
cresc.

Allegro assai.

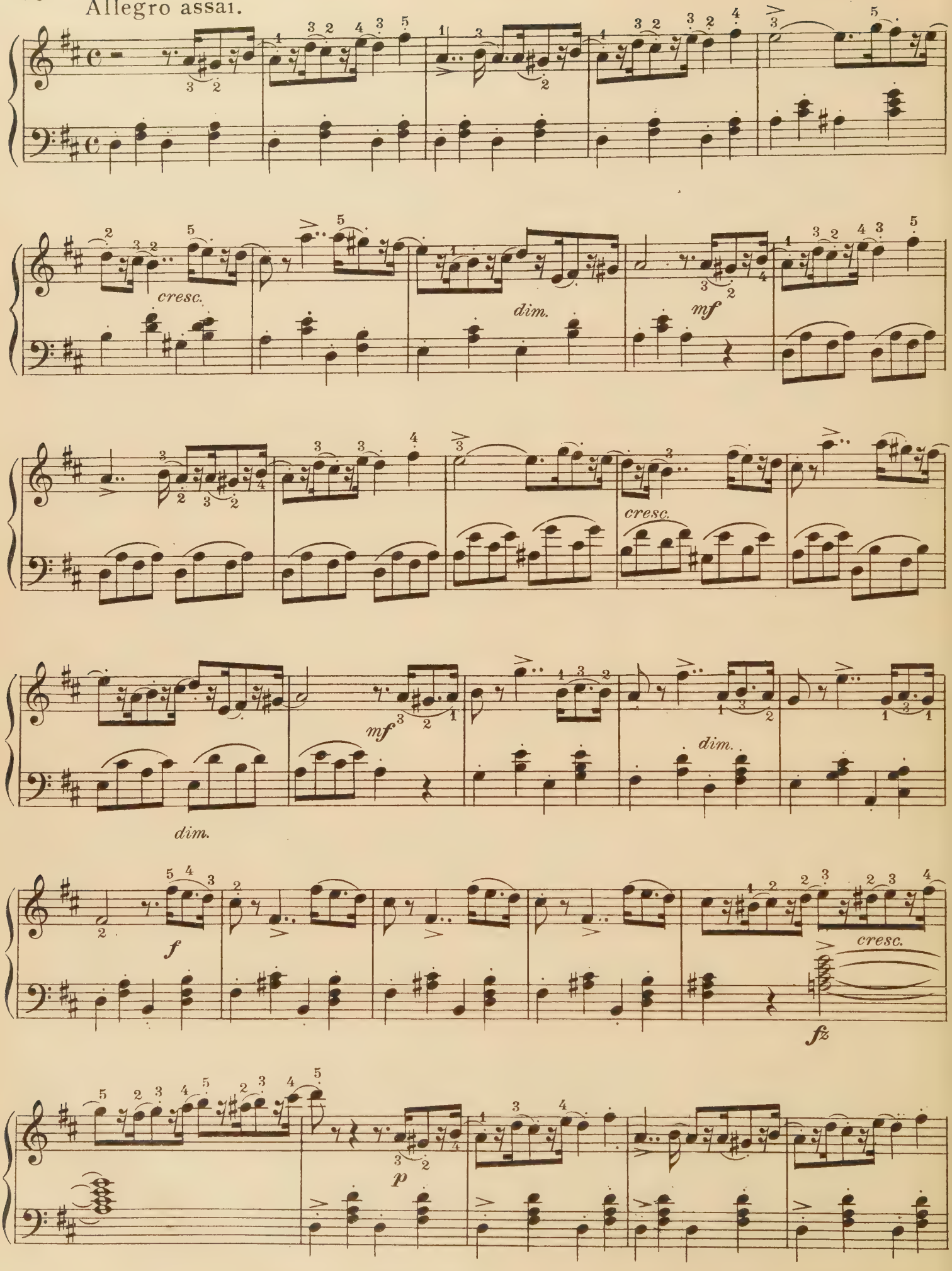

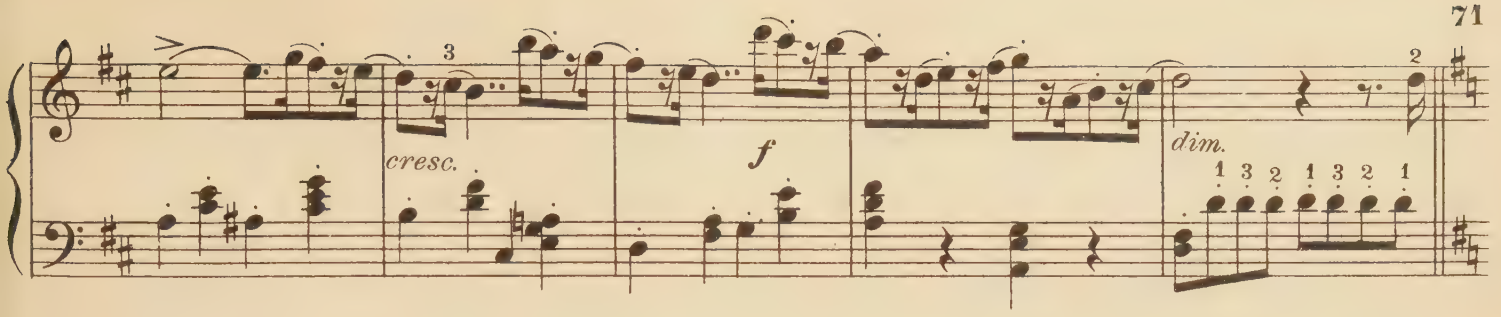

Allegro.

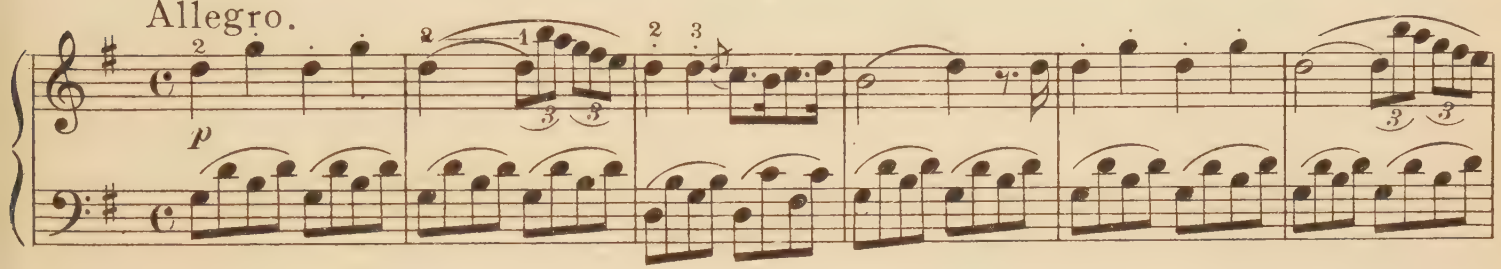

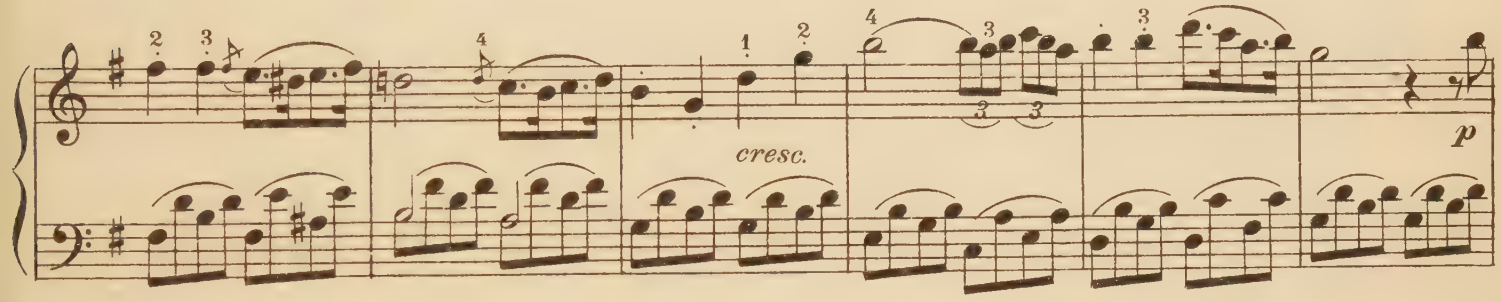

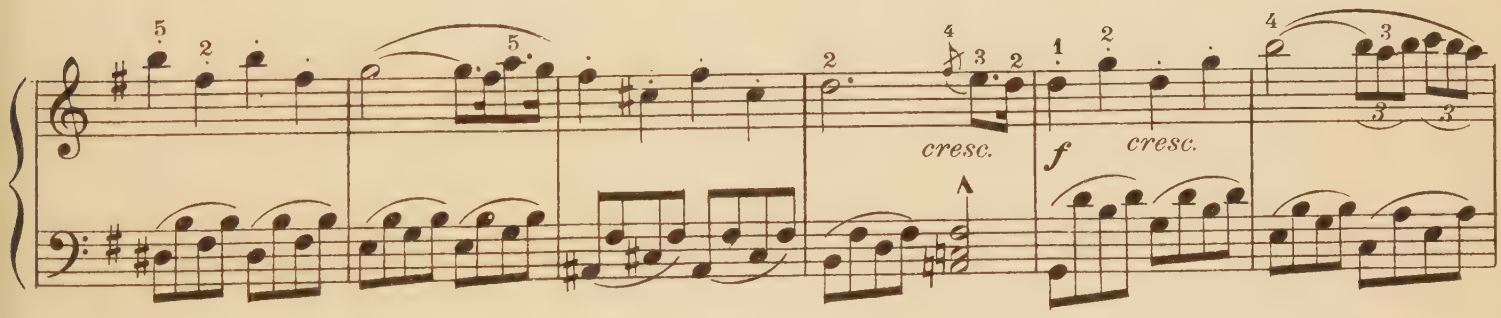

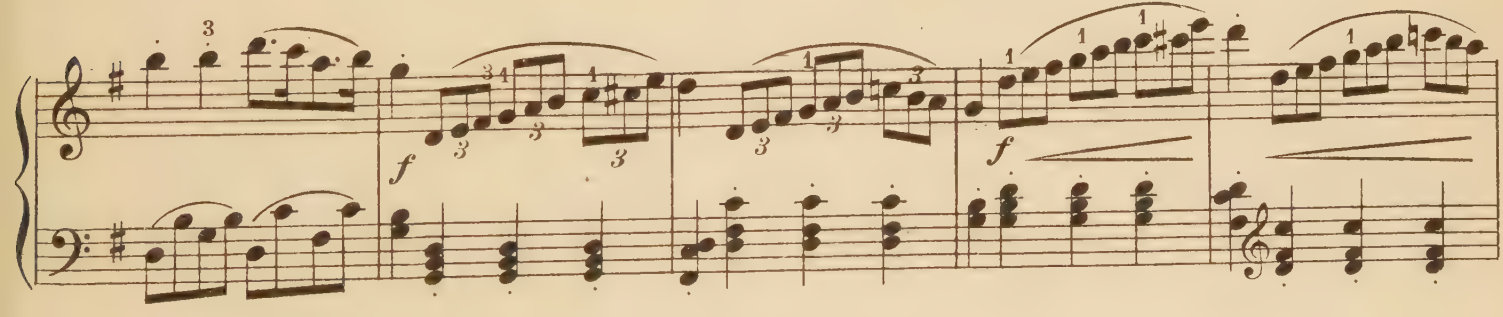

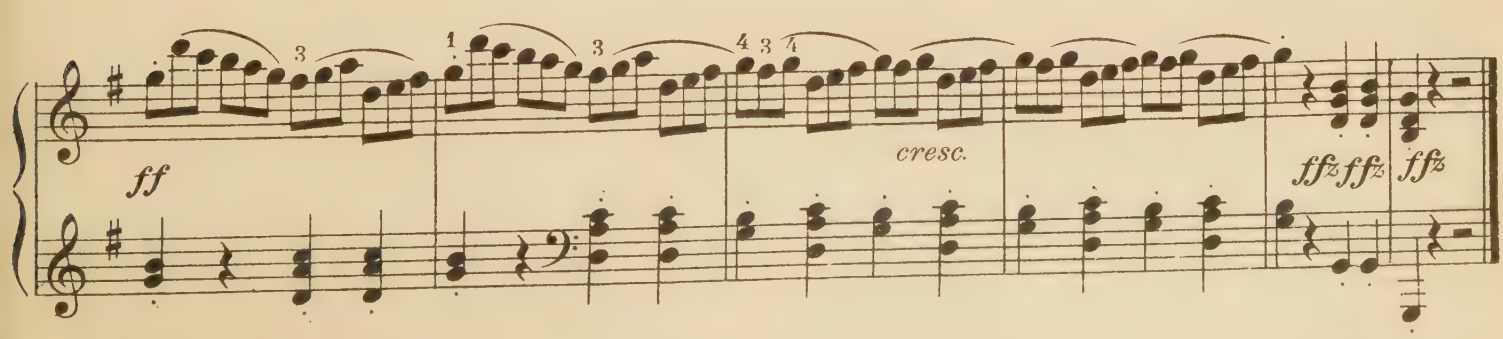

Dancing Spirits

Carl Bohm

Allegretto

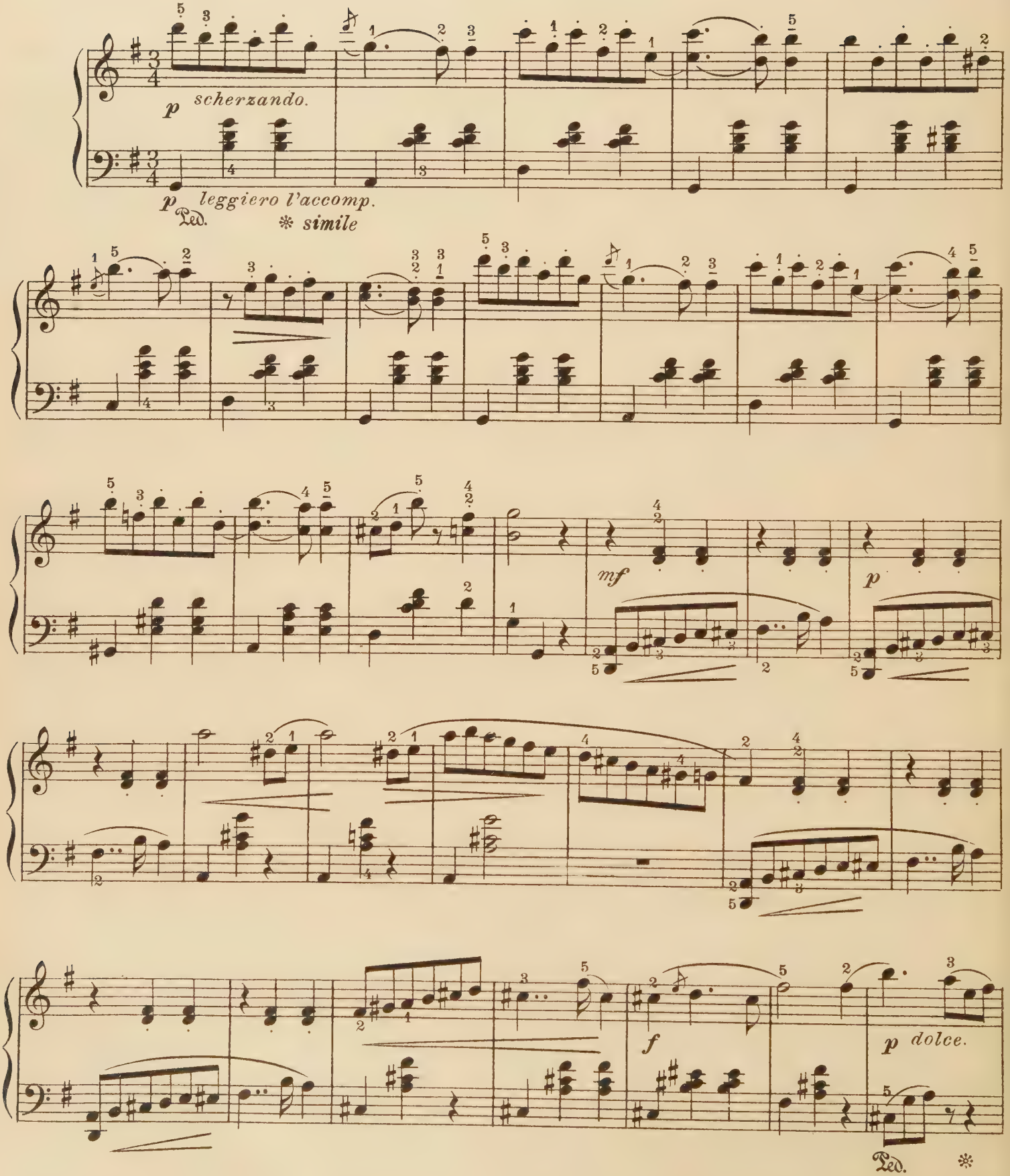

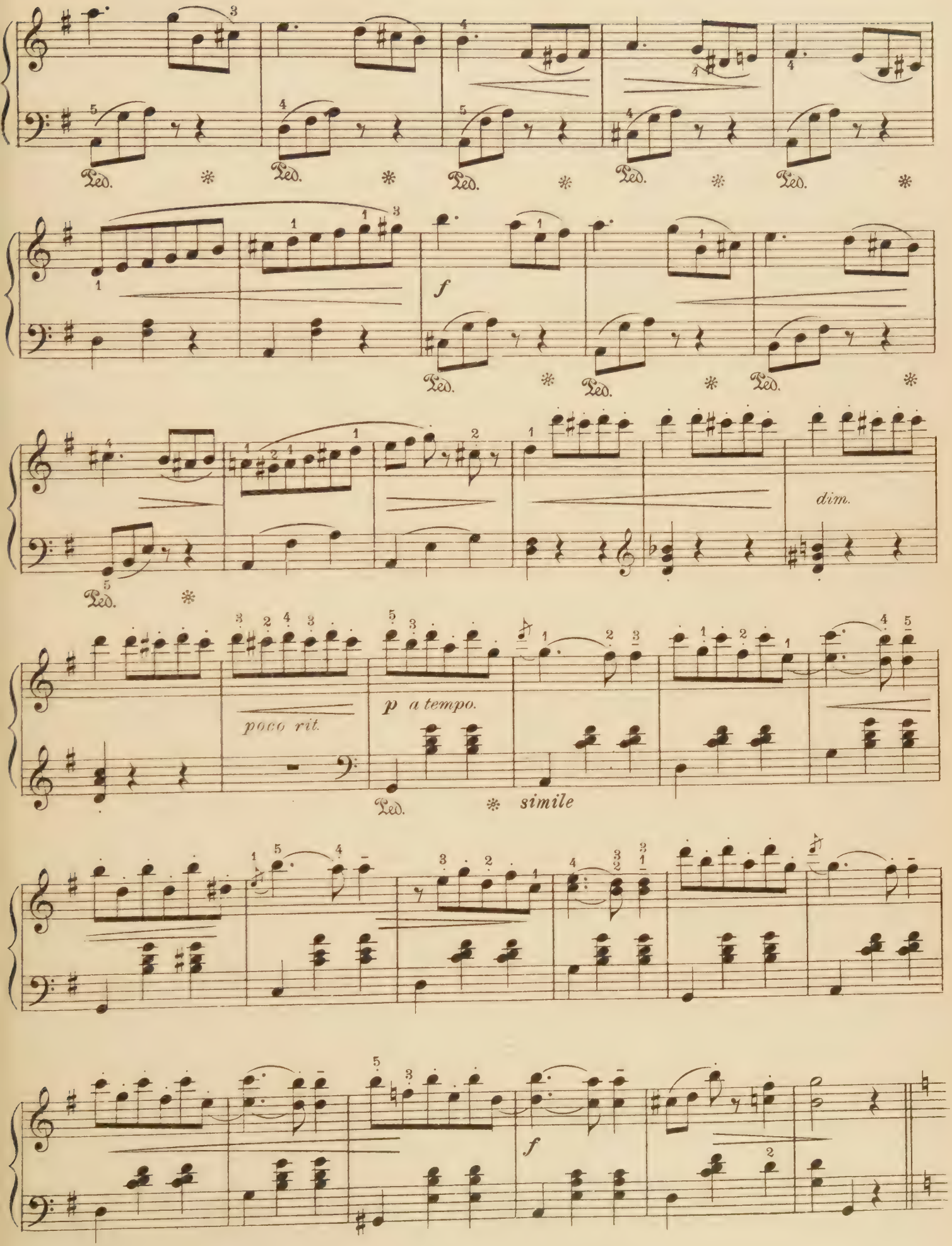
Ped.
f
dim.
poco rit.
p a tempo.
simile

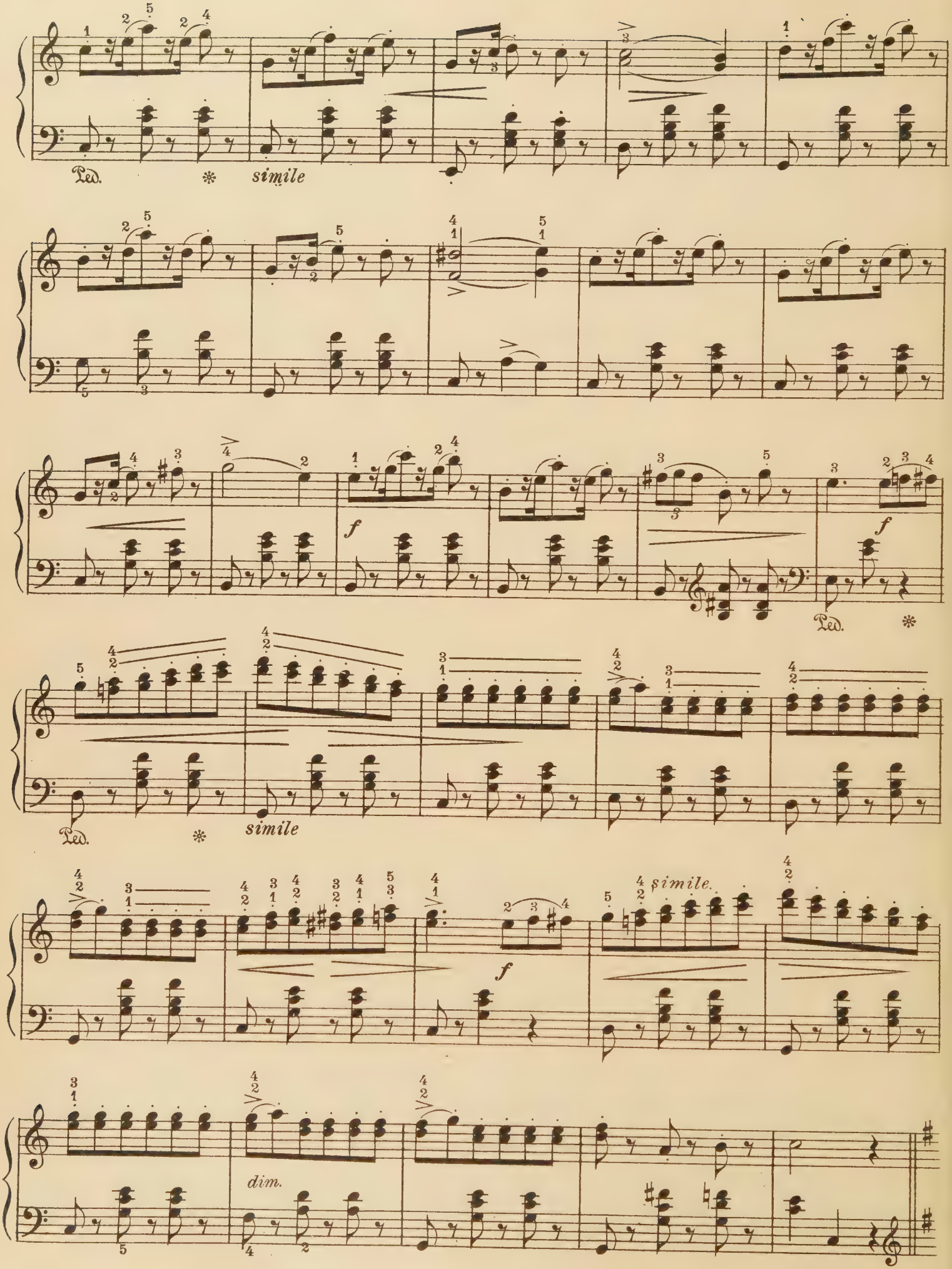
Ped.
simile
f
Ped.
Ped.
simile
f
simile.
dim.

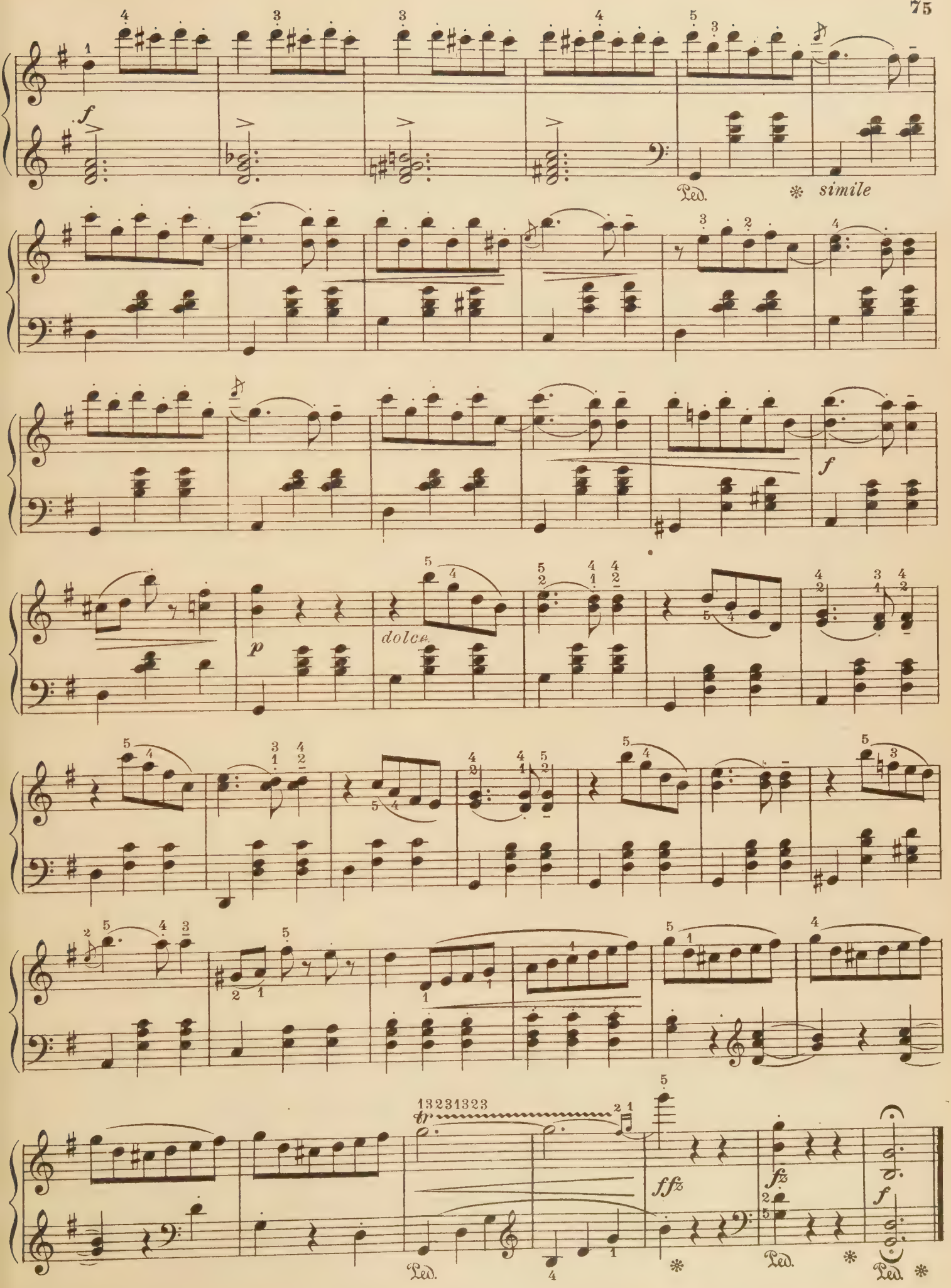
f
Ped.
simile
f
p
dolce
ffz
fz
f
Ped.
Ped.
Ped.

Mignonnette

Moderato con moto

Franz Behr

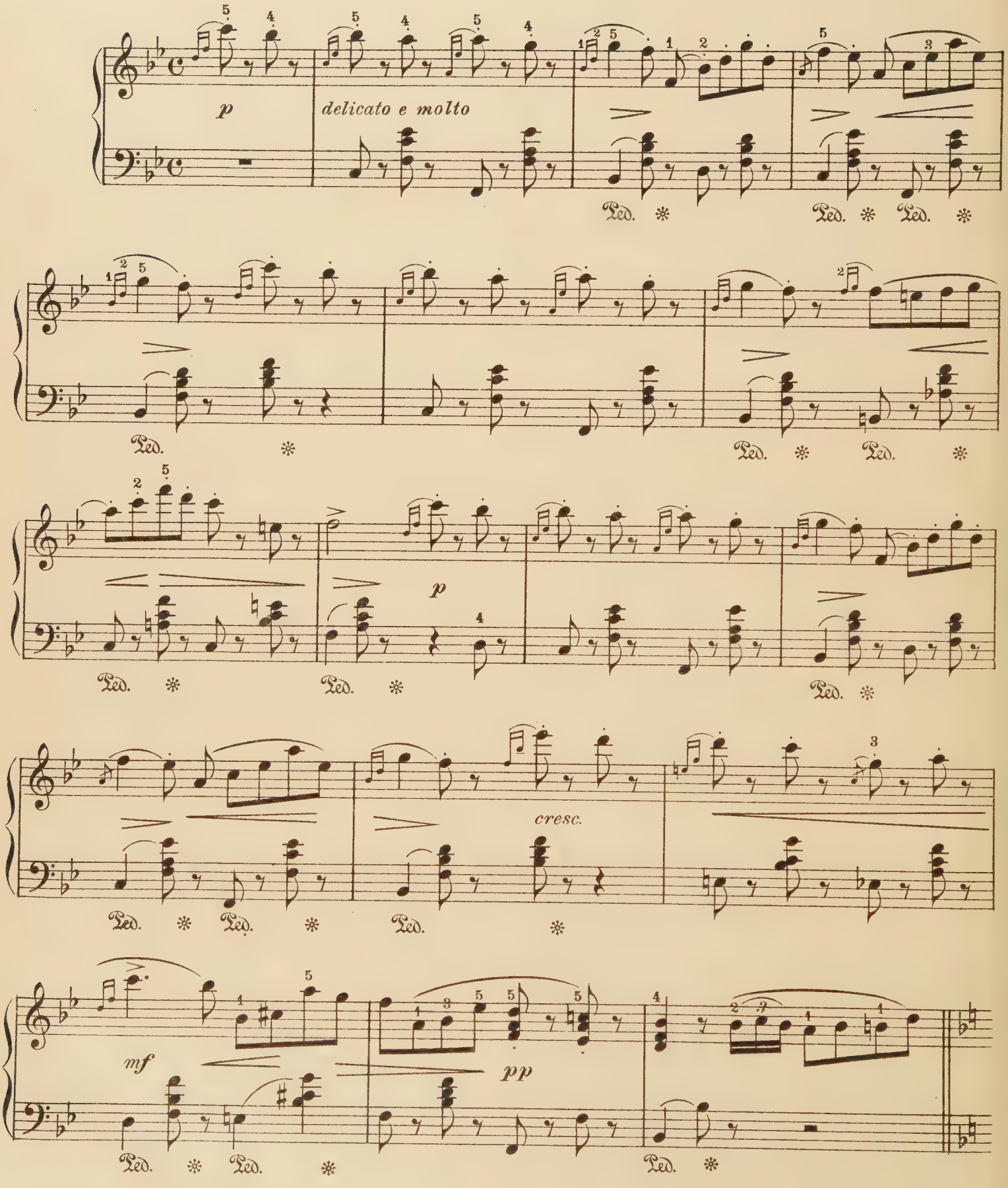

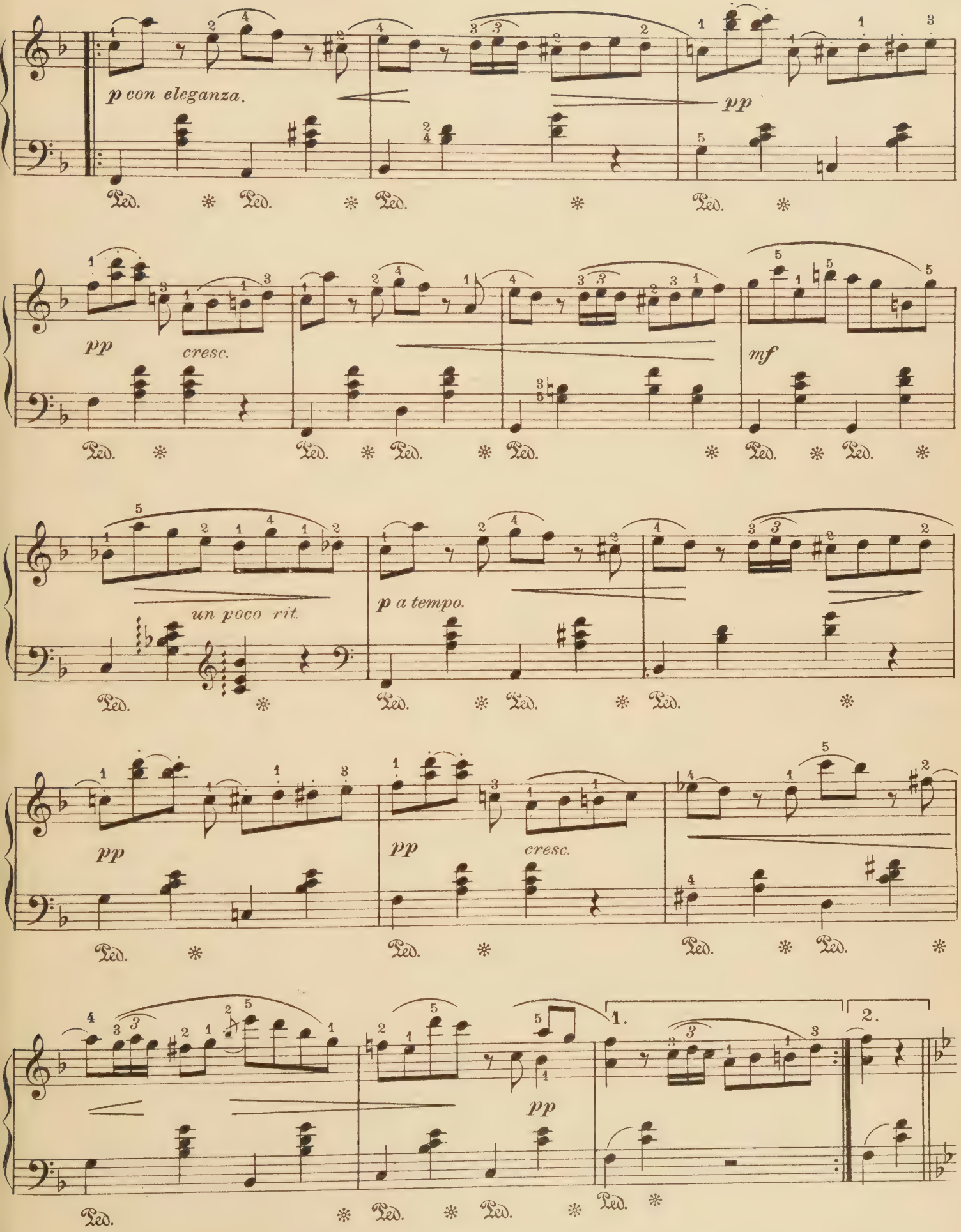
p con eleganza.
pp
pp
cresc.
mf
un poco rit.
p a tempo.
pp
pp
cresc.
pp
1.
2.
Ped.

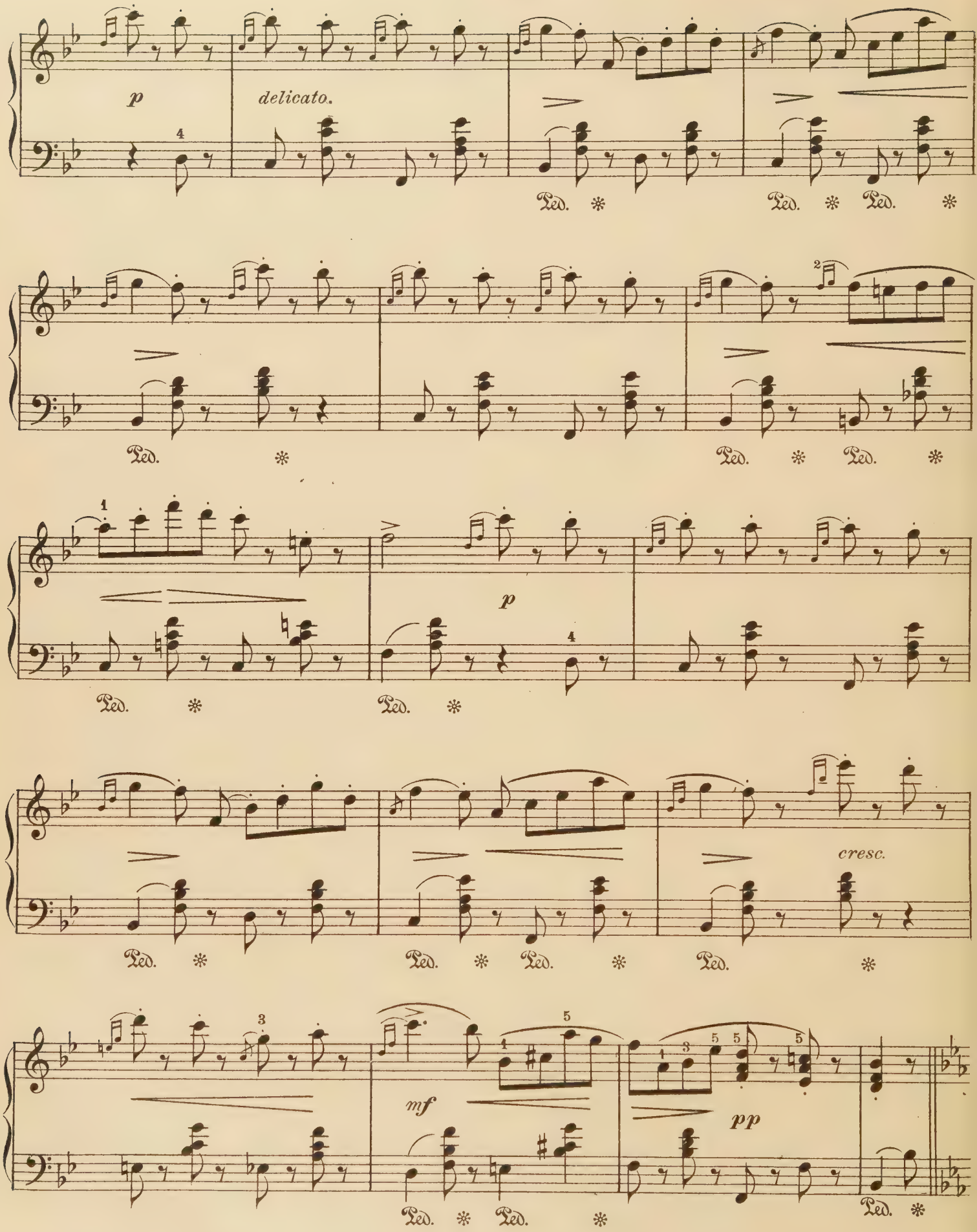
p
delicato.
Ped. * Ped. * Ped. *
Ped. * Ped. * Ped. *
p
Ped. * Ped. *
cresc.
Ped. * Ped. * Ped. * Ped. *
mf
pp
Ped. * Ped. * Ped. *

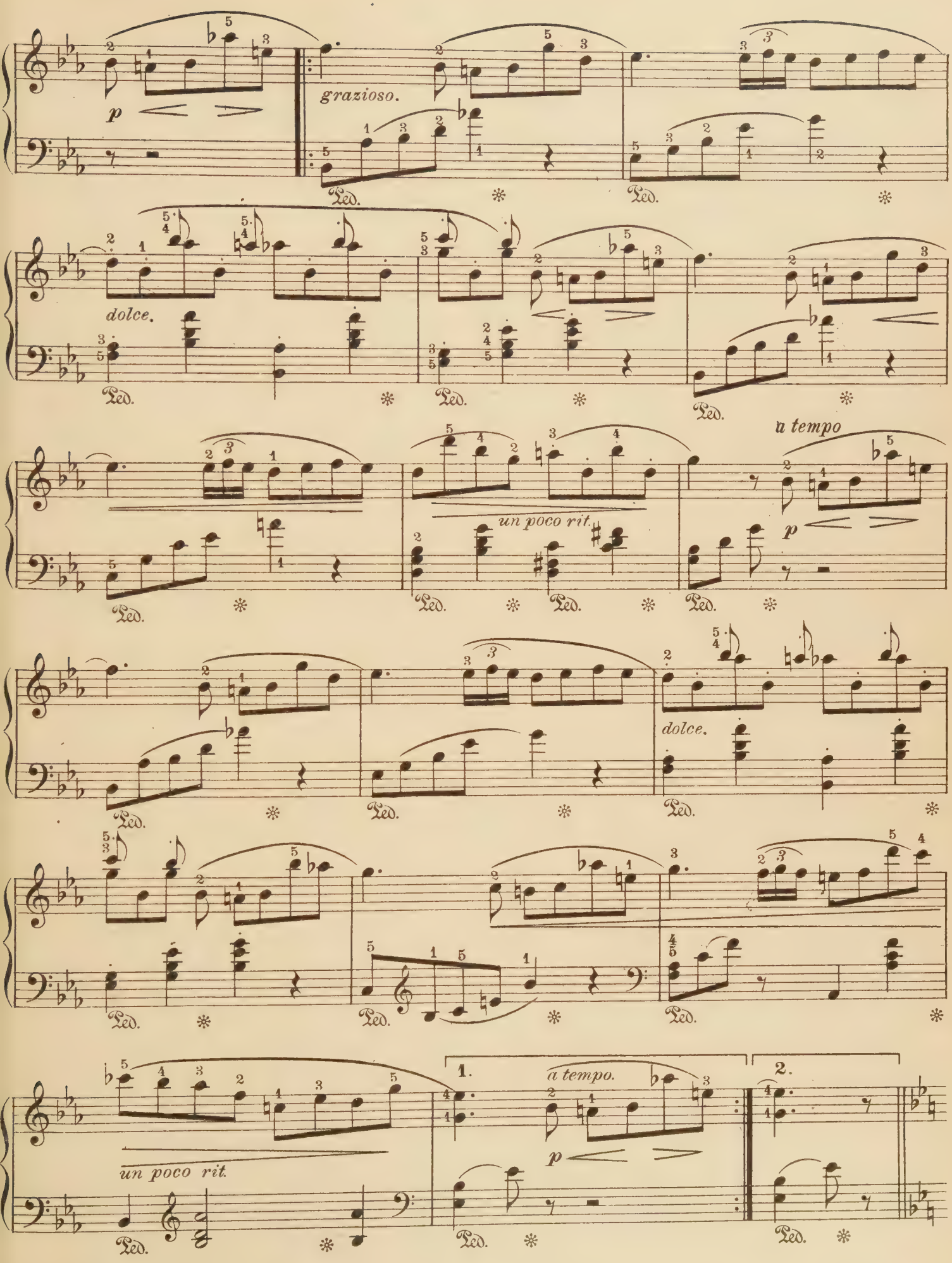
p
grazioso.
Ped.
dolce.
un poco rit.
a tempo
1.
2.

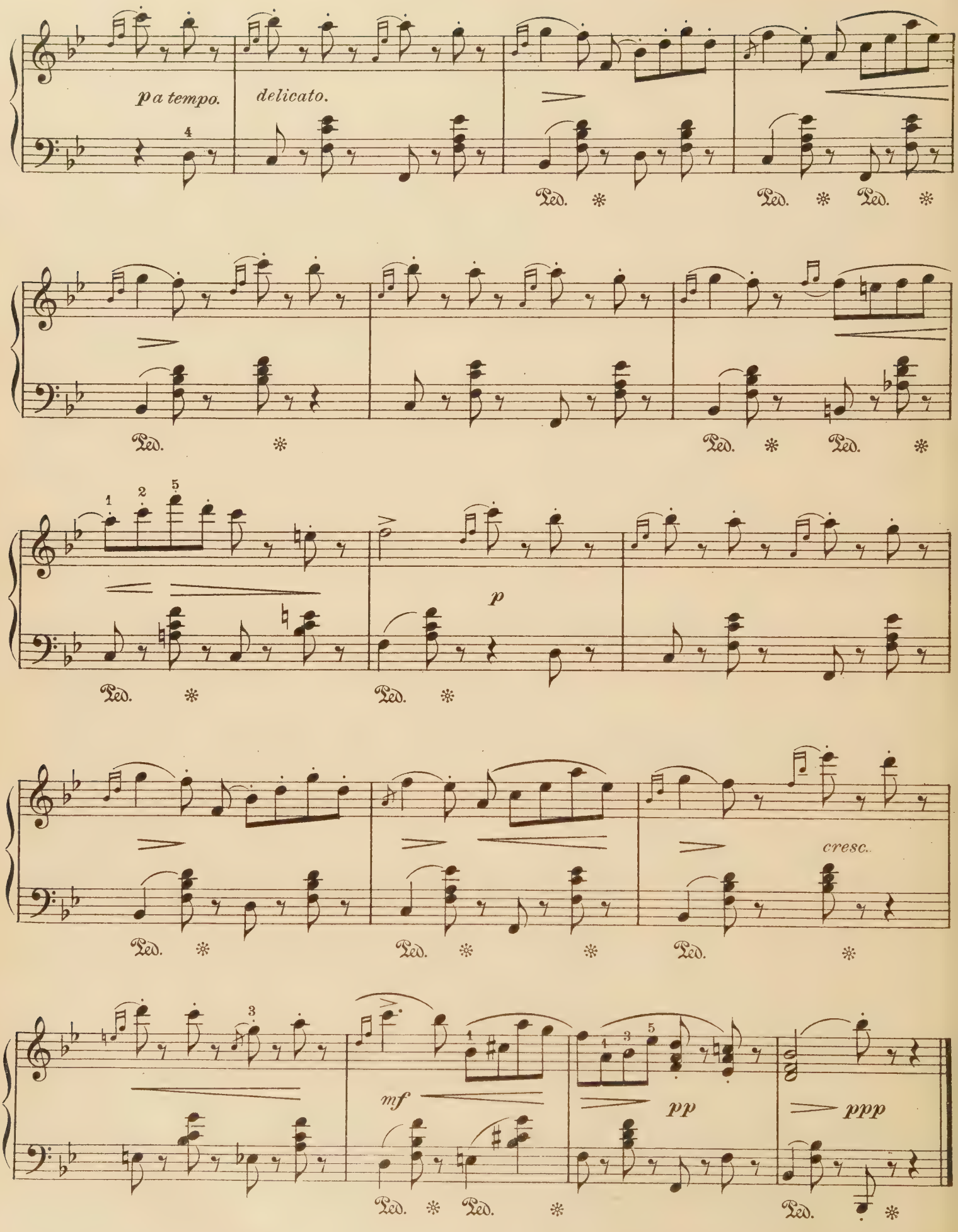
p a tempo.
delicato.
Ped.
p
cresc.
mf
pp
ppp

Italian Song

Op. 39

P. Tschaikowsky

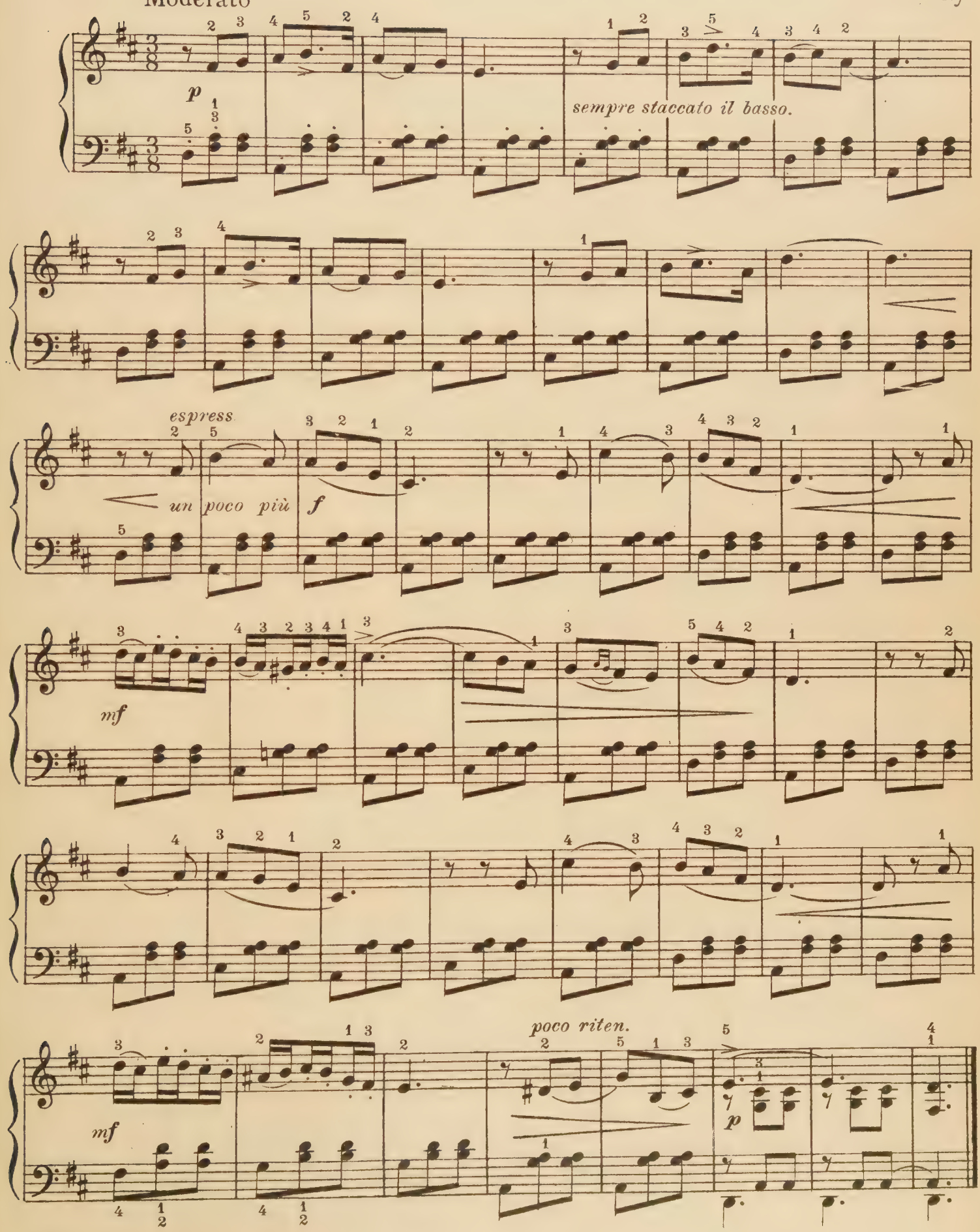

Faust
Petite Fantasie

D. Krug

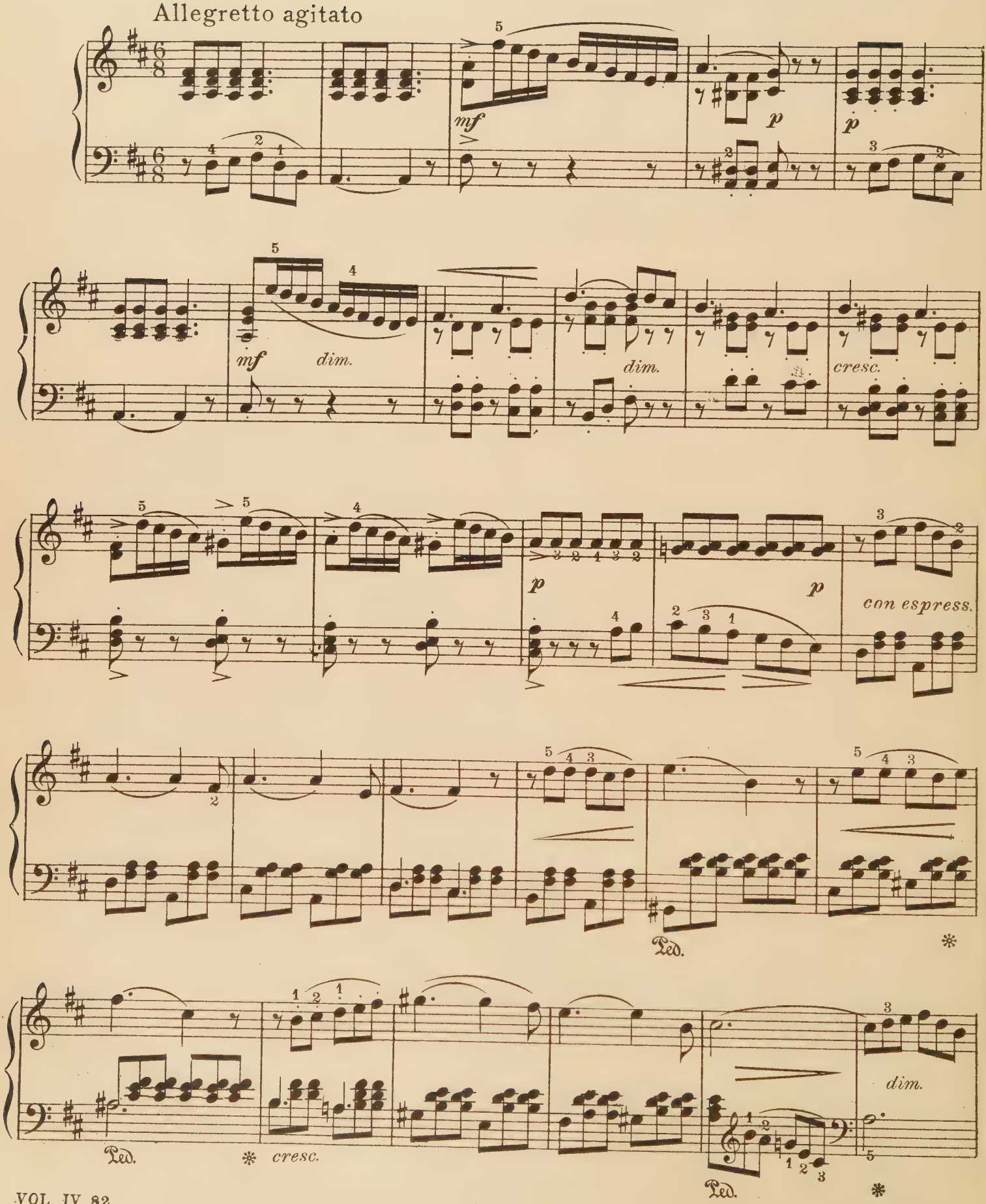

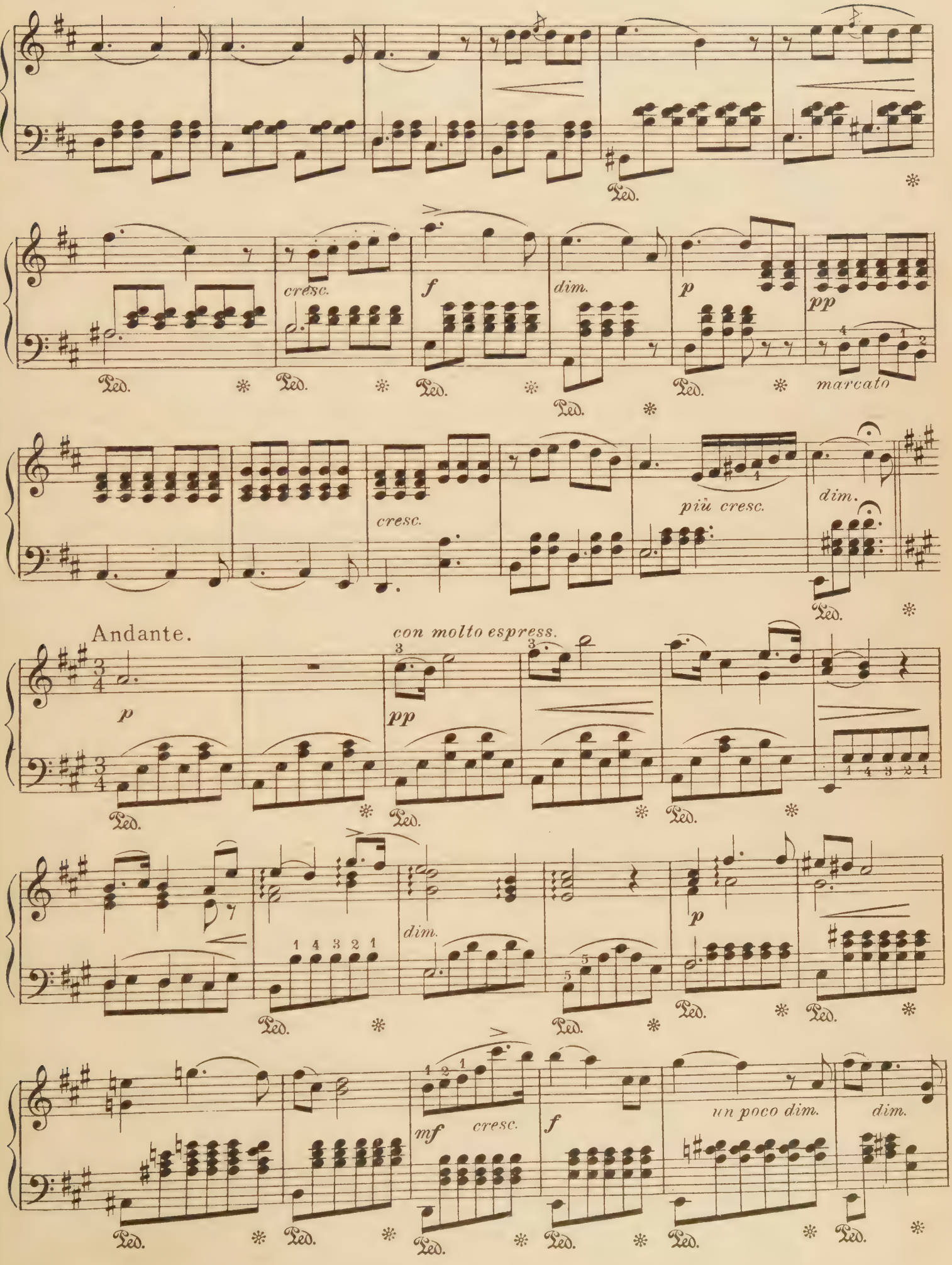
cresc.
f
dim.
p
pp
marcato
più cresc.
dim.
Andante.
con molto espress.
p
pp
dim.
p
mf
cresc.
f
un poco dim.
dim.
Ped.

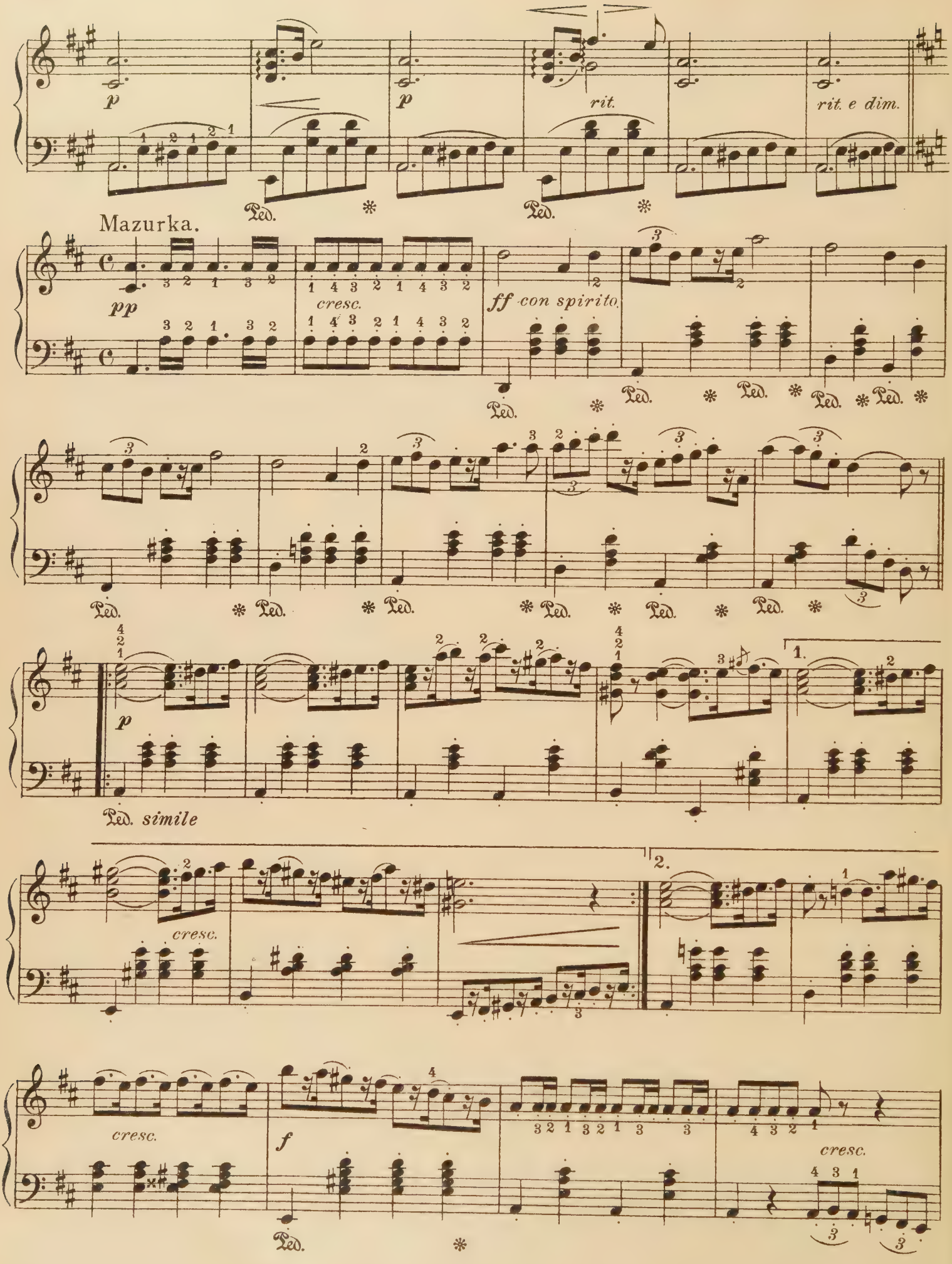
p
p
rit.
rit. e dim.
Ped.
Mazurka.
pp
cresc.
ff con spirito.
p
Ped. simile
1.
2.
cresc.
f
cresc.

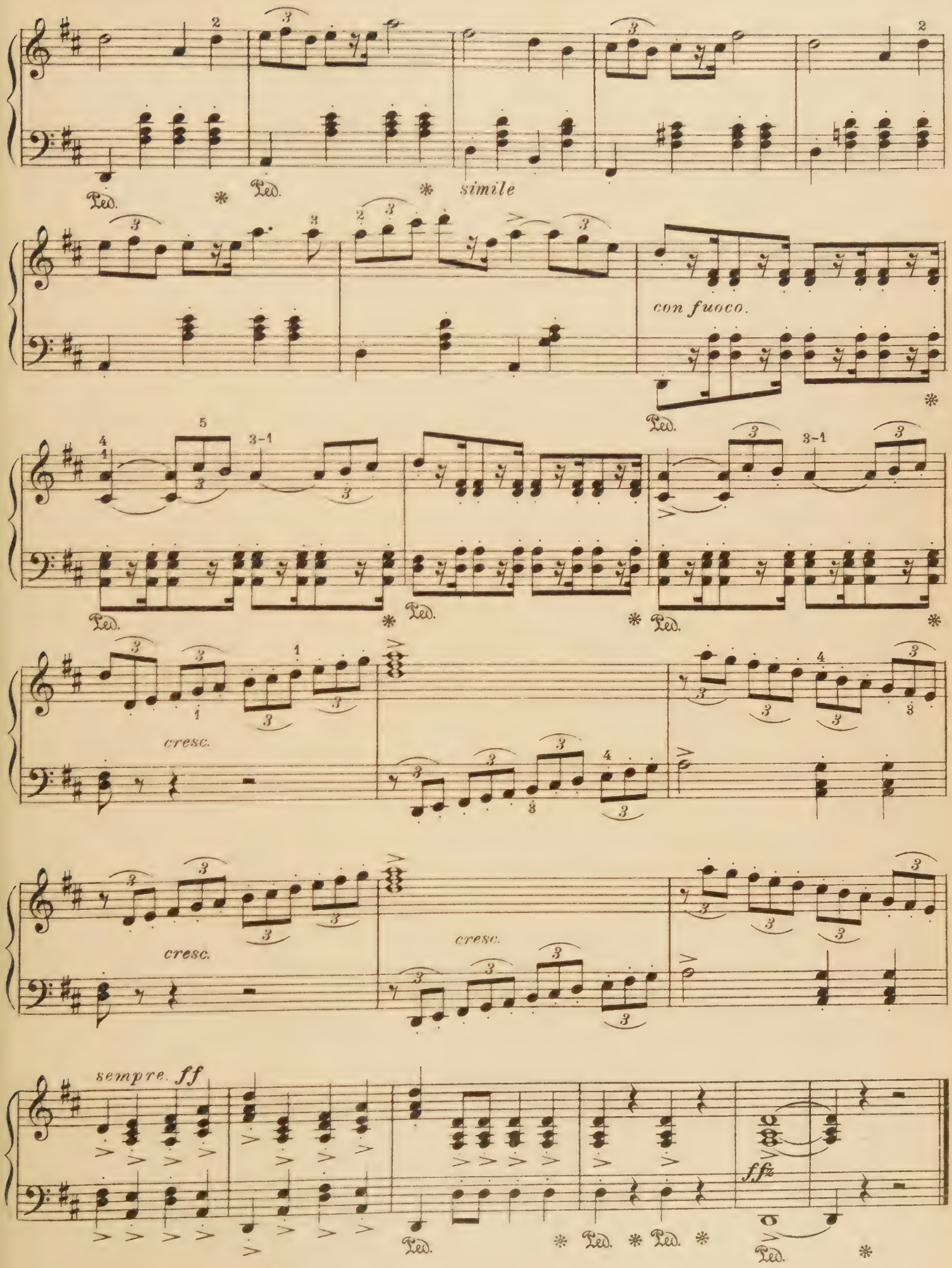
Ped.
simile
con fuoco.
cresc.
cresc.
cresc.
sempre. ff
ffz

The Christmas Tree

Niels W. Gade

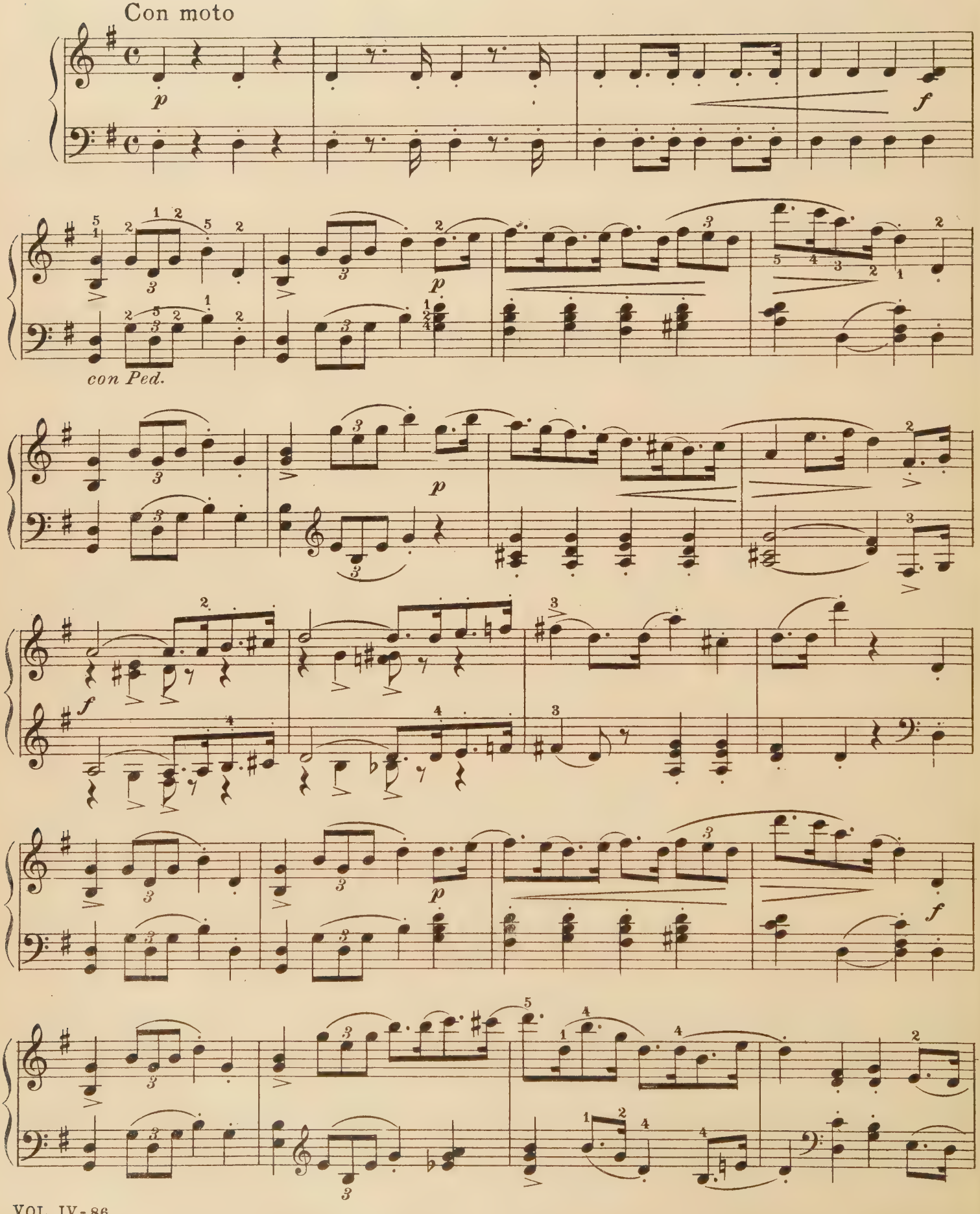

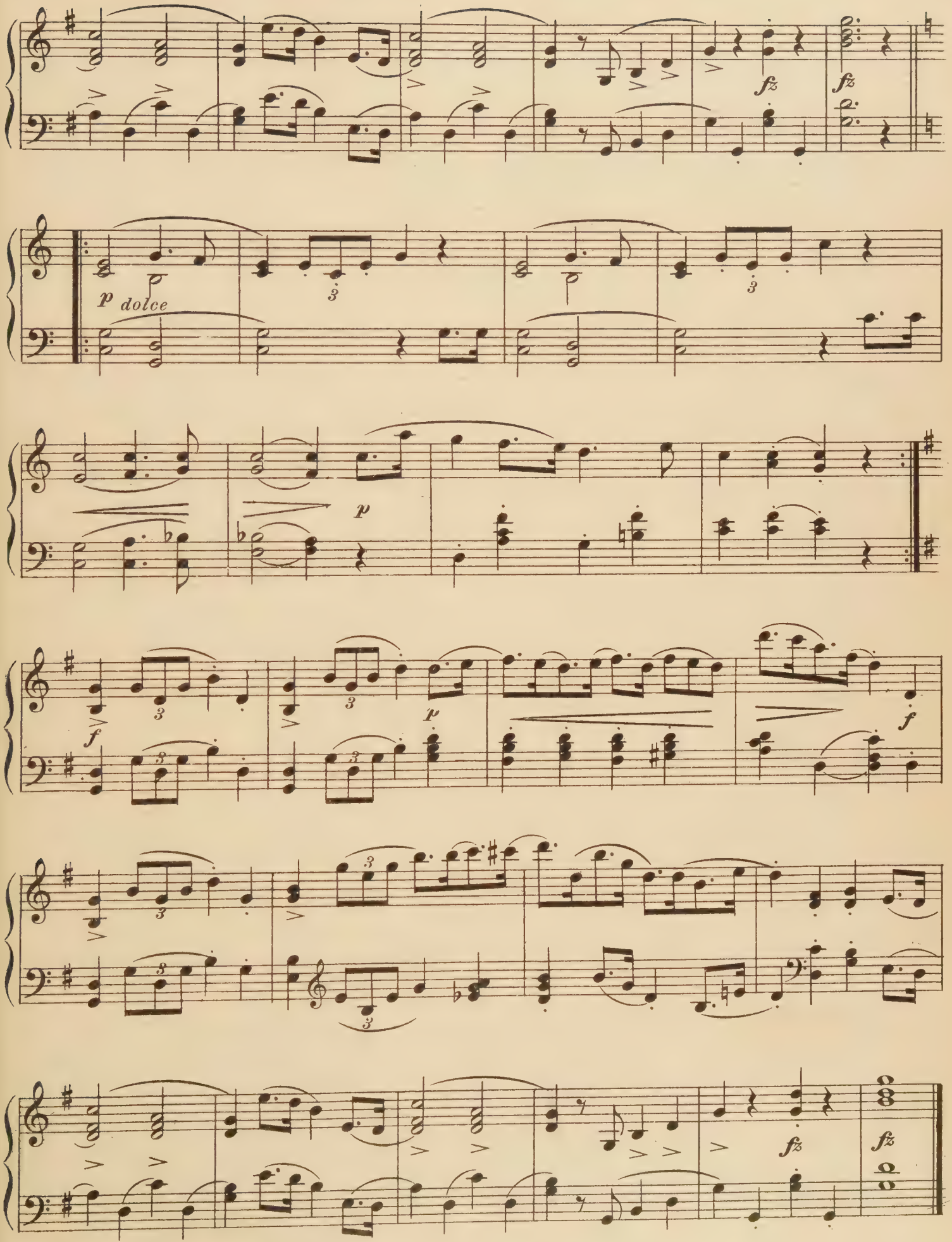
fz
fz
p dolce
3
3
p
f
3
3
p
f
3
3
3
fz
fz

Gipsy Serenade

Franz Behr

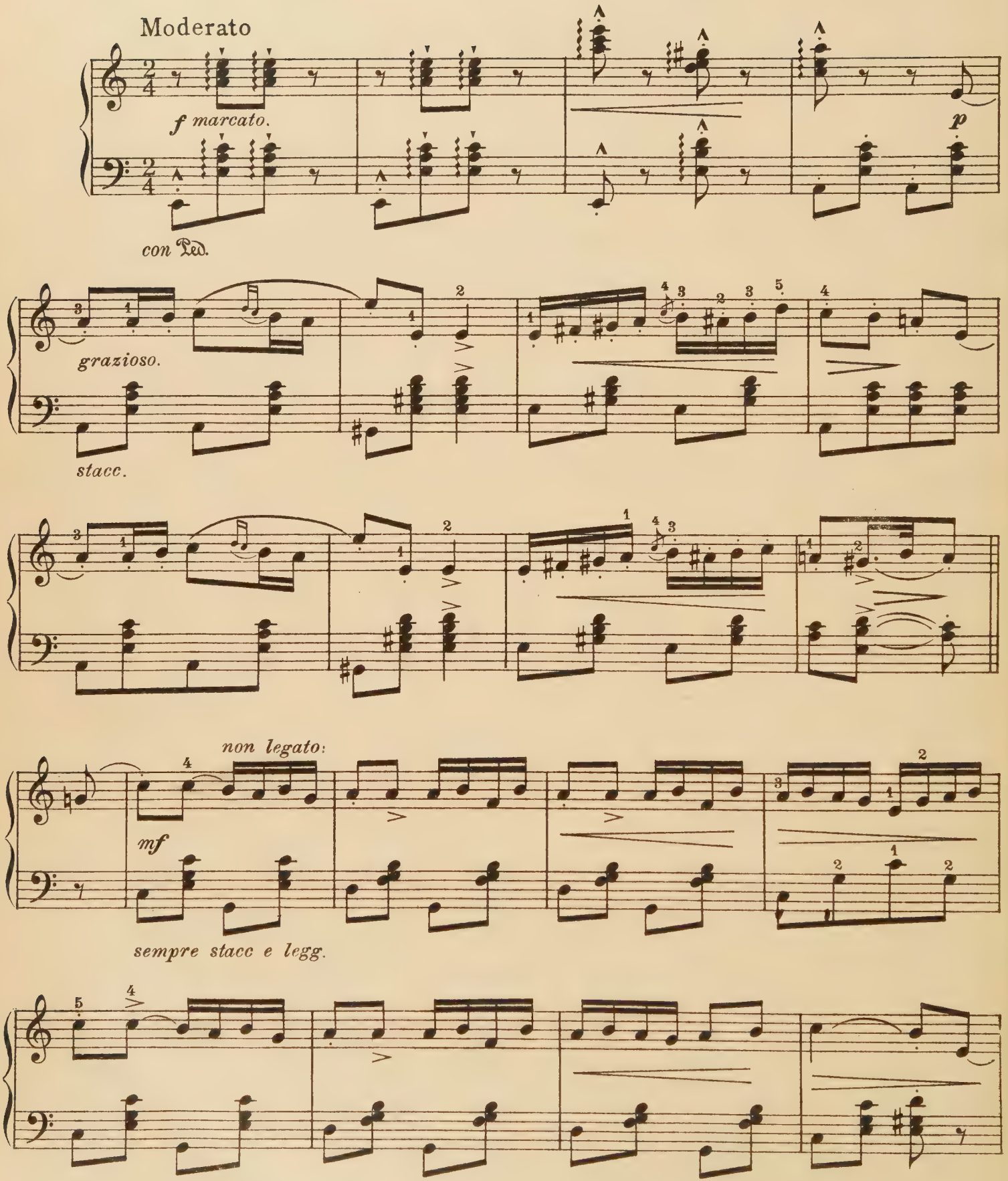

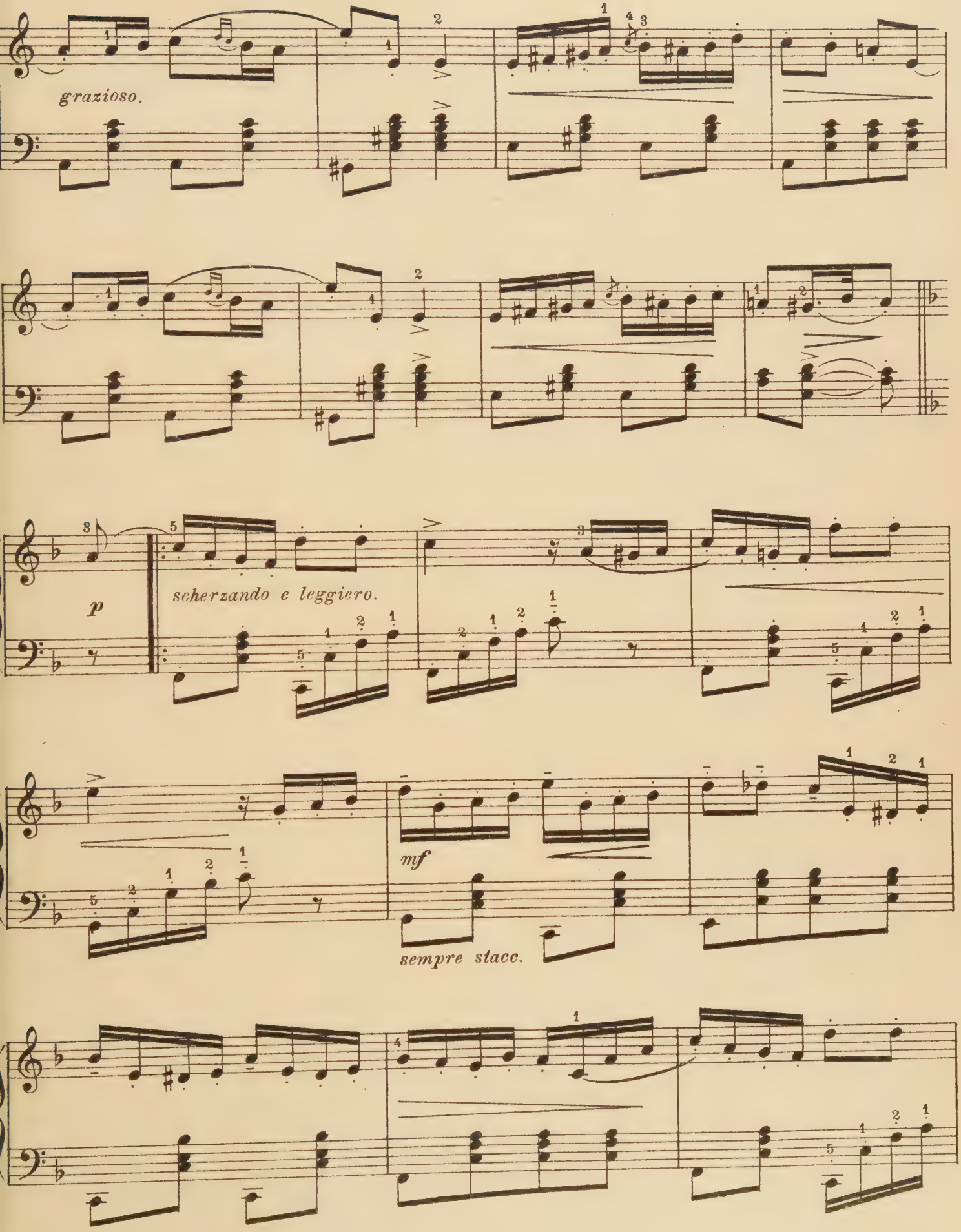
grazioso.
p
scherzando e leggiero.
mf
sempre stacc.

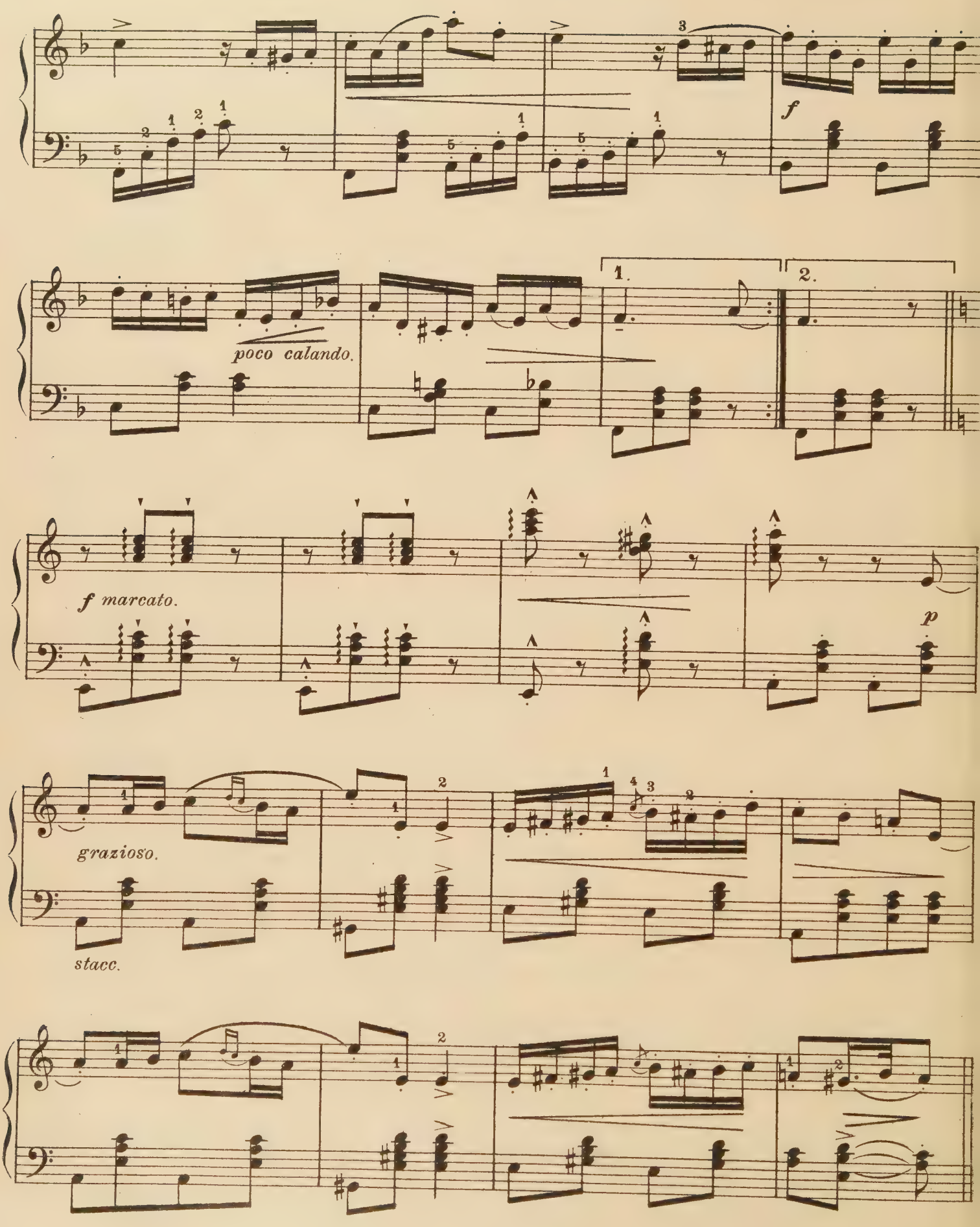
f
poco calando.
1.
2.
f marcato.
p
grazioso.
stacc.

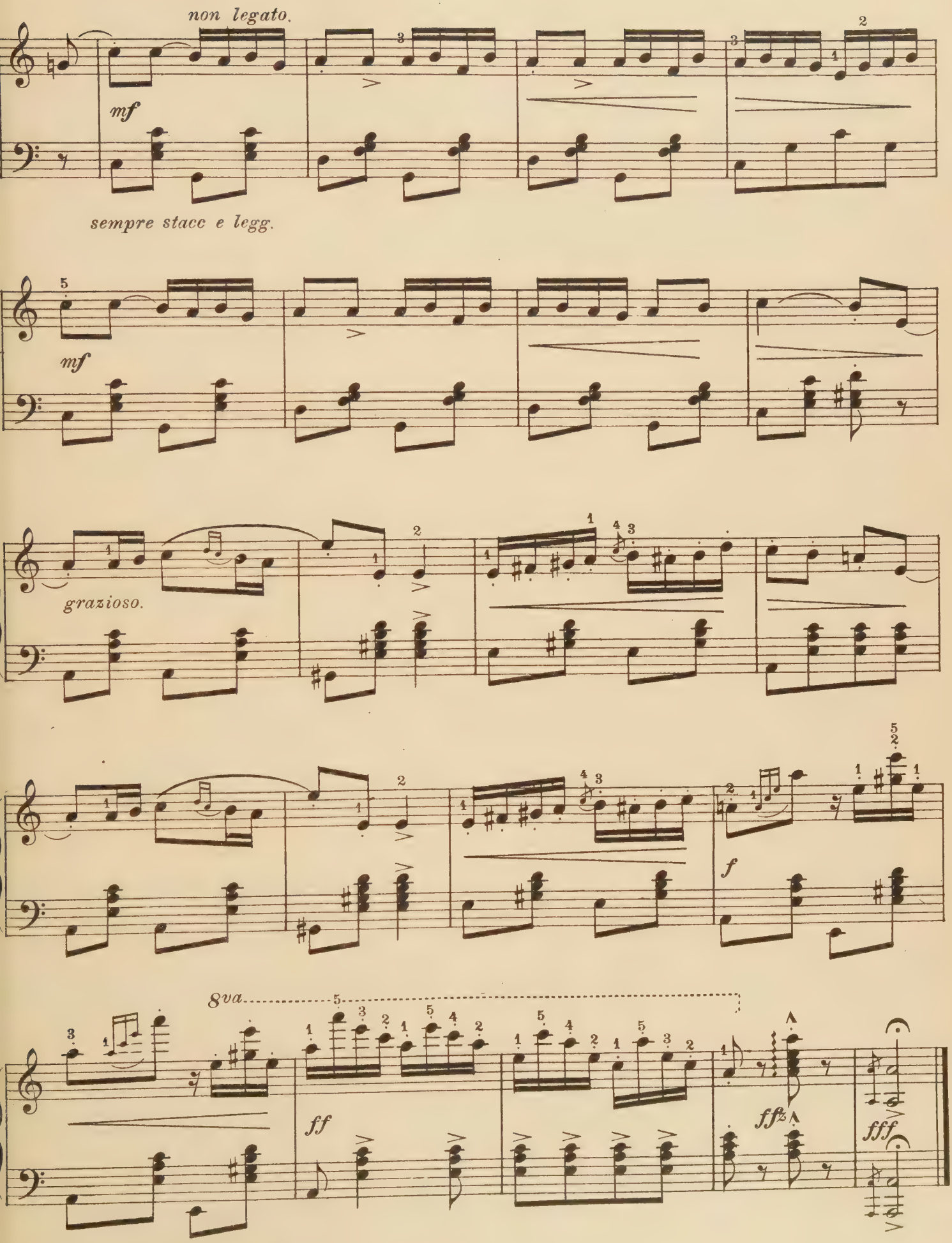
non legato.
mf
sempre stacc e legg.
mf
grazioso.
f
8va
ff
ffz
fff

March from "Norma"

Vincenzo Bellin

Tempo di Marcia.

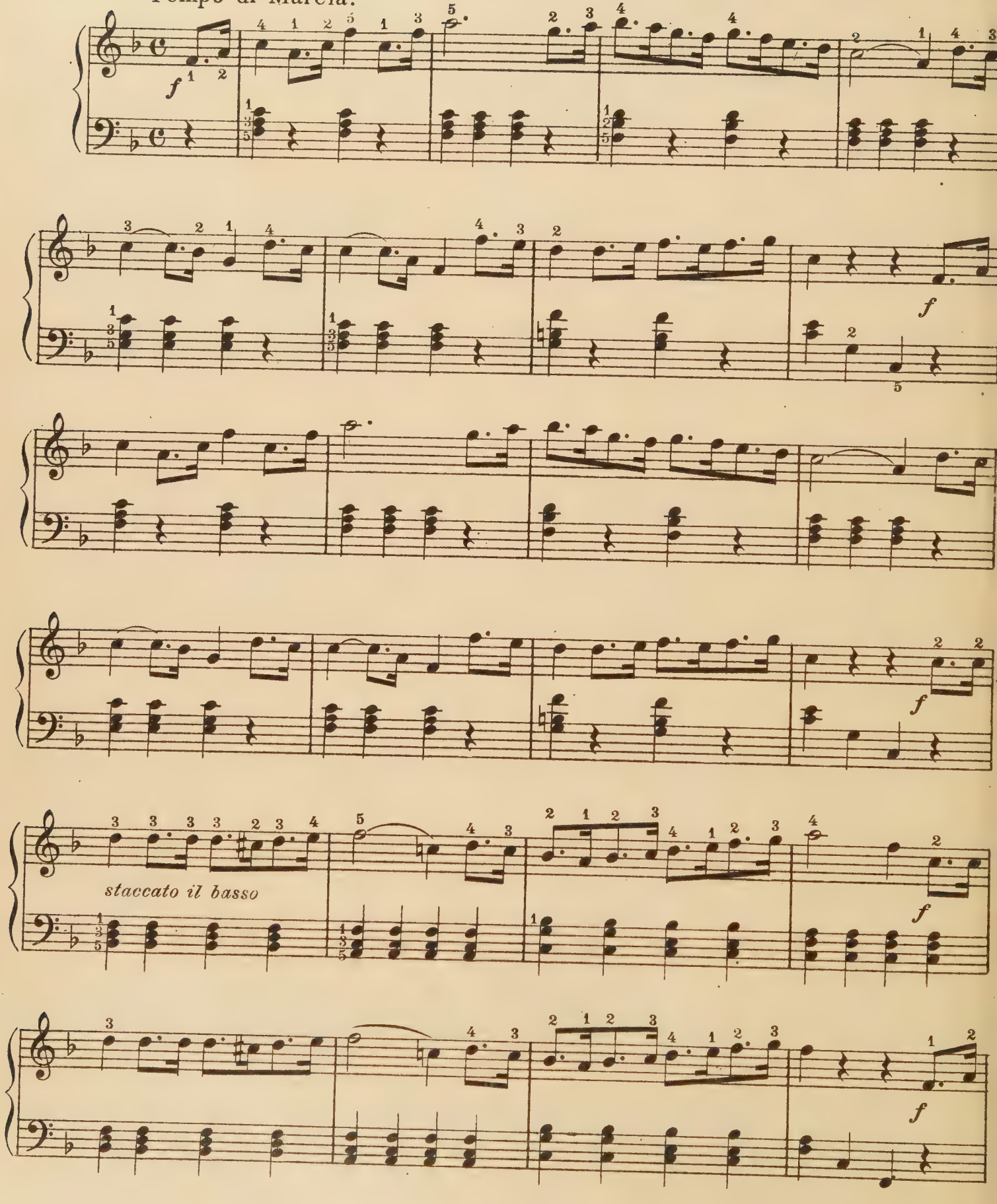

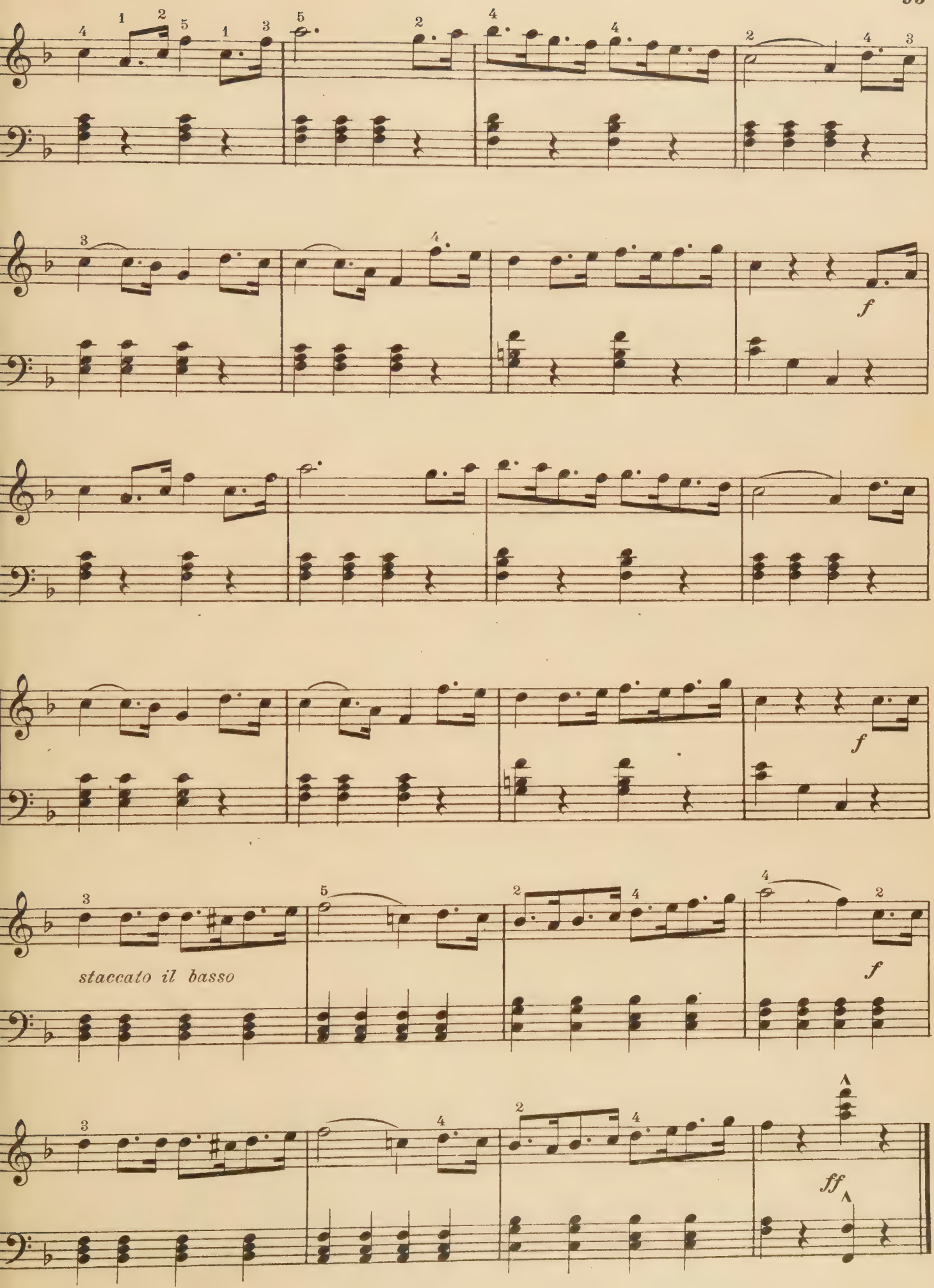
f
f
staccato il basso
f
ff

The Fair

(Kirmesse)

Cornelius Gurlitt

Vivace.

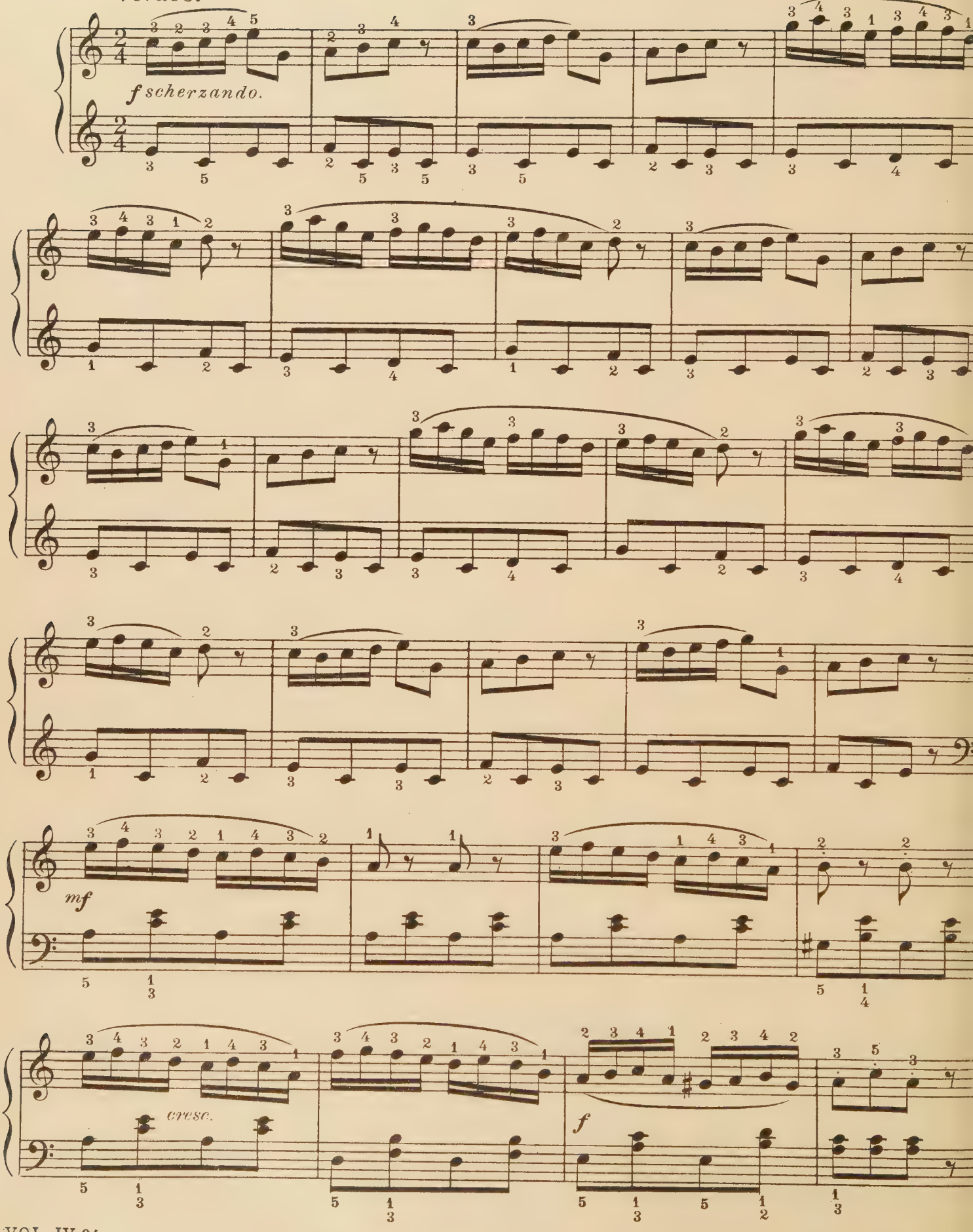

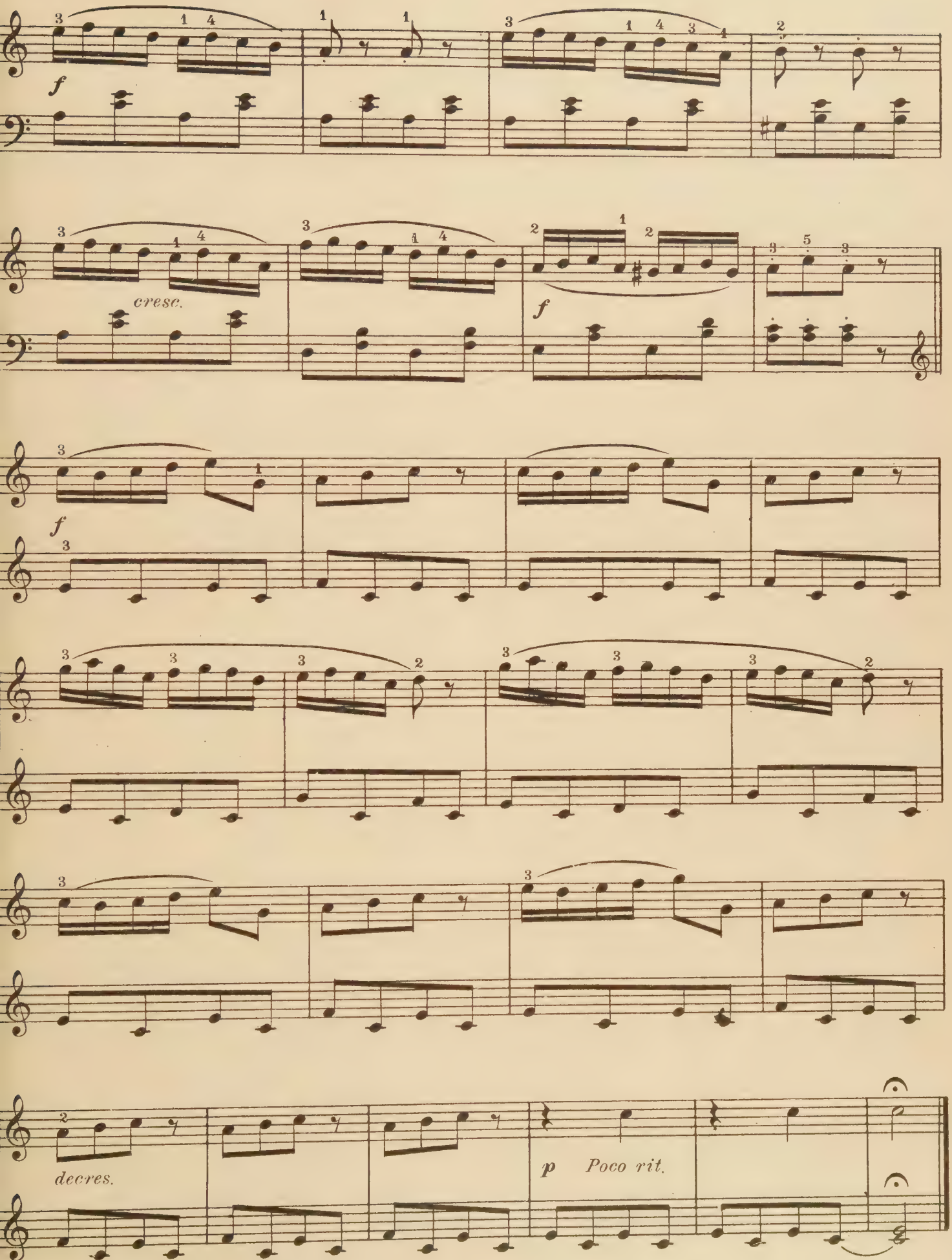
f
cresc.
f
f
decres.
p Poco rit.

Turtle Dove

Polka

Fr. Behr

Allegretto grazioso

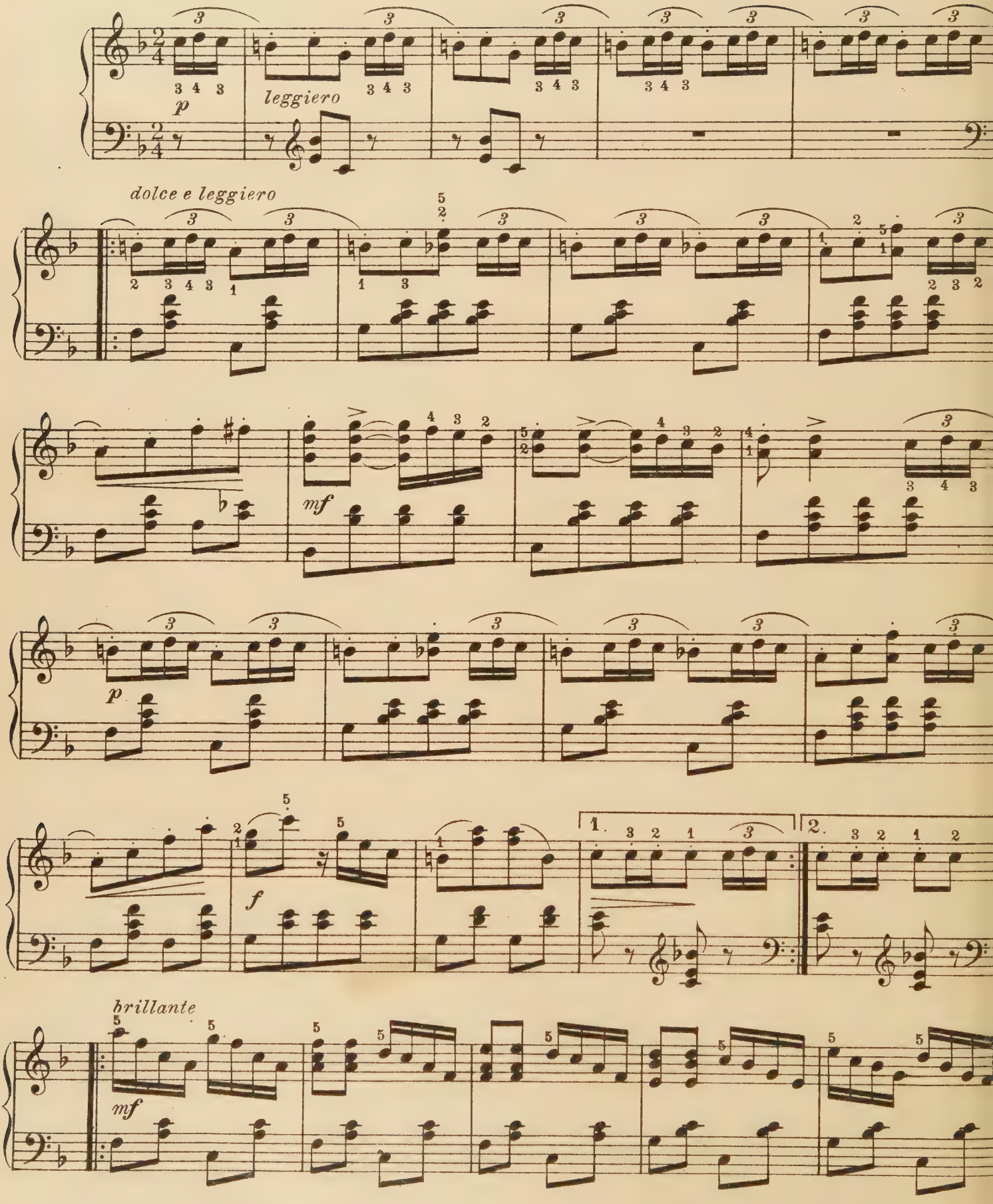

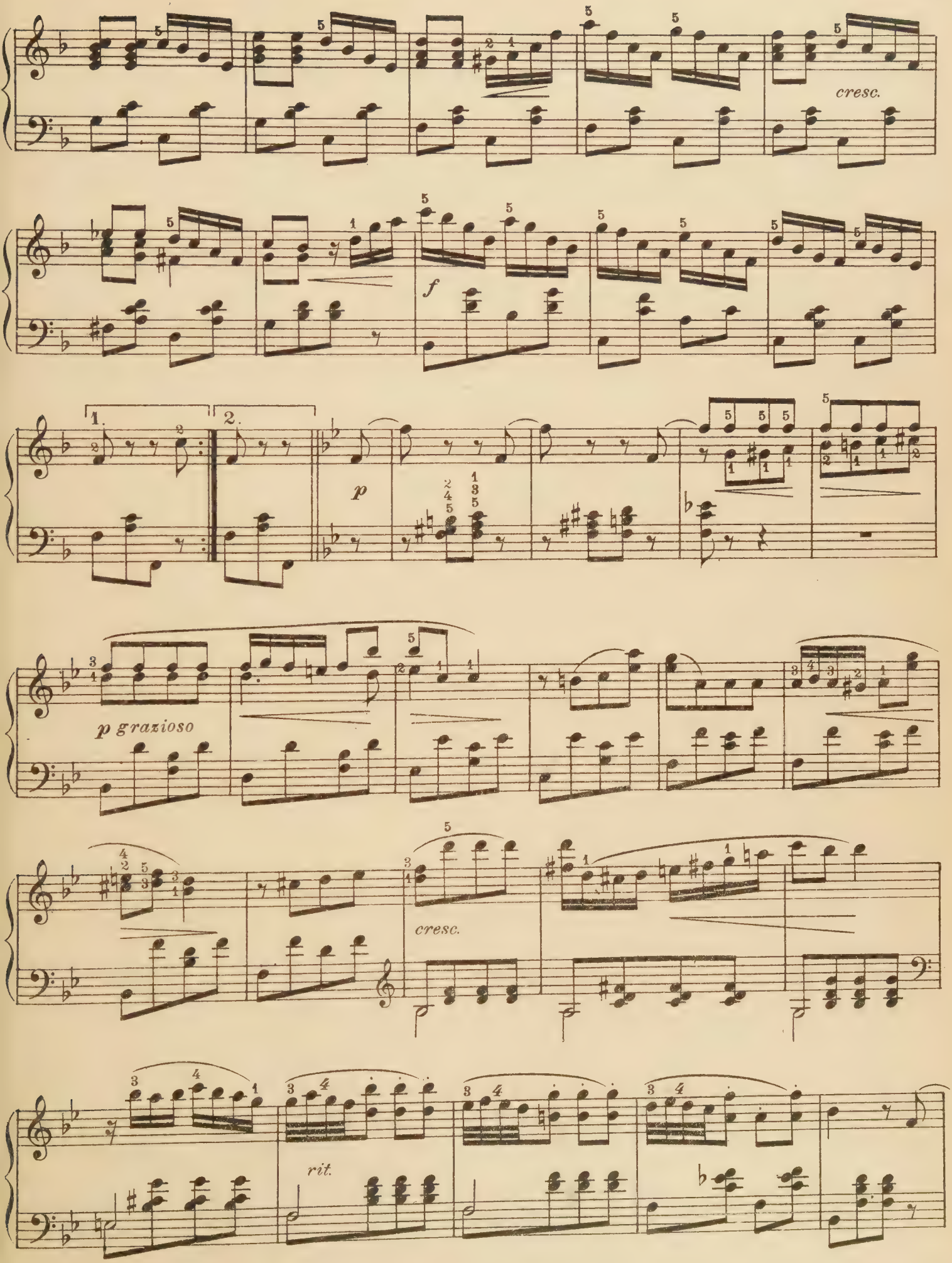
cresc.
f
1.
2.
p
p grazioso
cresc.
rit.

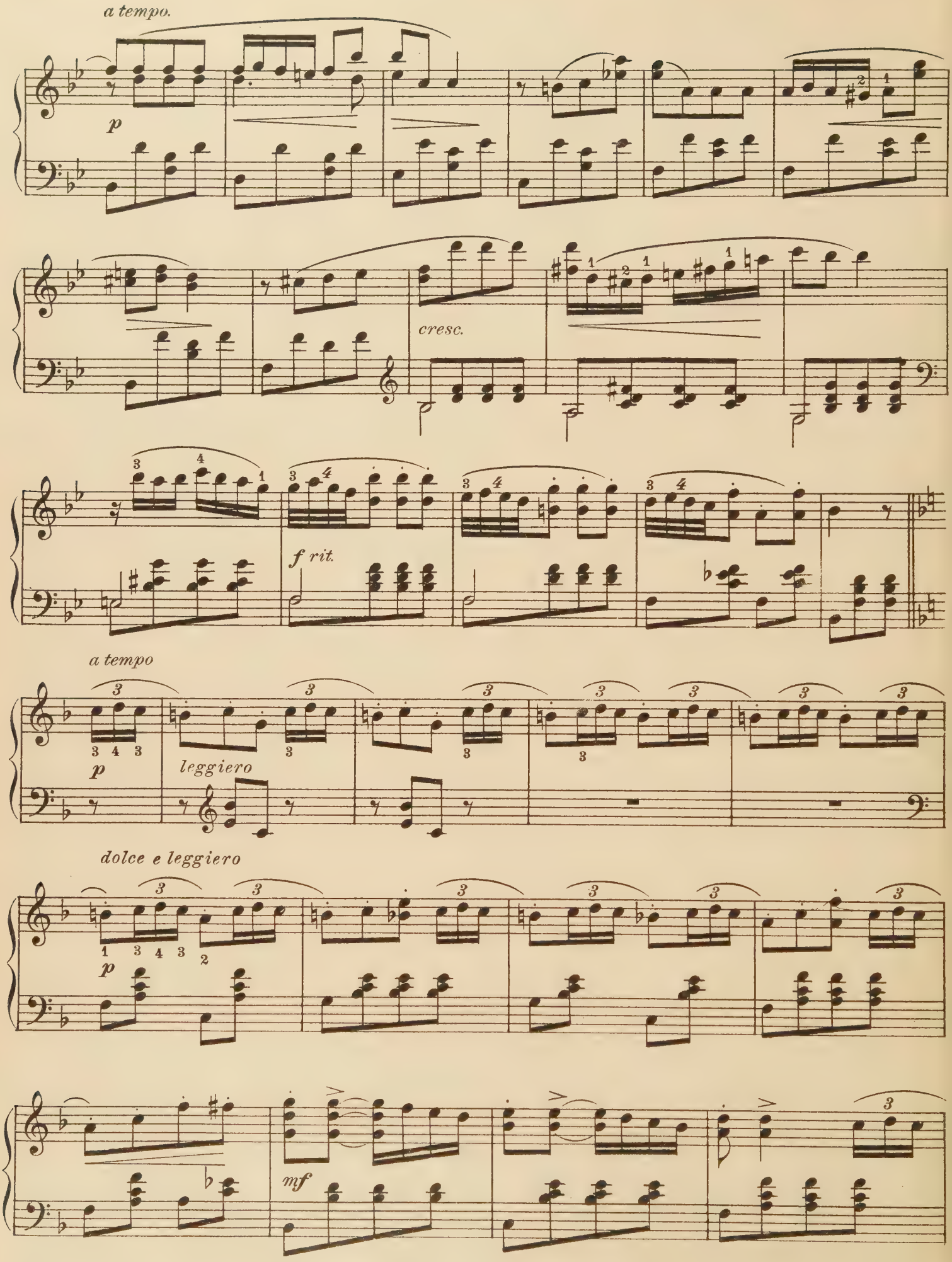
a tempo.
p
cresc.
f rit.
a tempo
p
leggiero
dolce e leggiero
p
mf

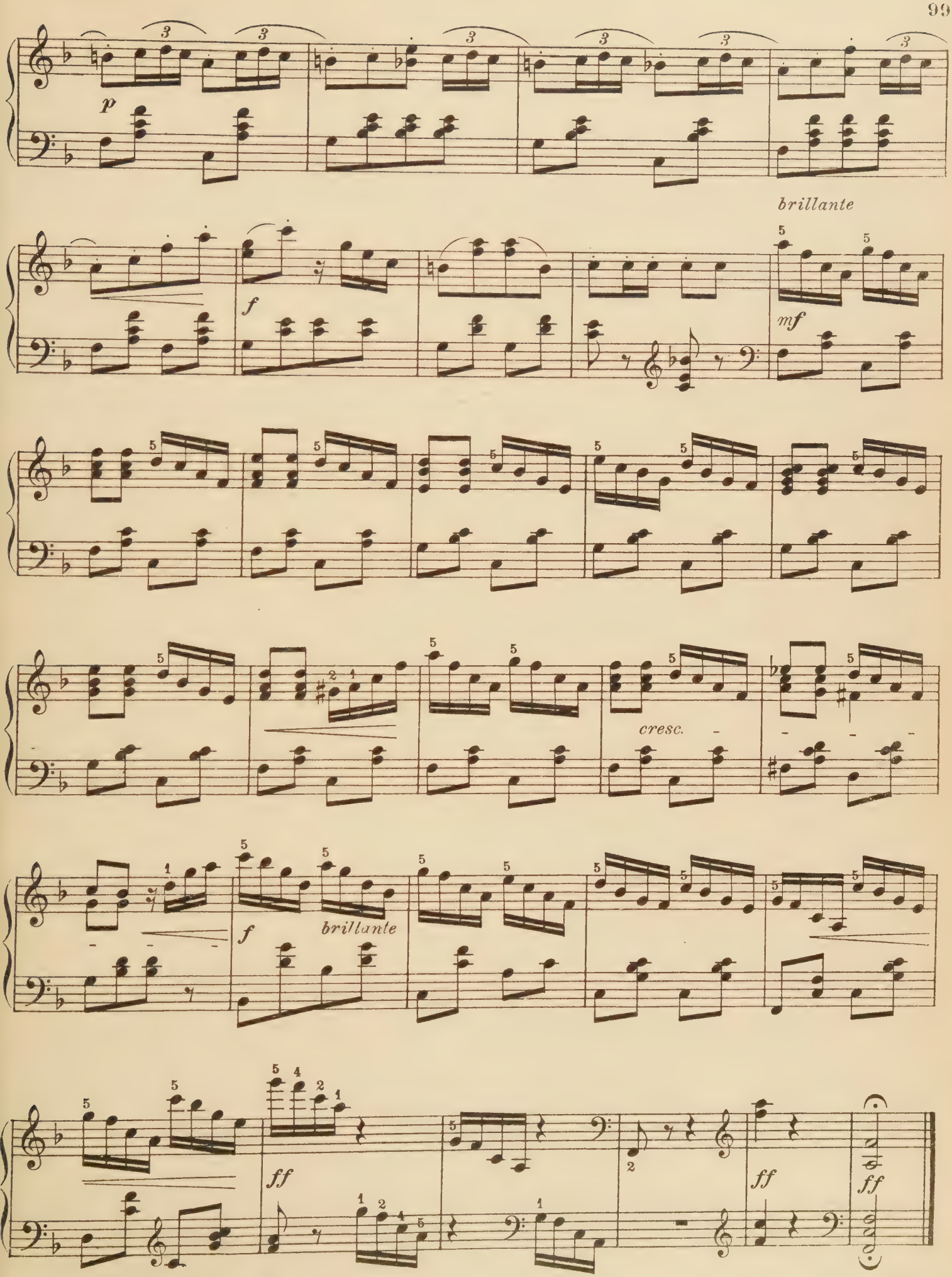
p
brillante
f
mf
cresc.
f
brillante
ff
ff
ff

March in C

J. Rummel

Tempo di Marcia

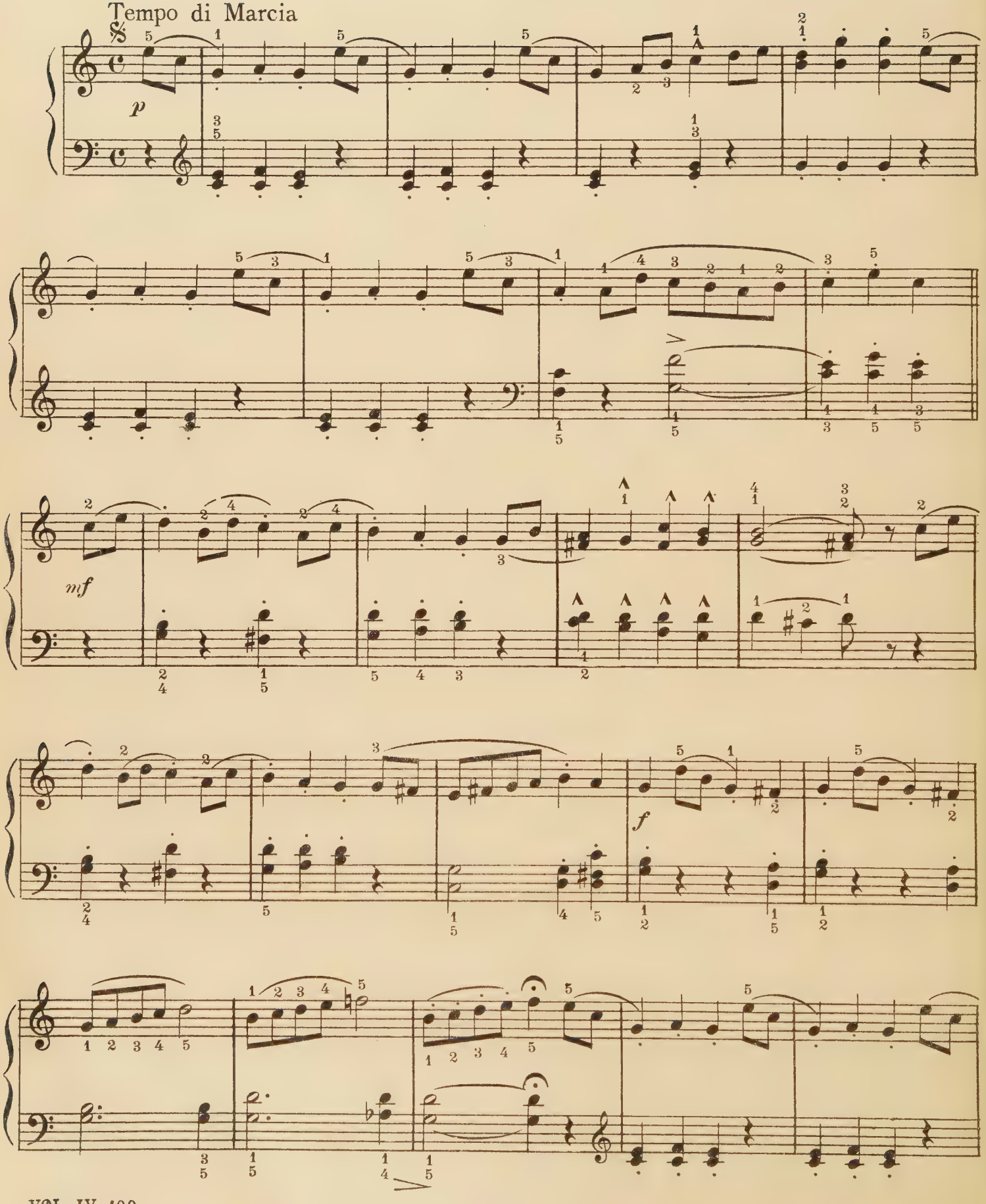

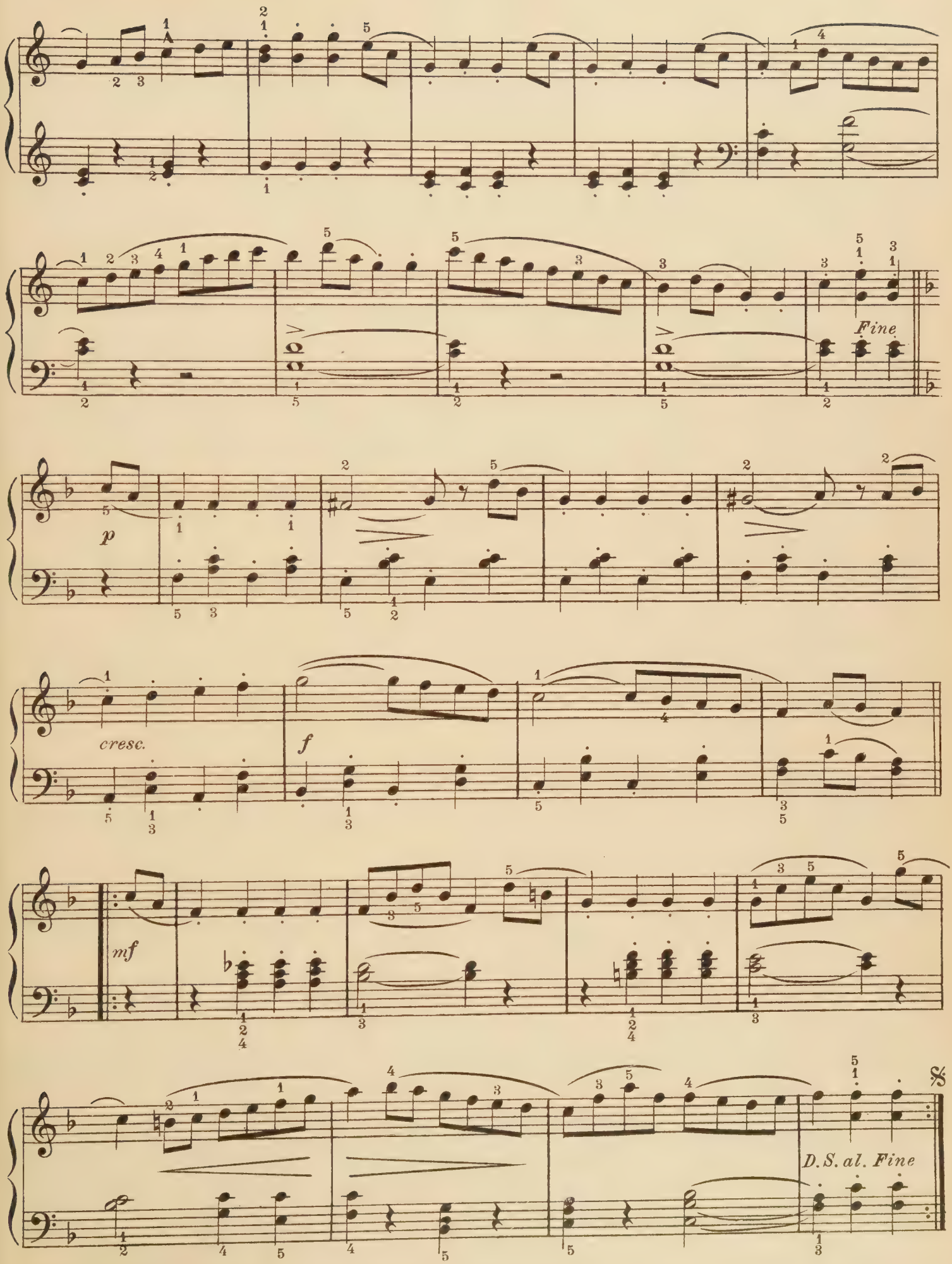
Fine
p
cresc.
f
mf
D.S. al. Fine

Morning Prayer.

(Melodie.)

L. Streabbog

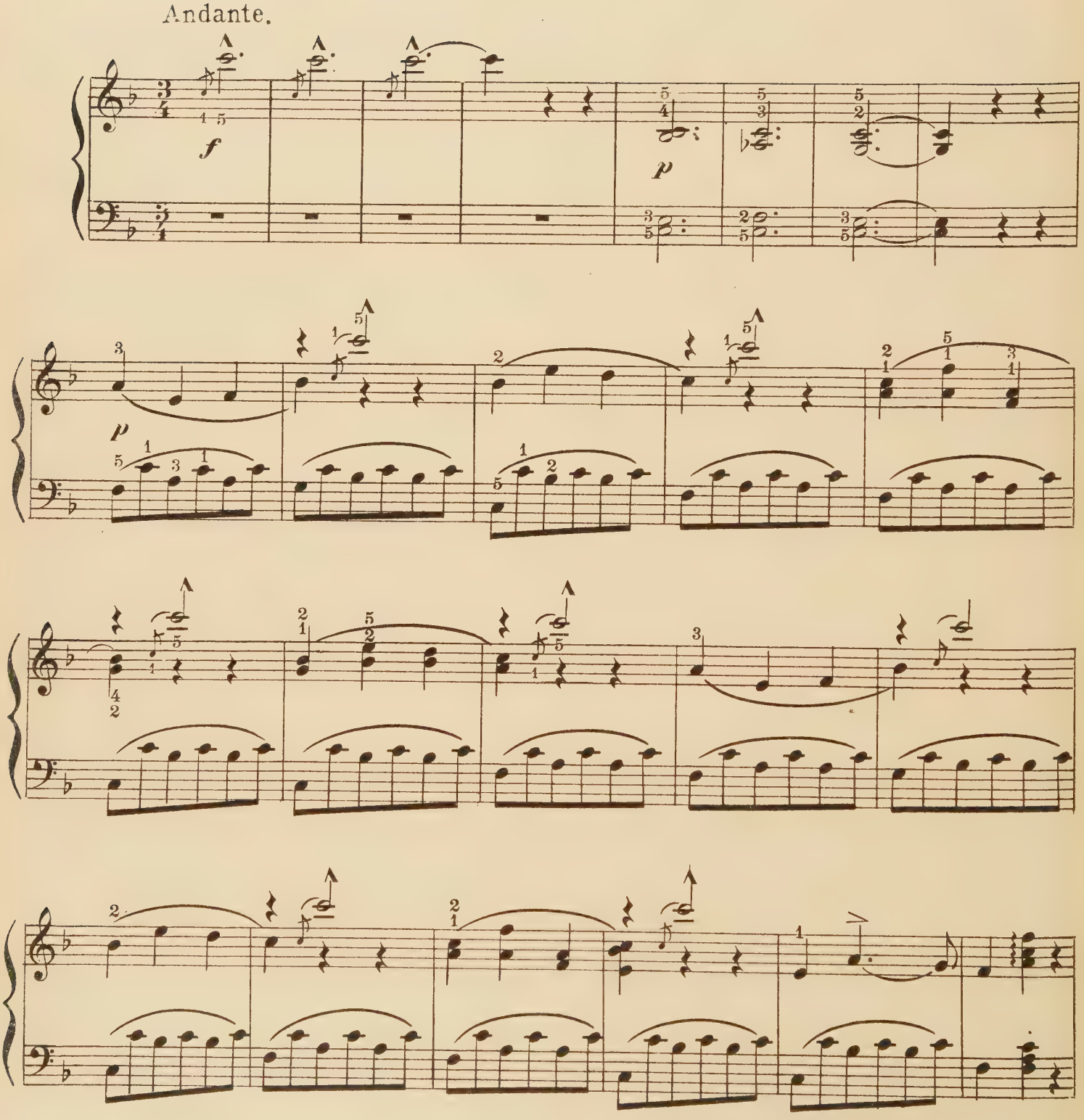

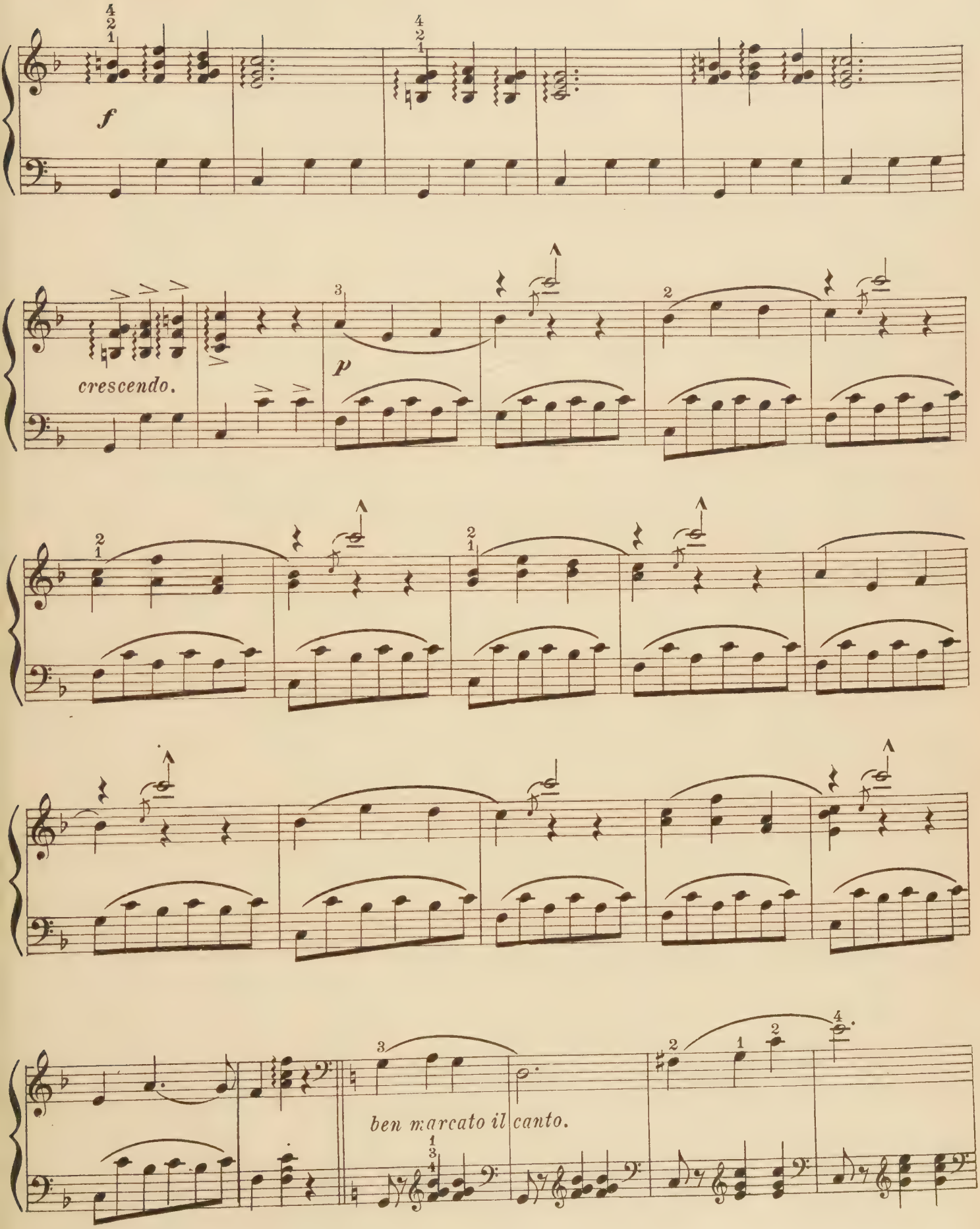
f
crescendo.
p
ben marcato il canto.

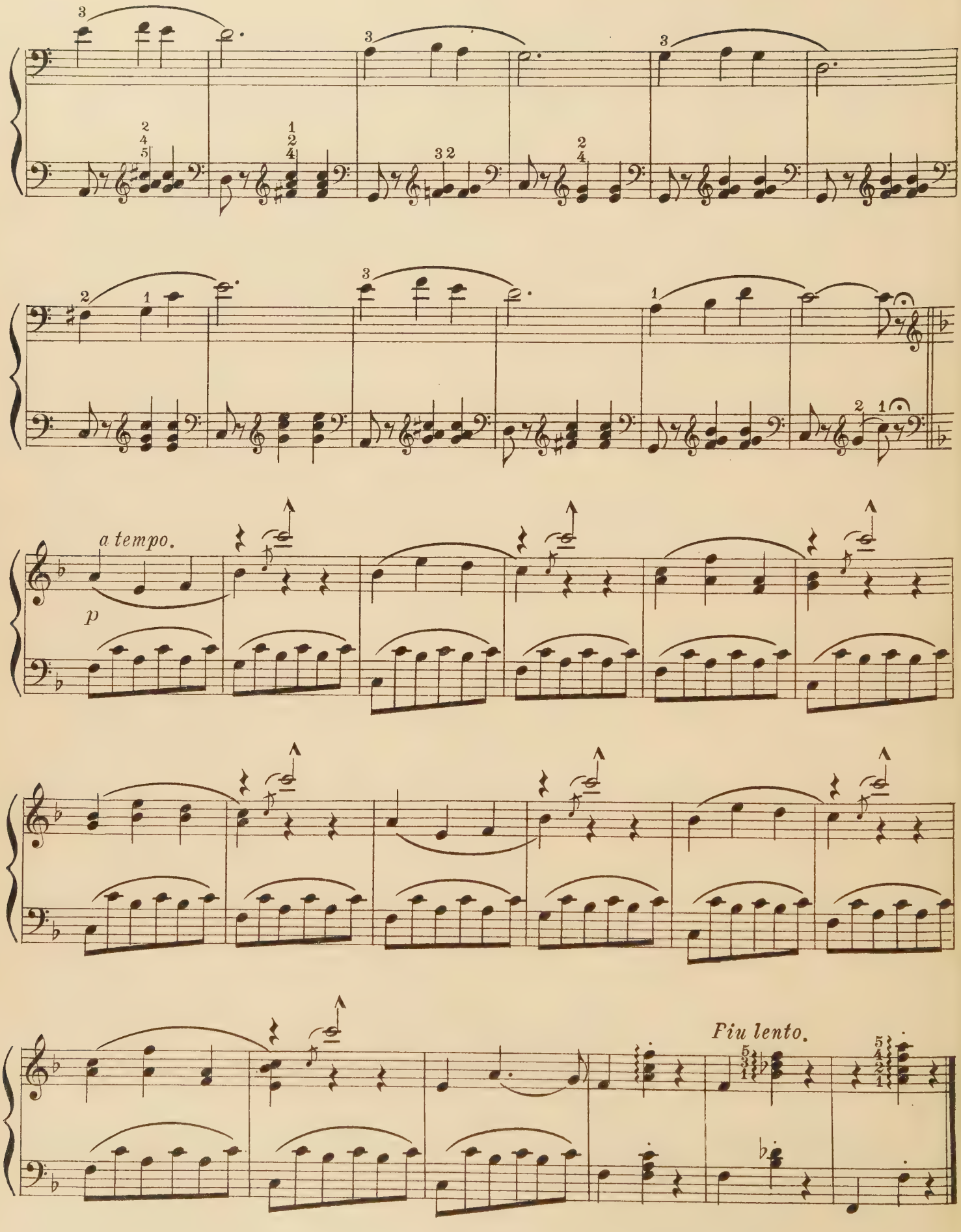
a tempo.
p
Piu lento.

Valse Bluette

J. B. Duvernoy

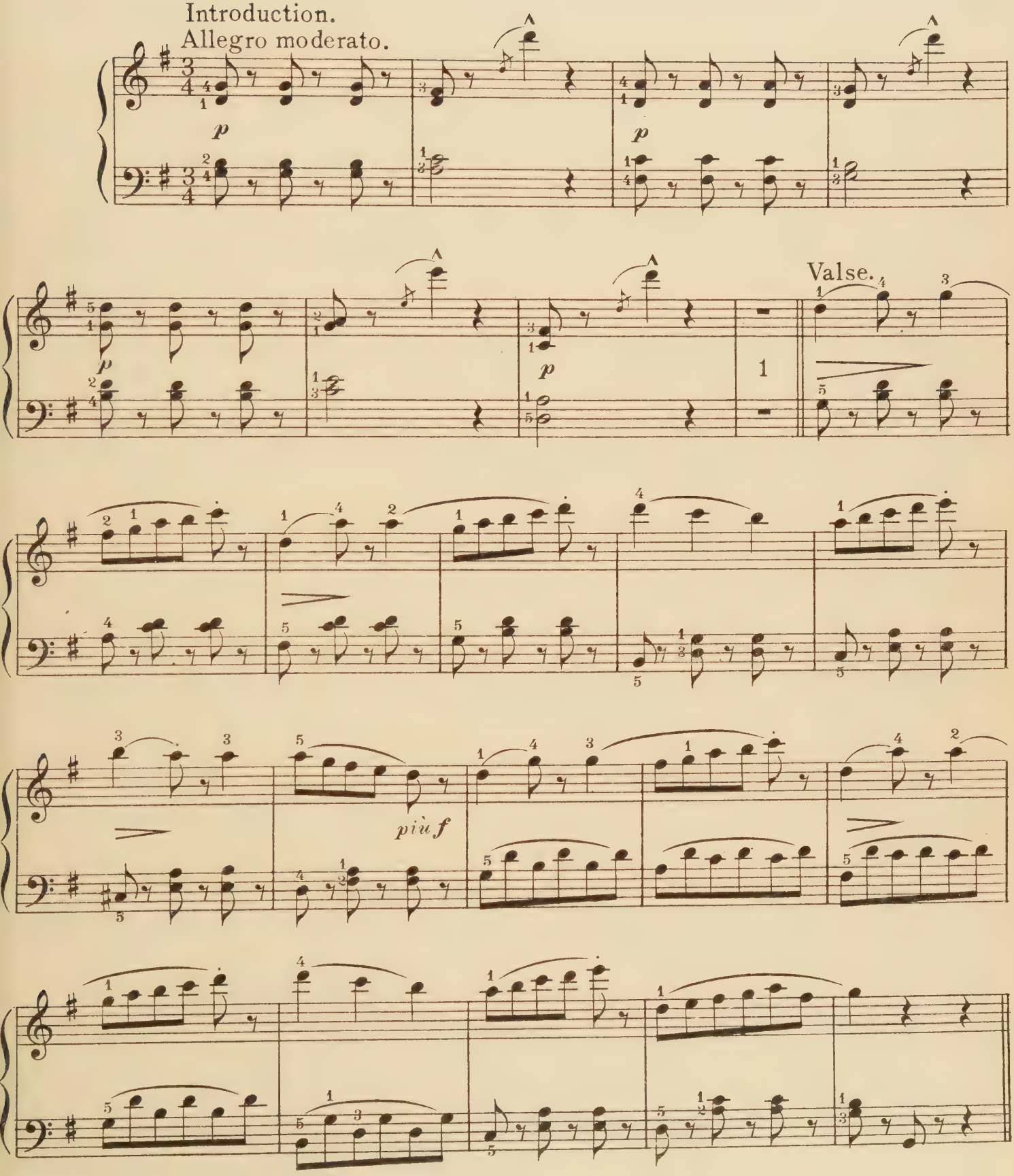

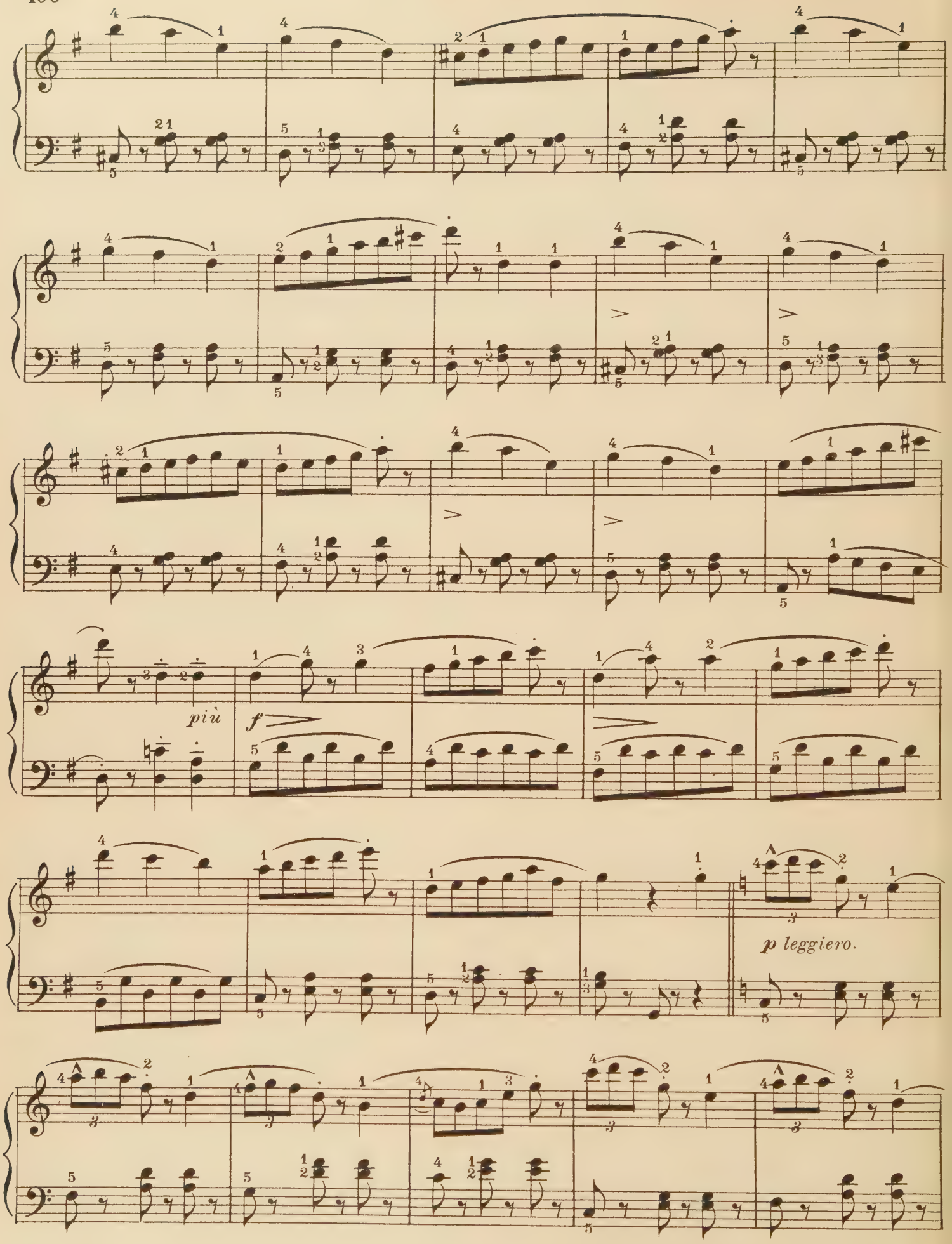
più
f
p leggiero.

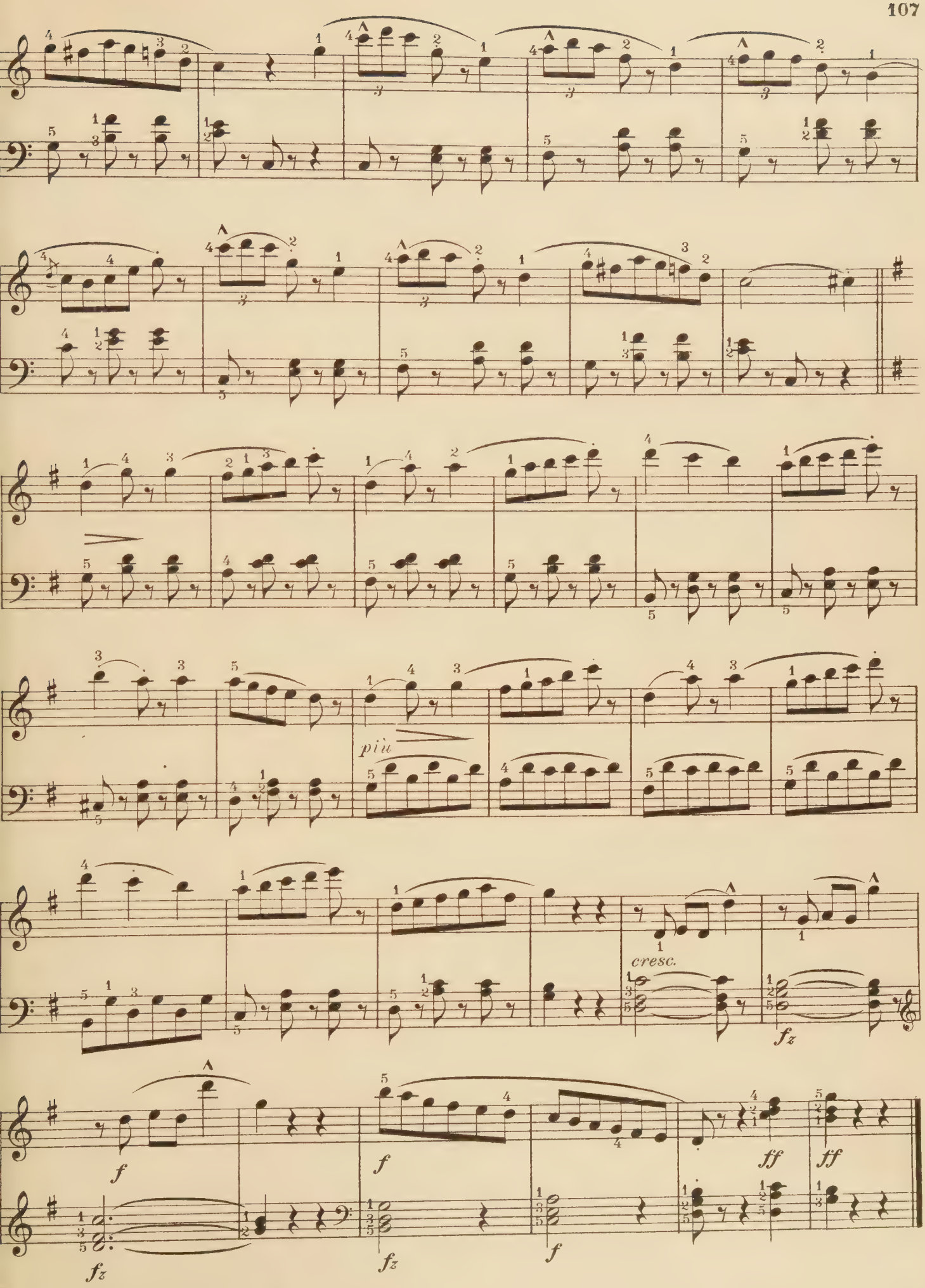
più
cresc.
f
fz
ff

Good Night

A. Loeschhorn

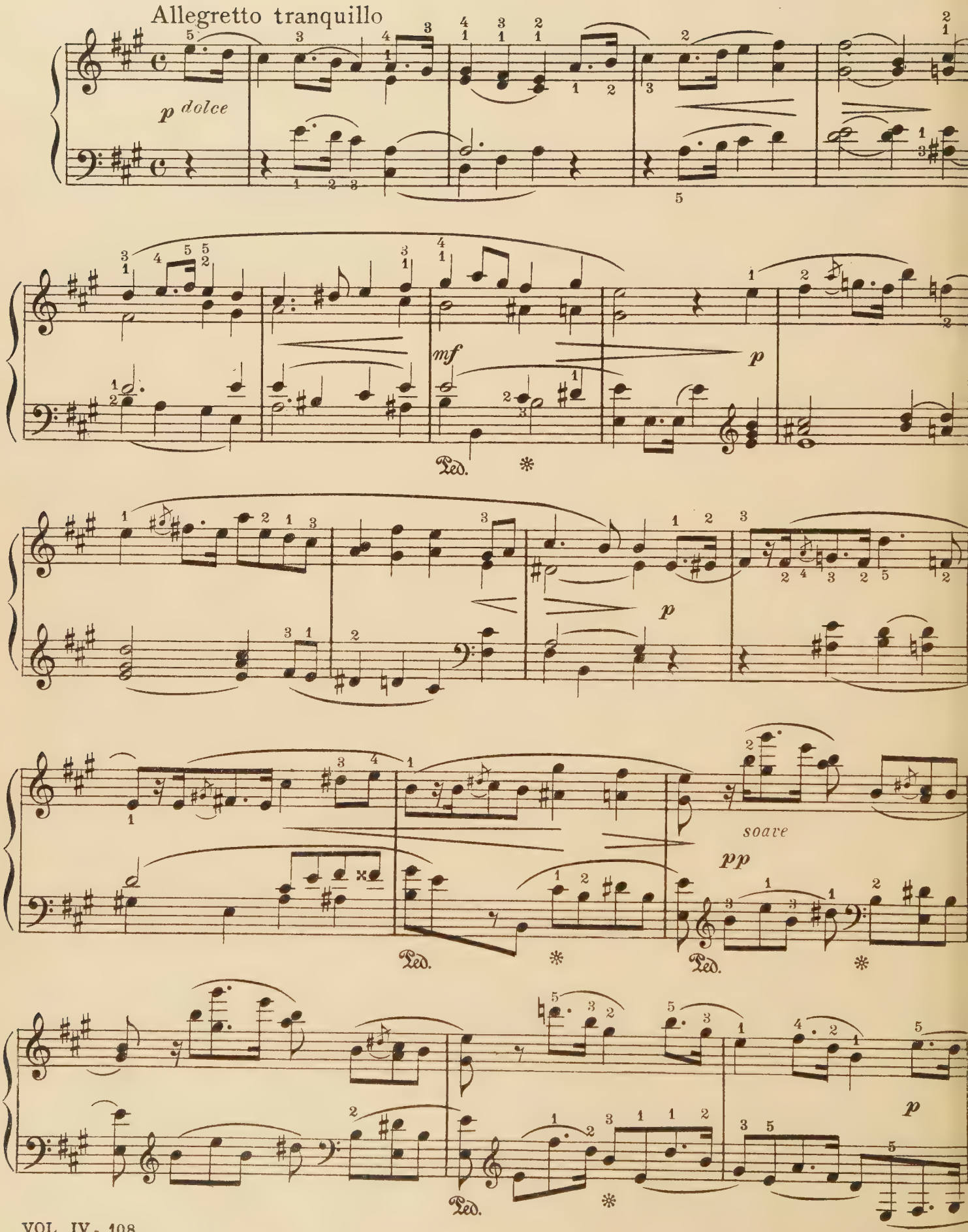

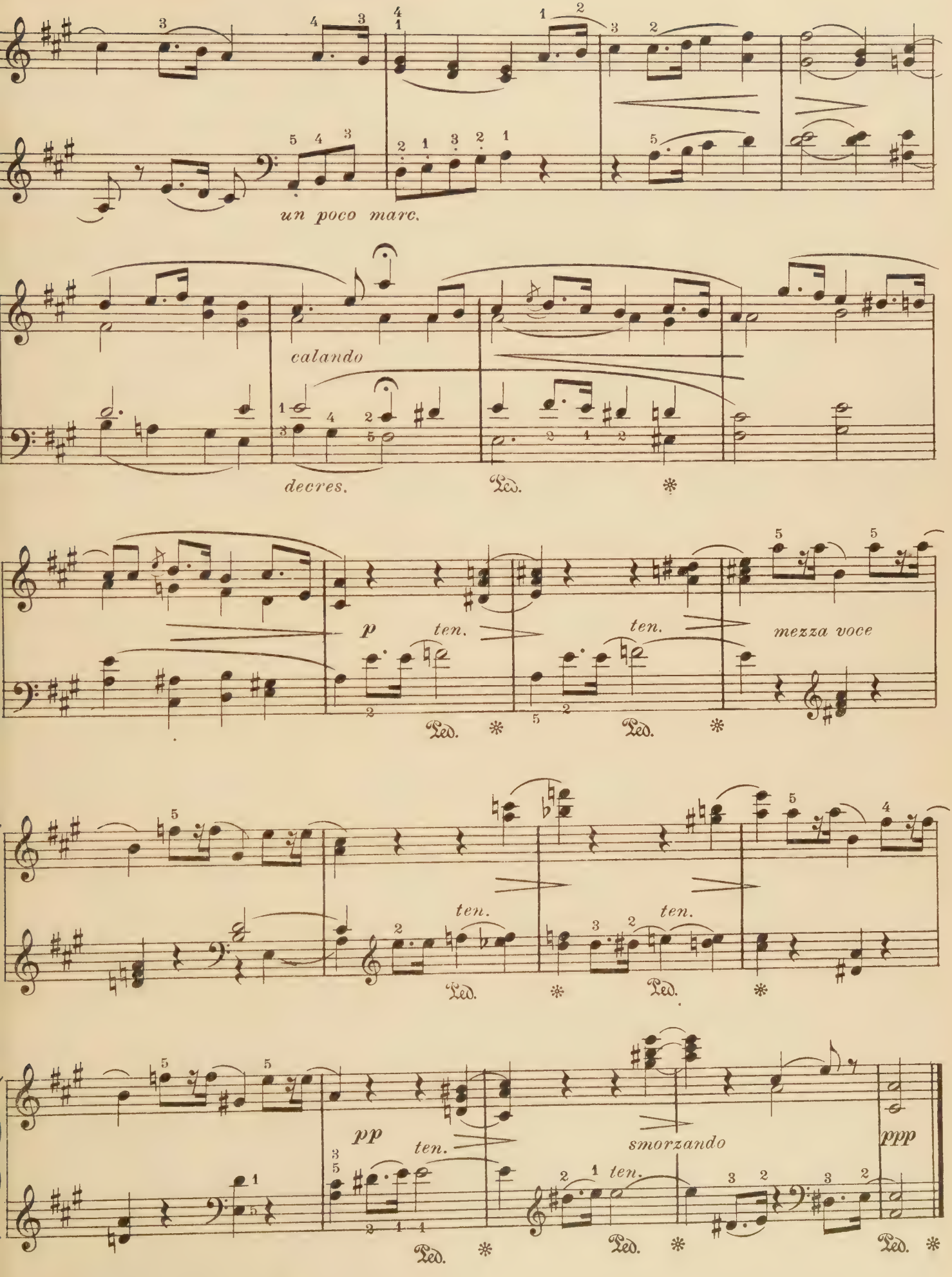
un poco marc.
calando
decres.
Ped.
p
ten.
ten.
mezza voce
ten.
ten.
pp
ten.
smorzando
ppp

Petite Carnival

Waltz

L. Streabbog

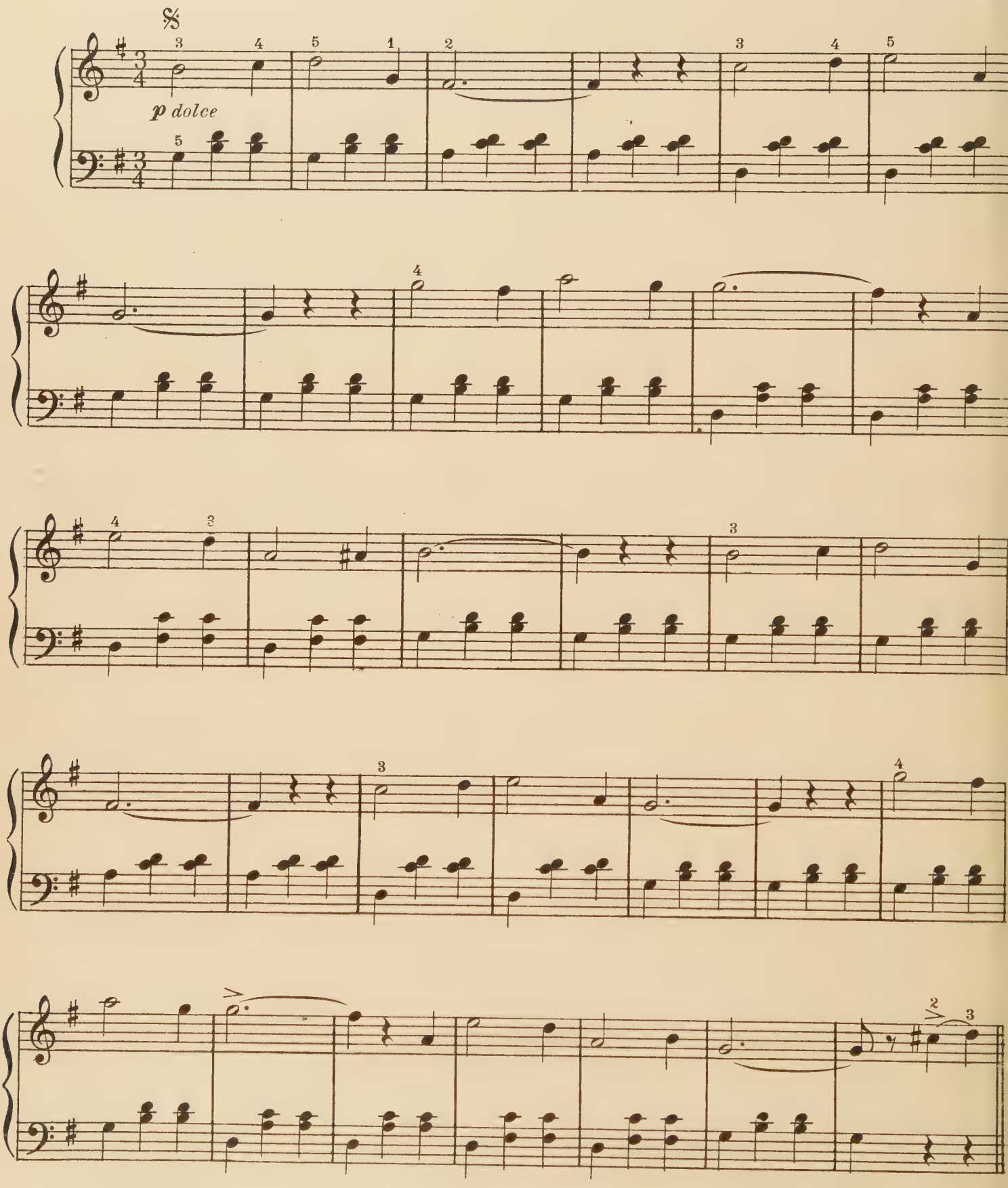

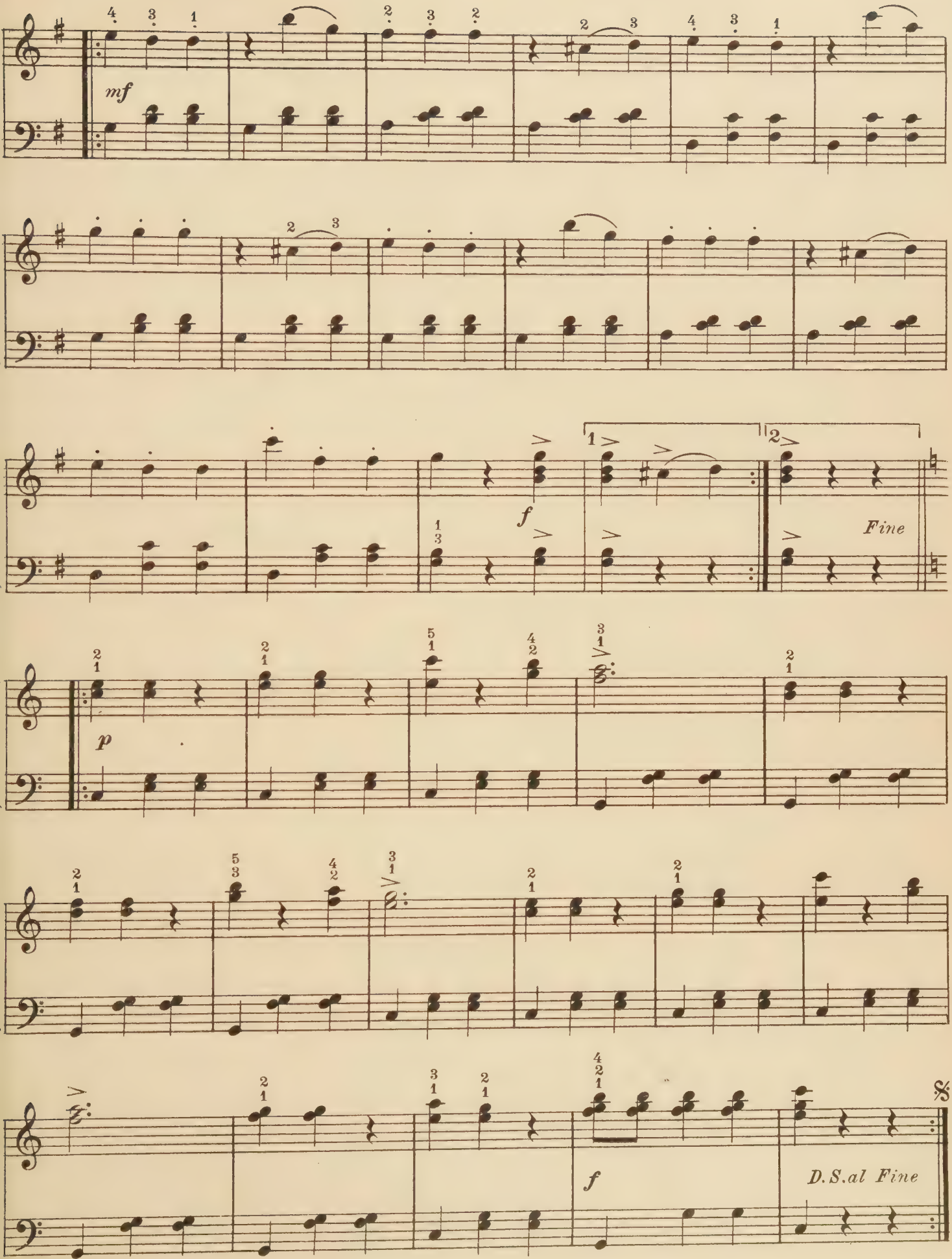
mf
f
Fine
p
f
D.S.al Fine

Polka Russe

Characteristic Dance

Ferdinand Beyer

Allegretto

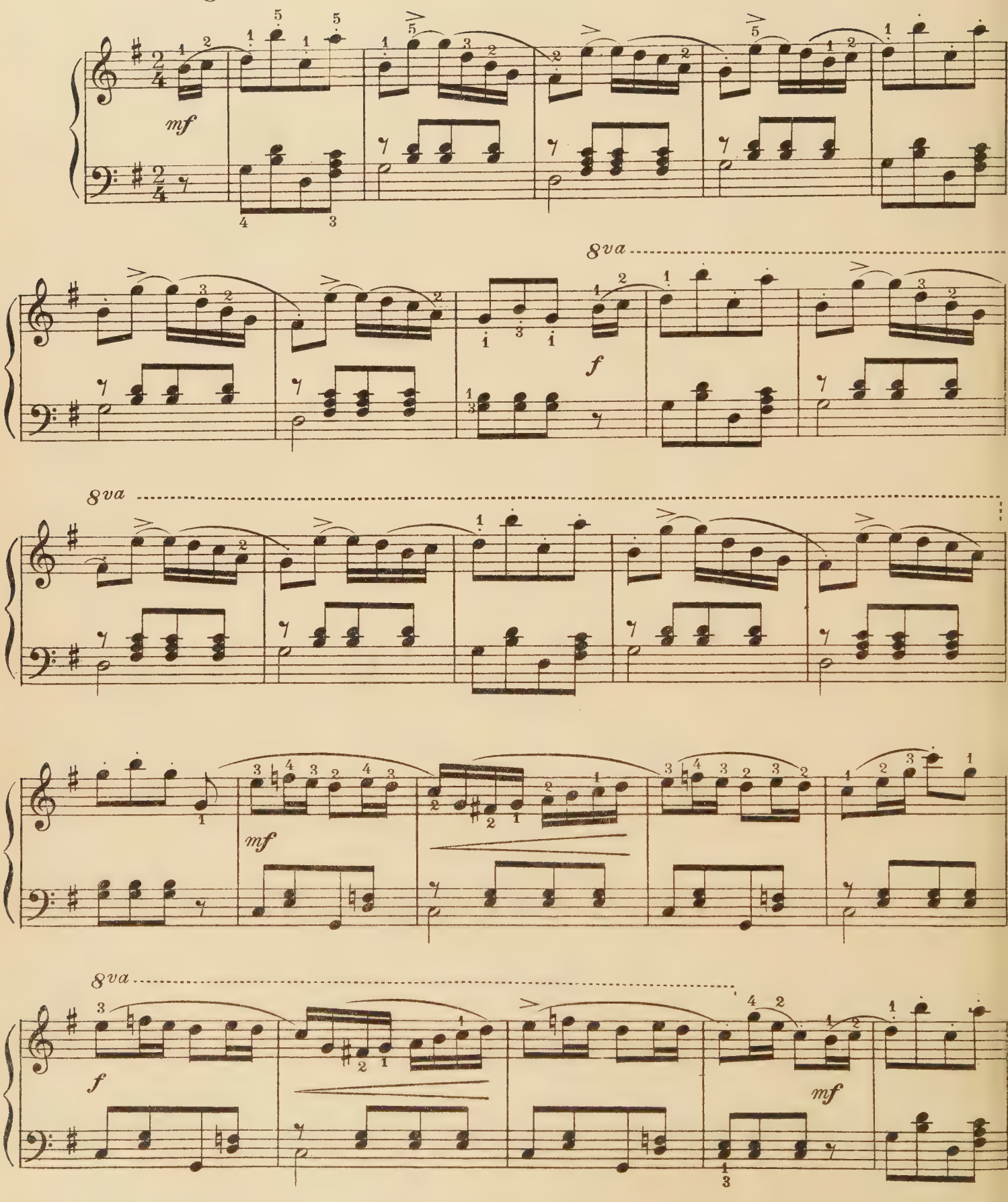

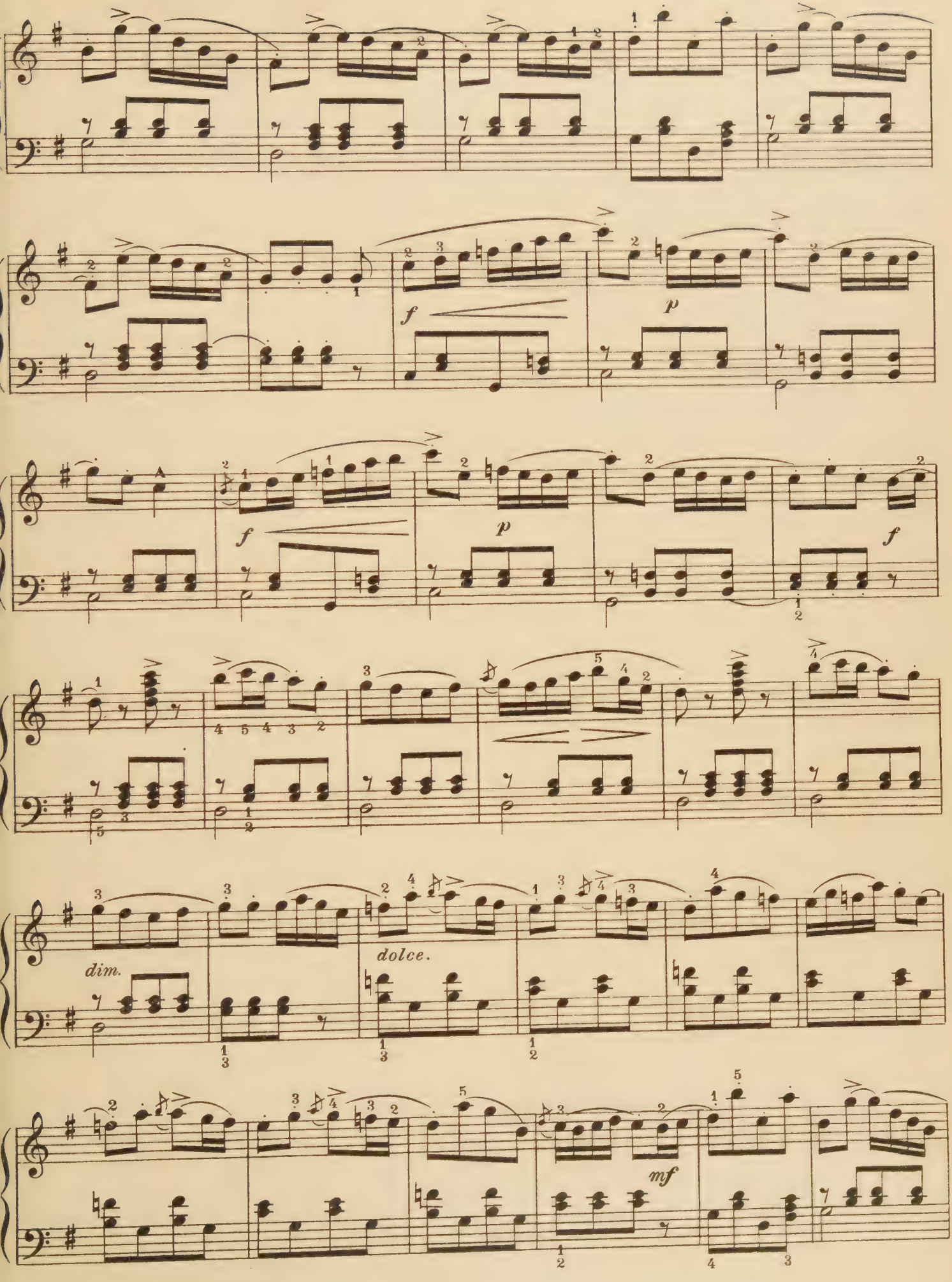
f
p
f
p
f
dim.
dolce.
mf

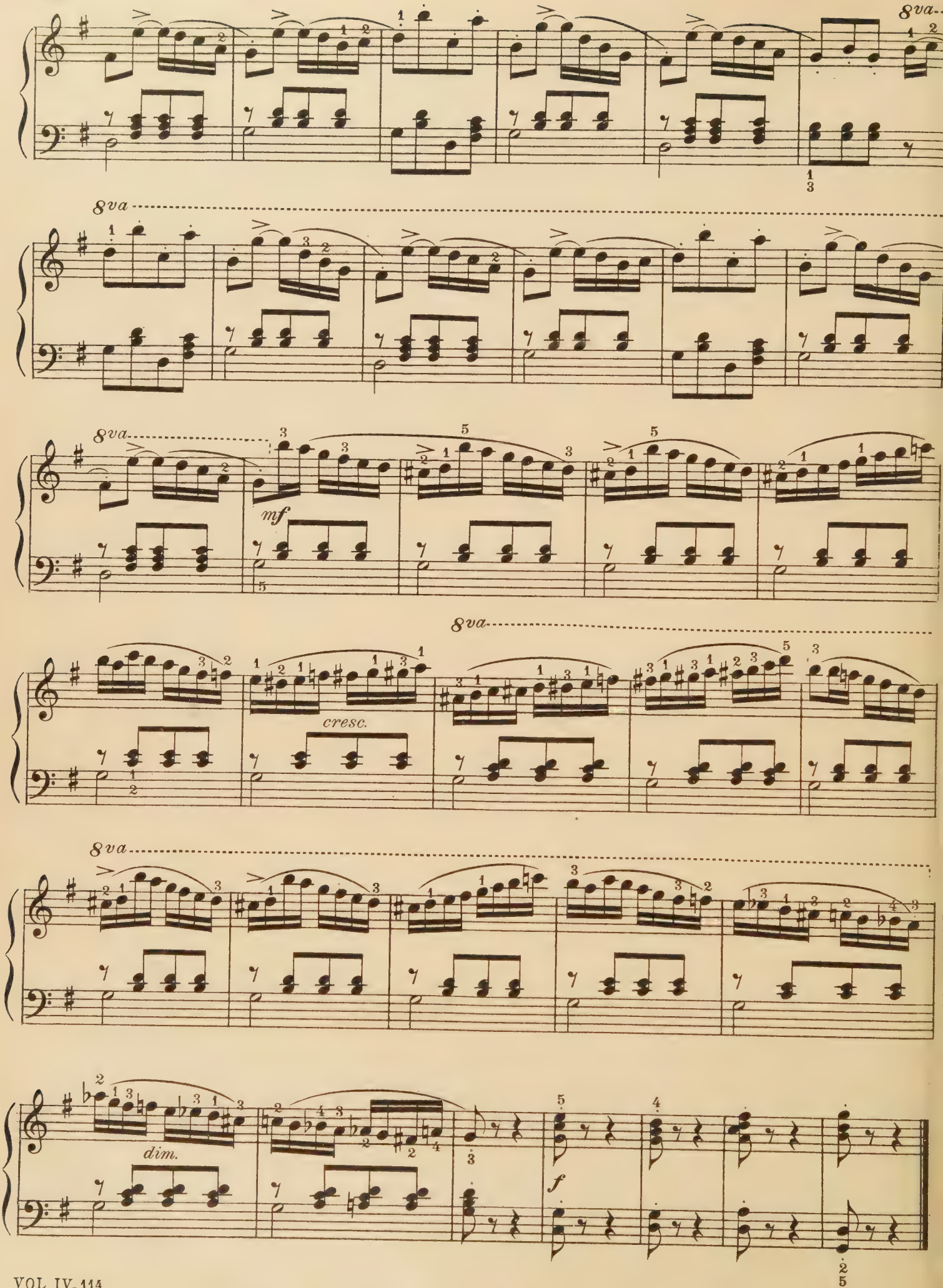
8va
8va
8va
mf
8va
cresc.
8va
dim.
f

The Little Tyrolean Maid

Th. Oesten

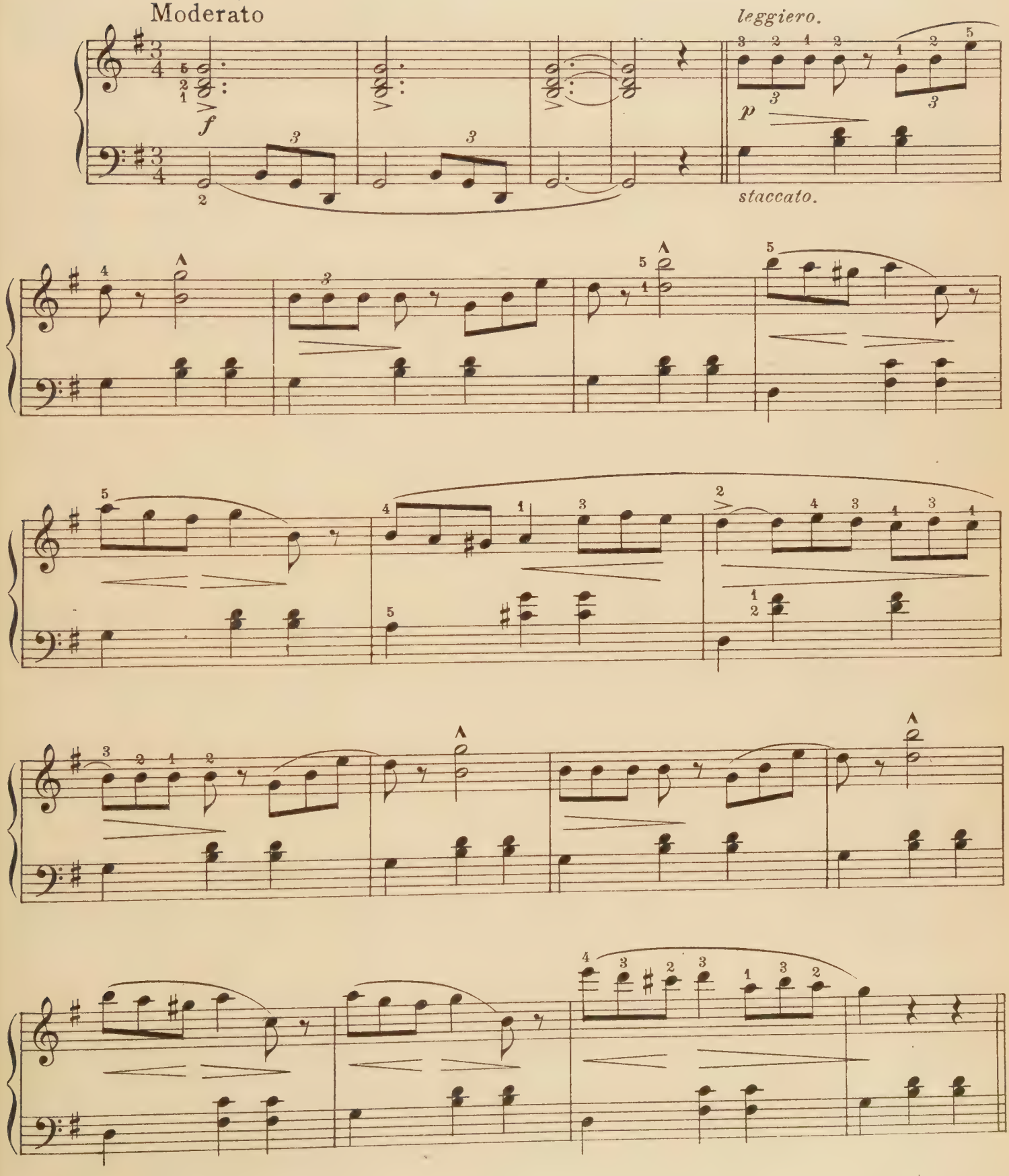

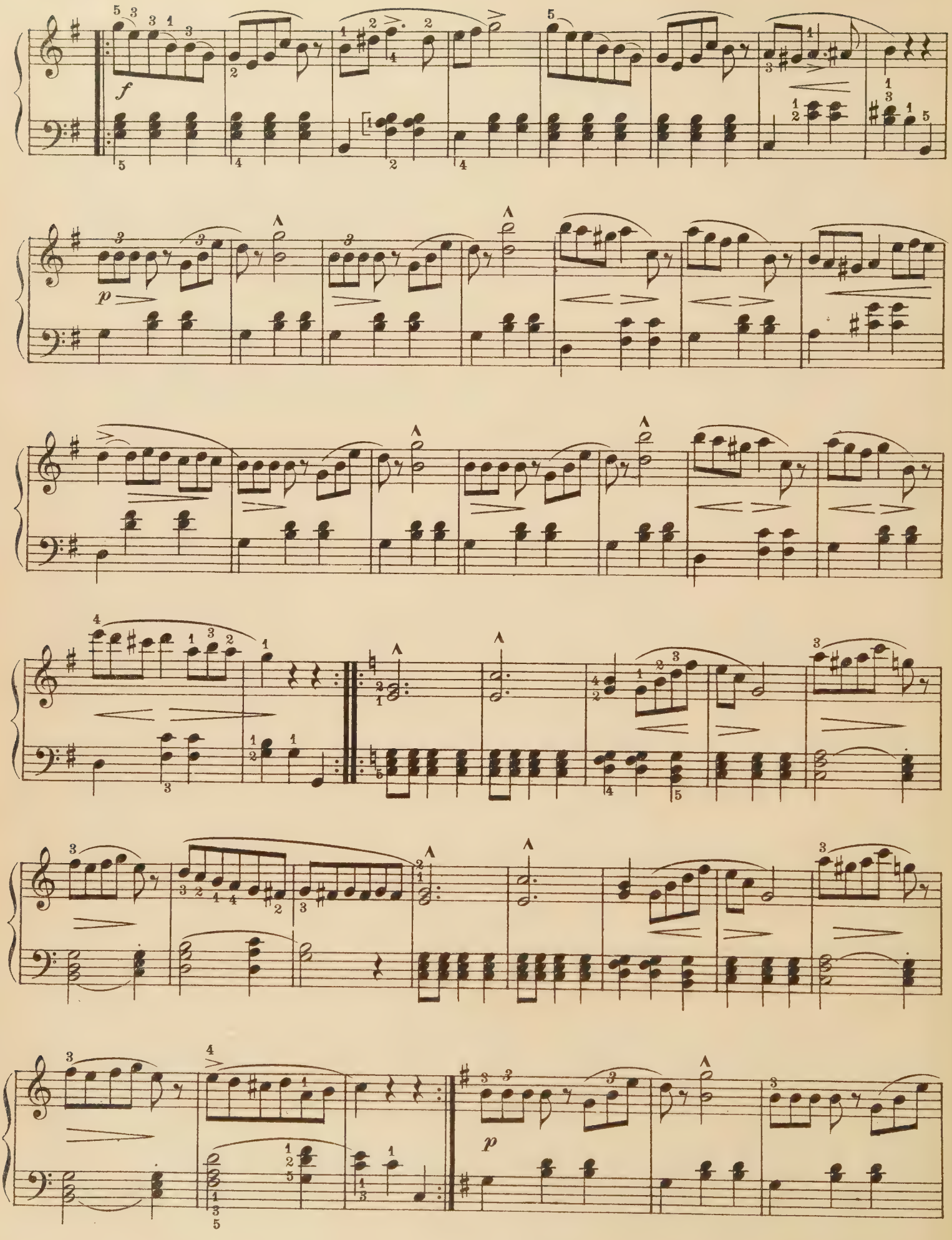
f
p
p

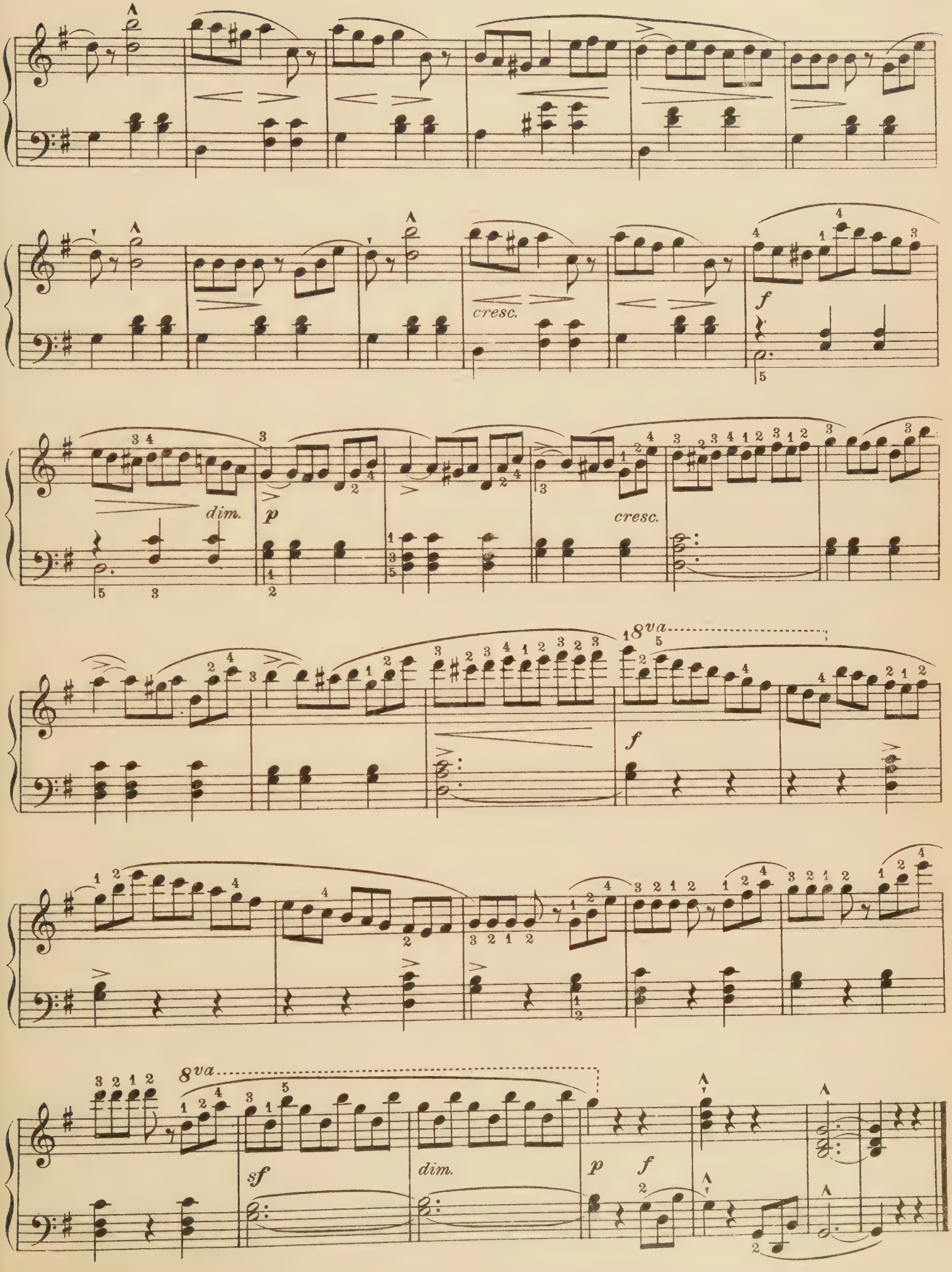
cresc.
f
dim.
p
cresc.
8va
f
8va
sf
dim.
p
f

Hunting Song

C. Gurlitt

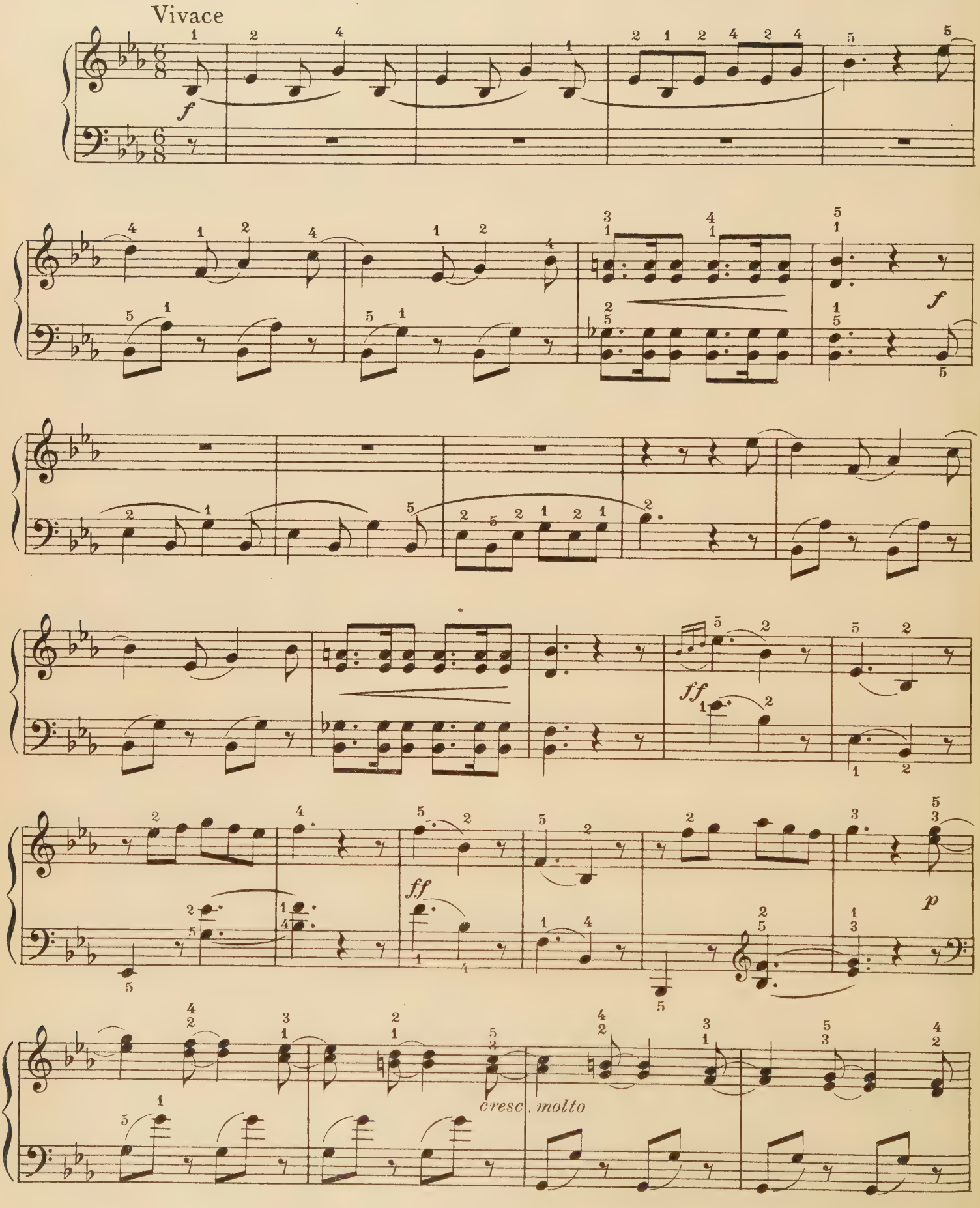

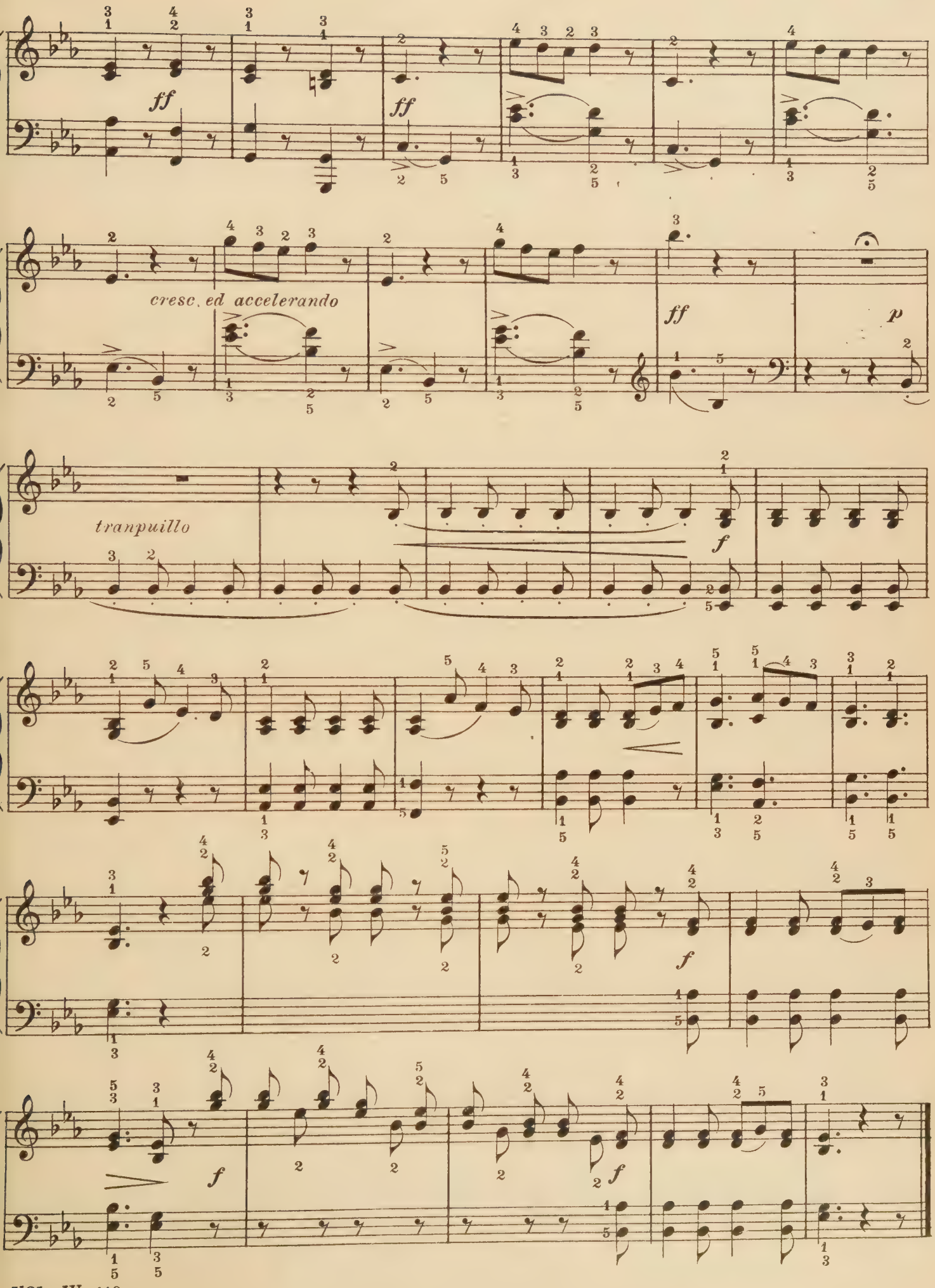
ff
ff
cresc. ed accelerando
ff
p
tranpuillo
f
f
f
f

Parade March

H. Lichner

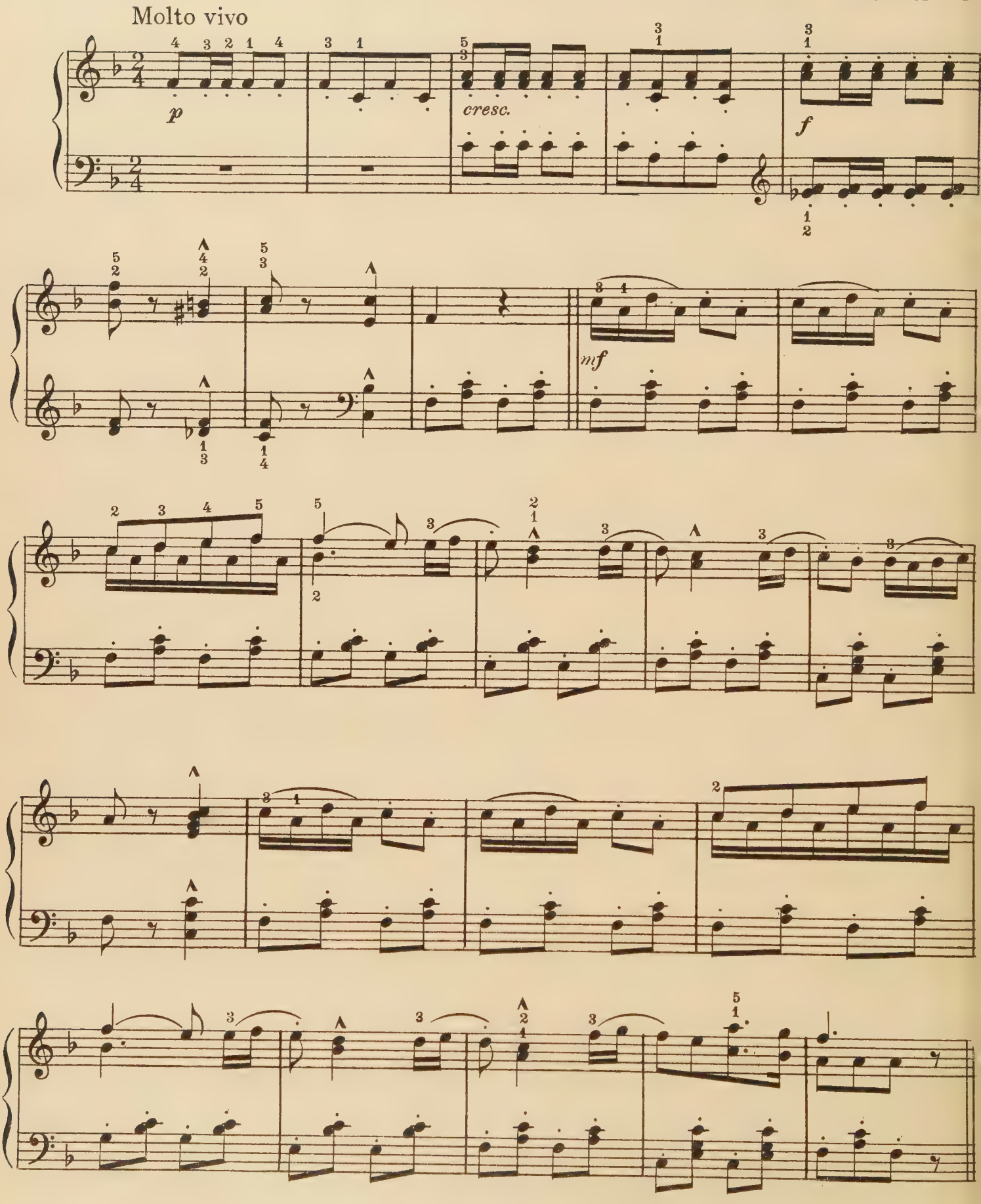

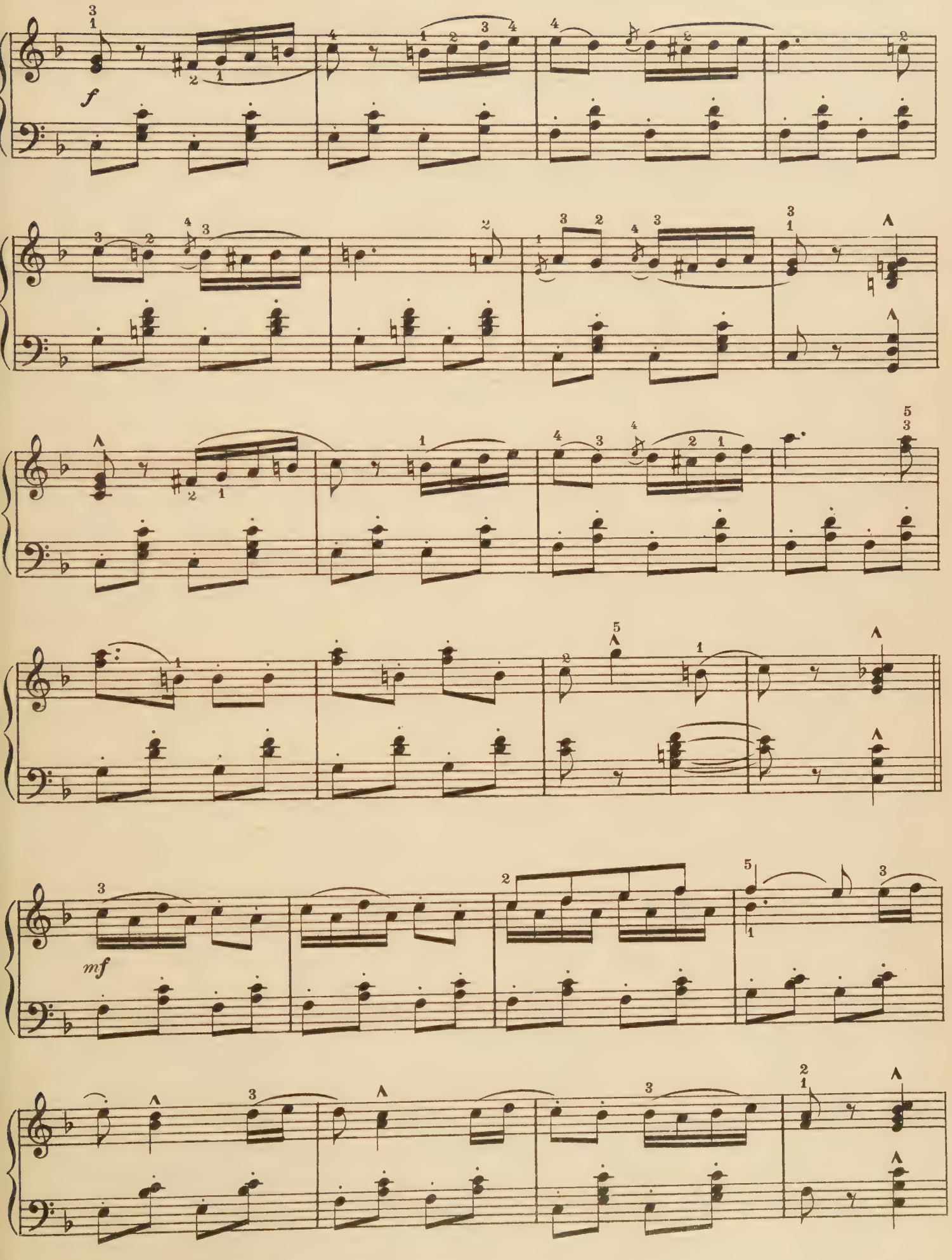
f
mf

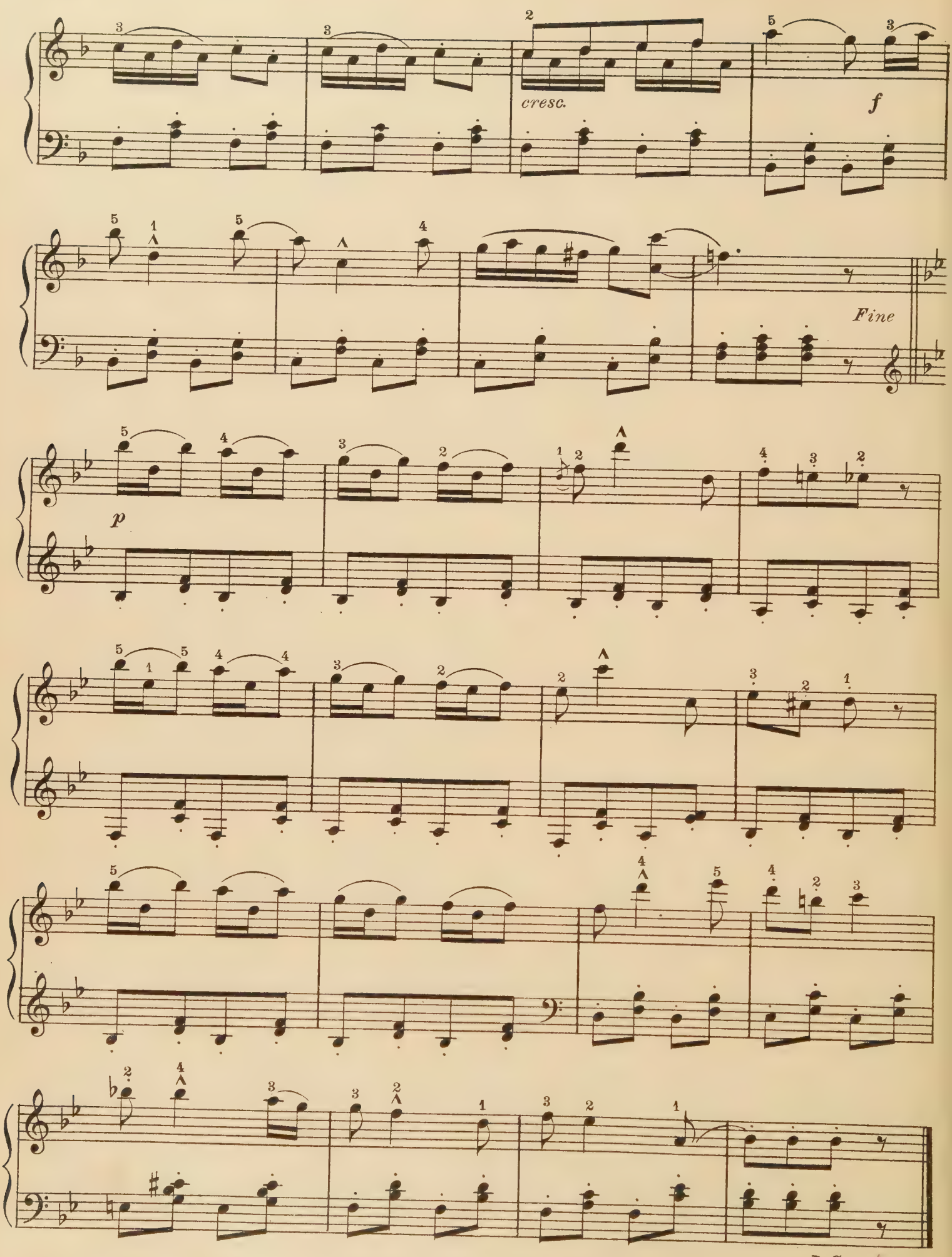
cresc.
f
Fine
p
D.C.al Fine

Moderato grazioso

Otto Fischer

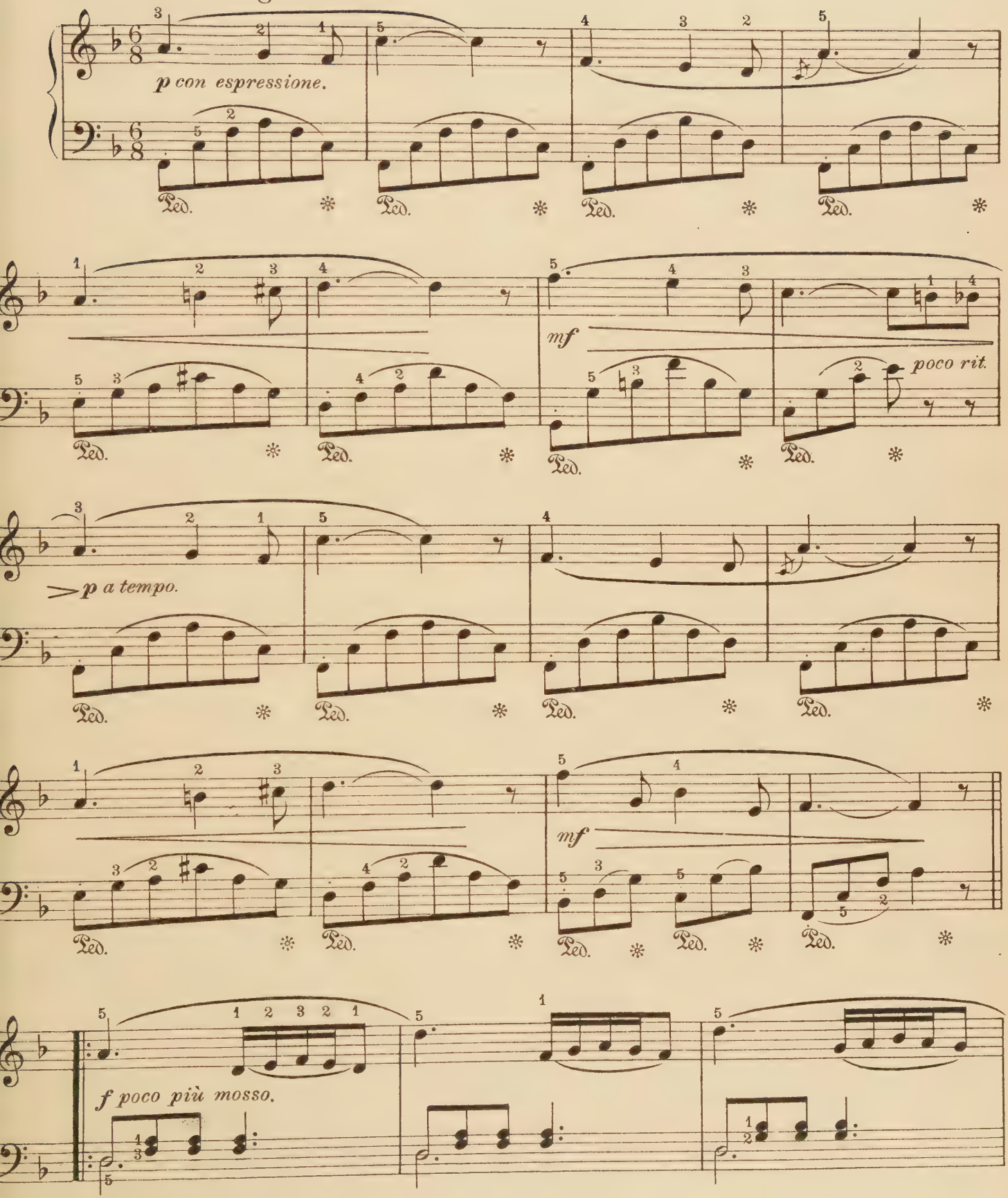

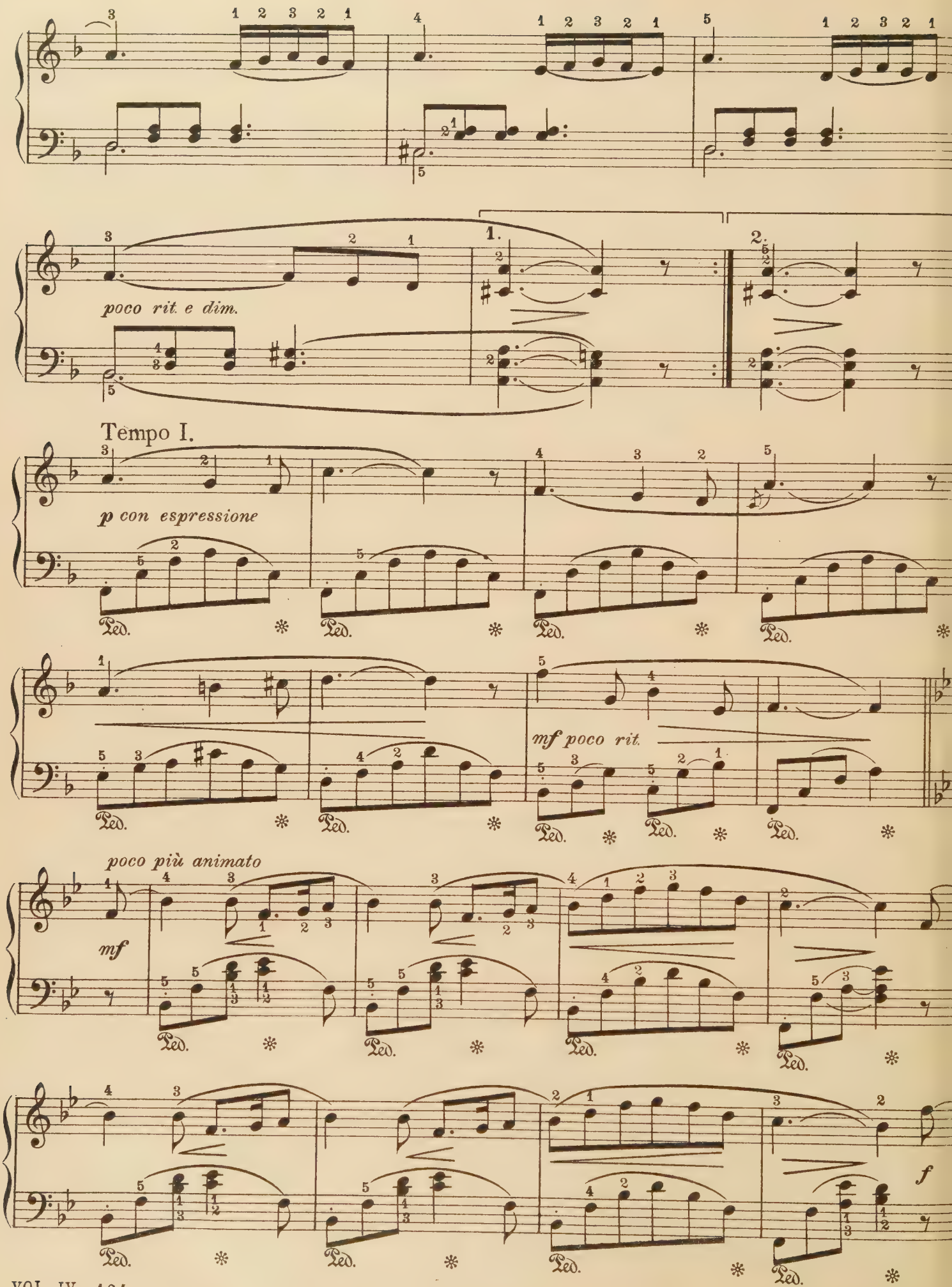
poco rit. e dim.
1.
2.
Tempo I.
p con espressione
mf poco rit.
poco più animato
mf
f
Ped.

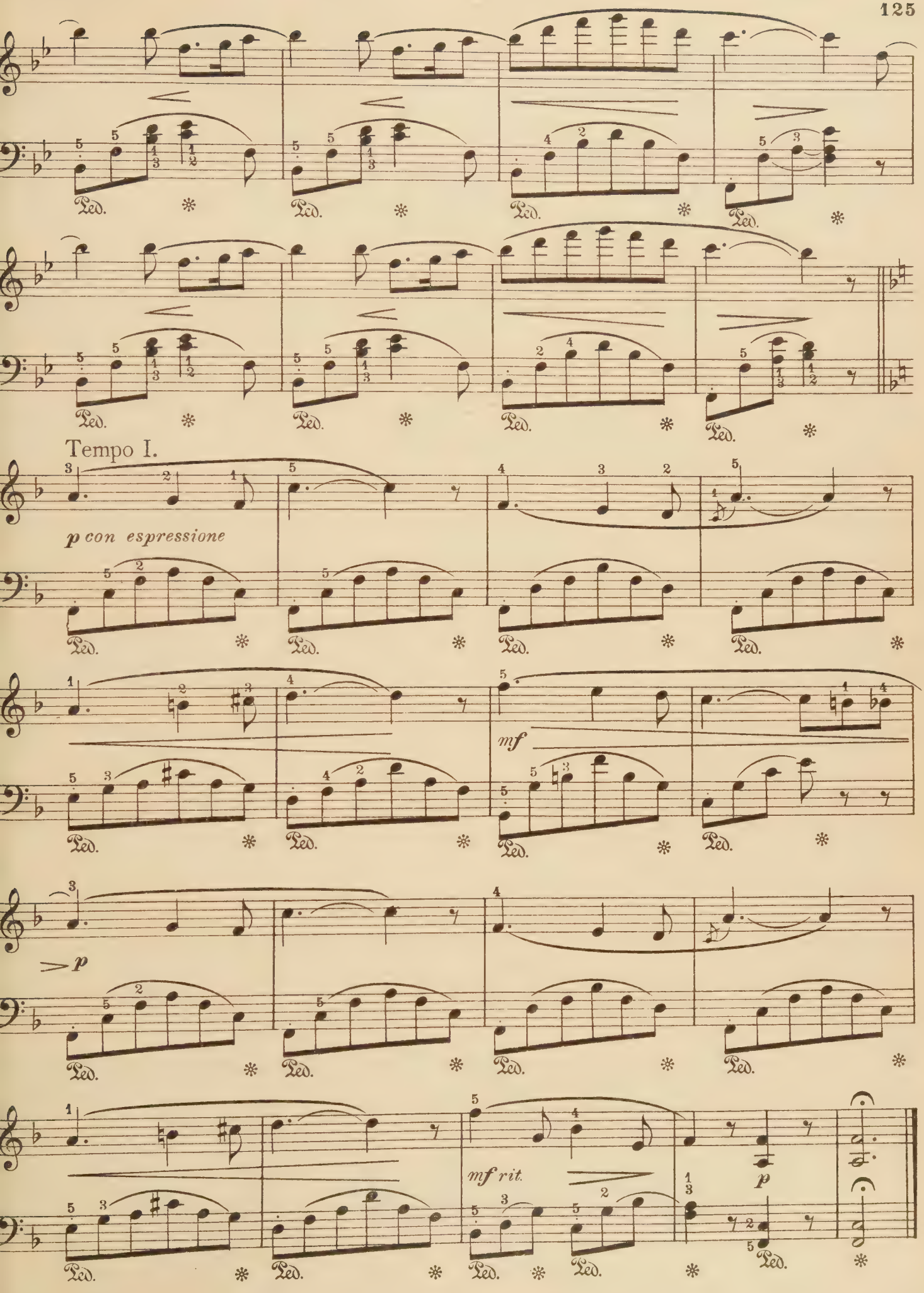
Tempo I.
p con espressione
mf
p
mf rit.
p

Il Trovatore

Petite Fantasie

G. Verdi

D. Krug

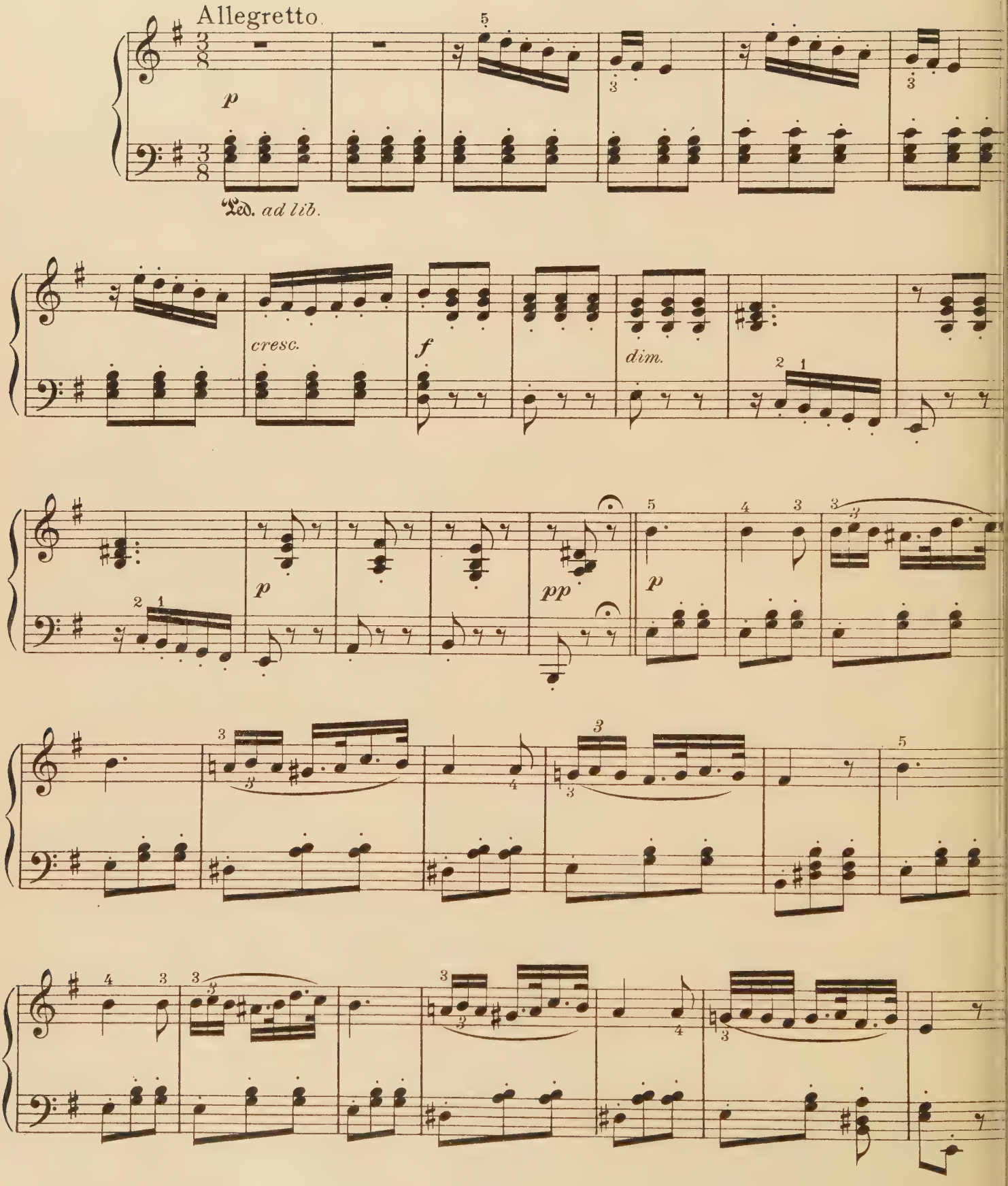

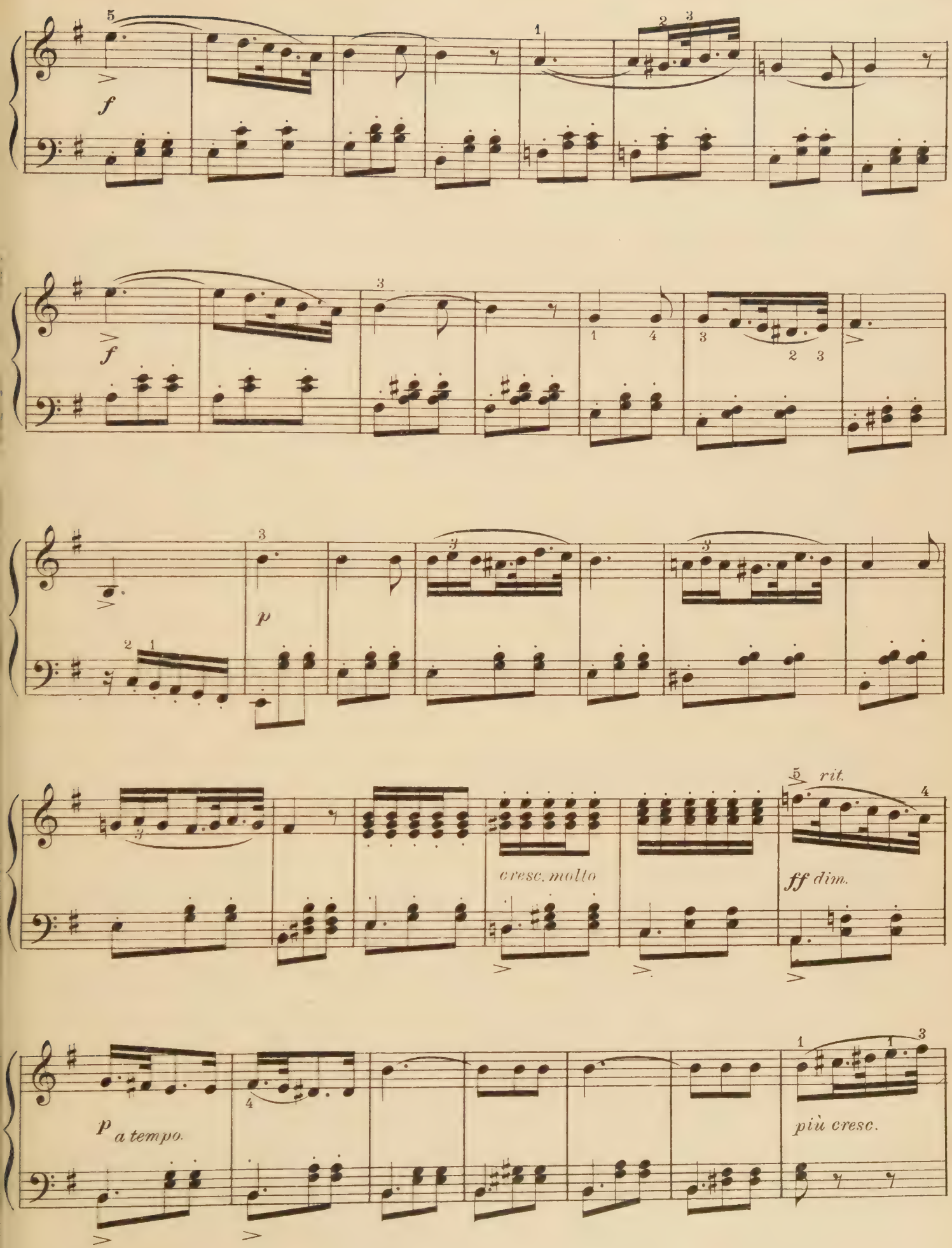
f
f
p
cresc. molto
rit.
ff dim.
p a tempo.
più cresc.

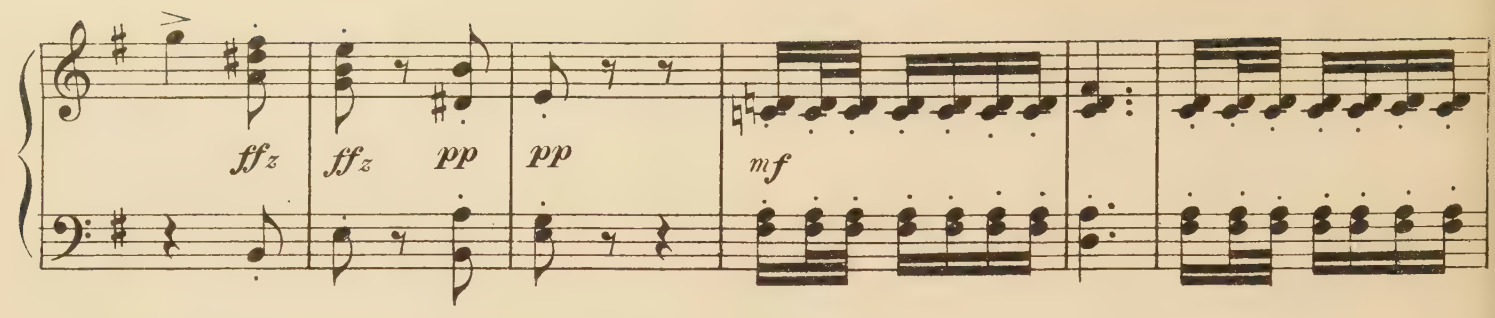

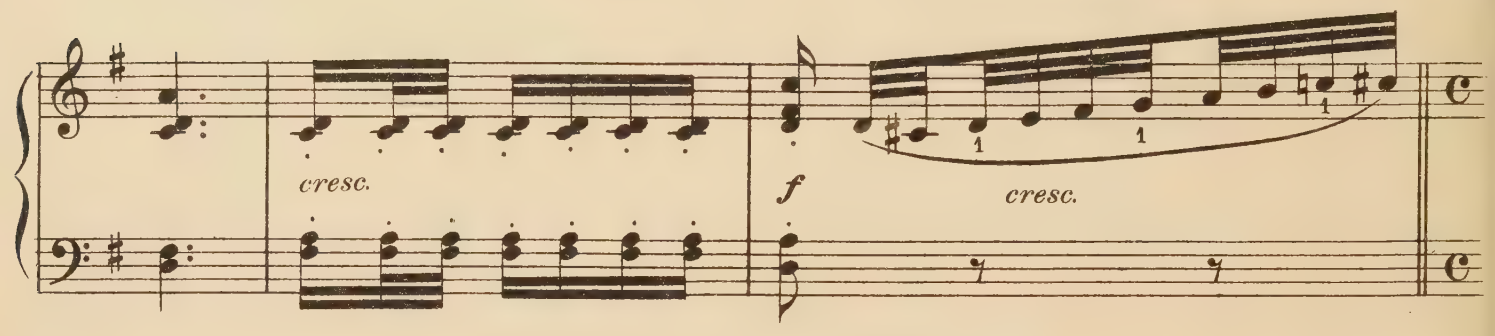

Allegretto con moto.

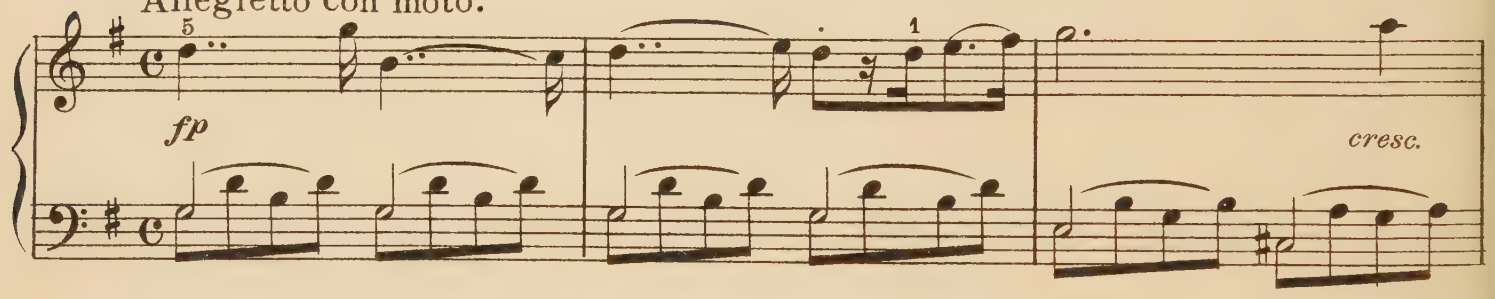

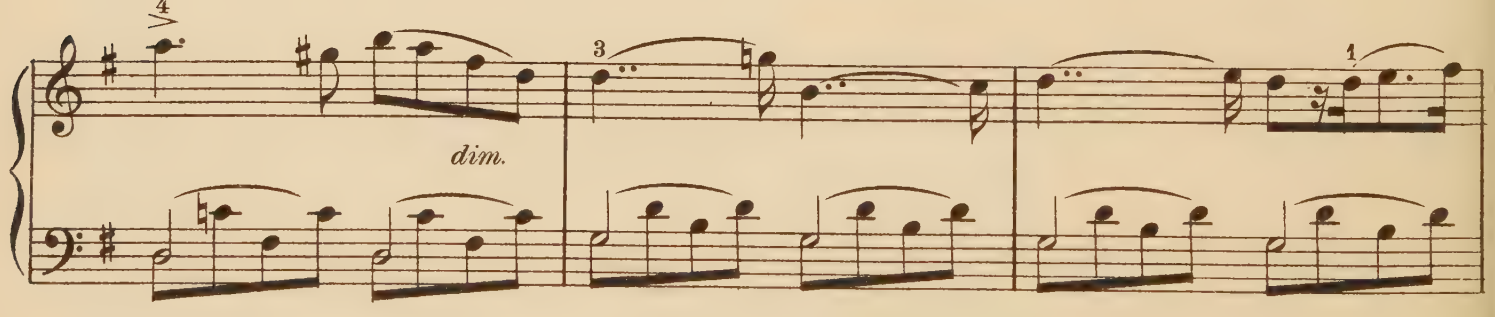

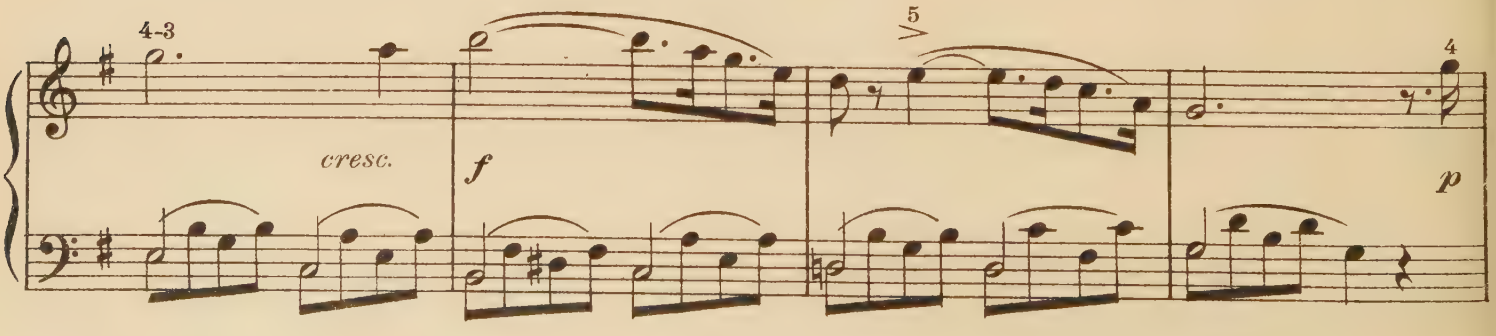

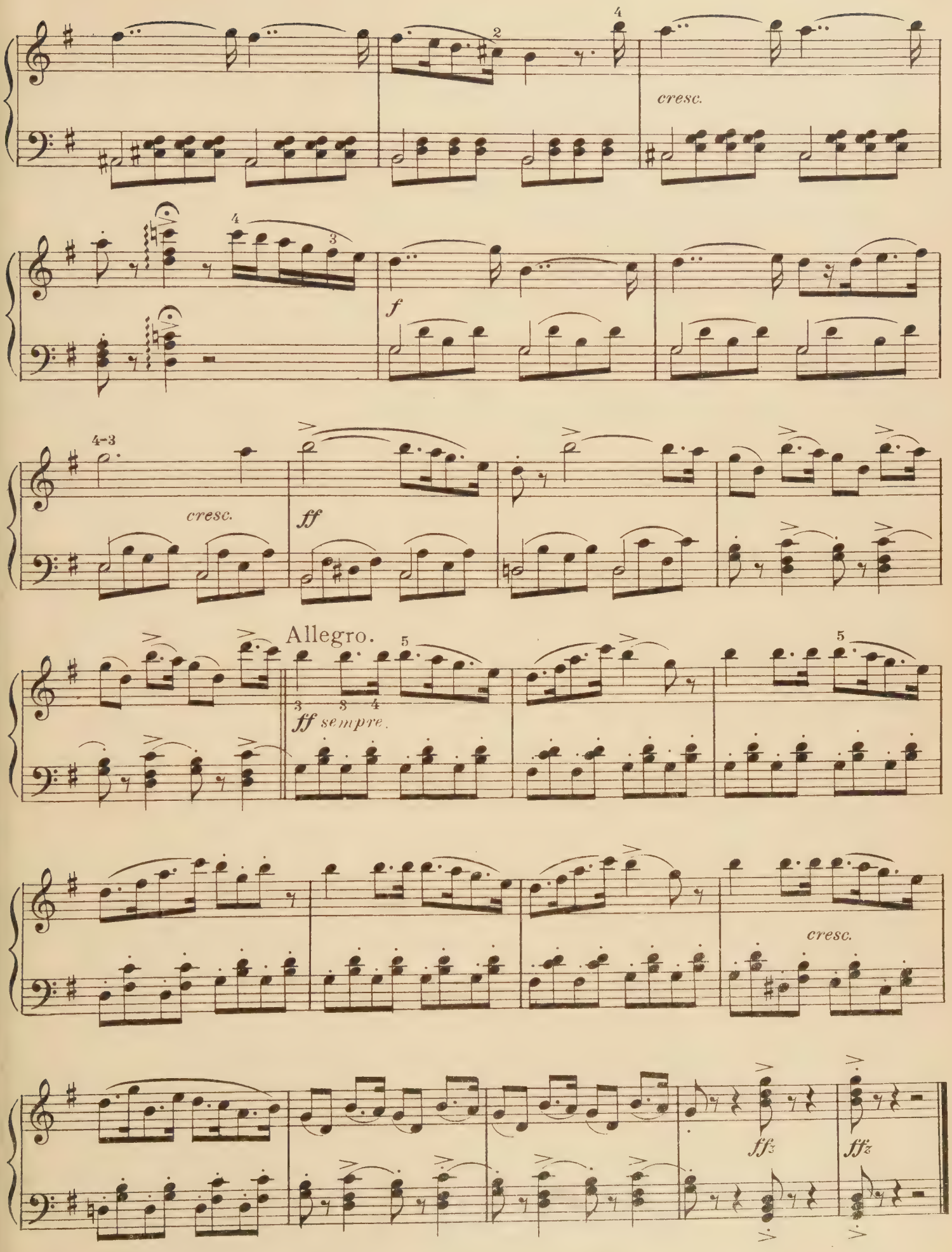
cresc.
f
4-3
cresc.
ff
Allegro.
ff sempre.
cresc.
ffz
ffz

The Restless

Galop

L. Streabbog

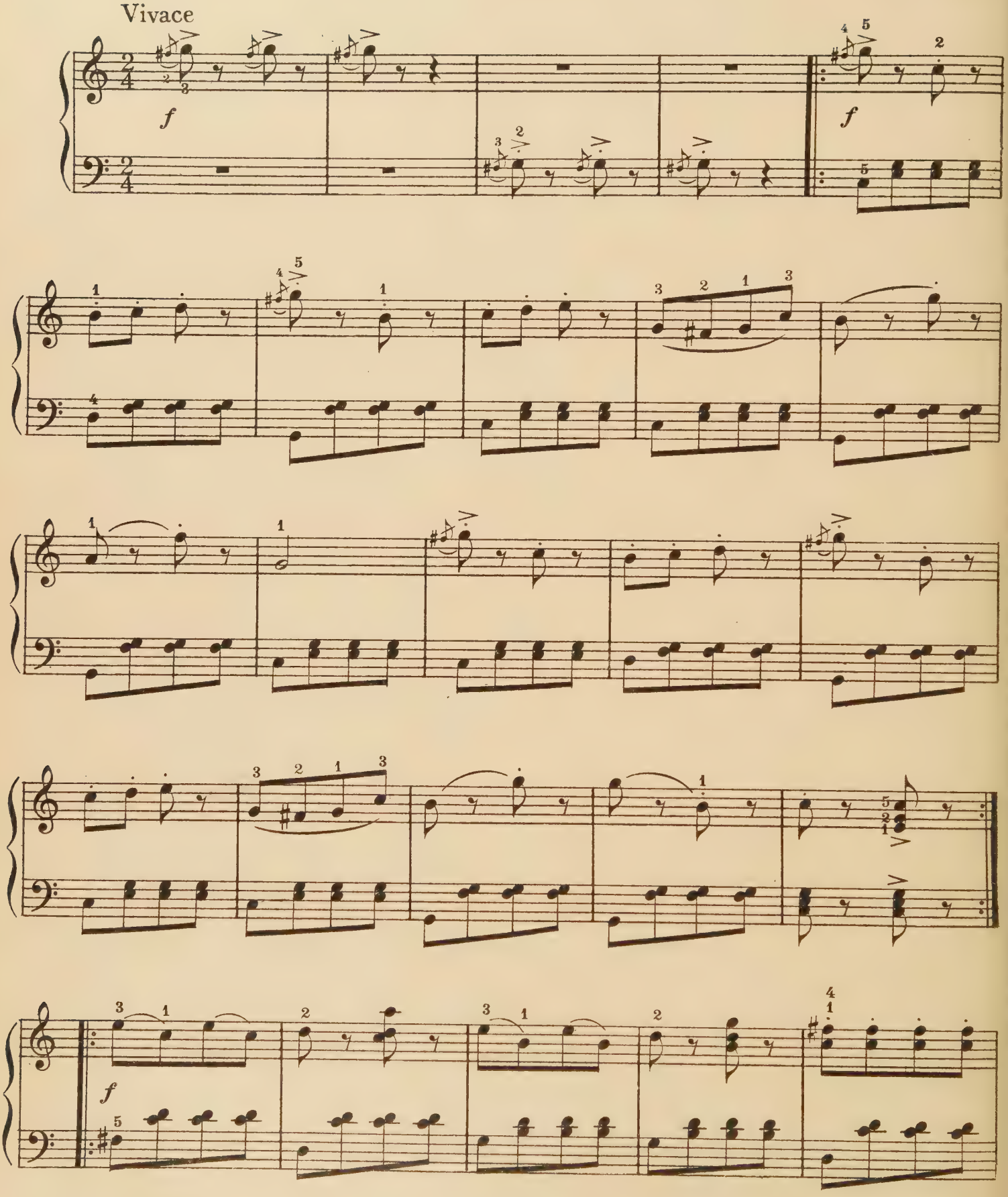

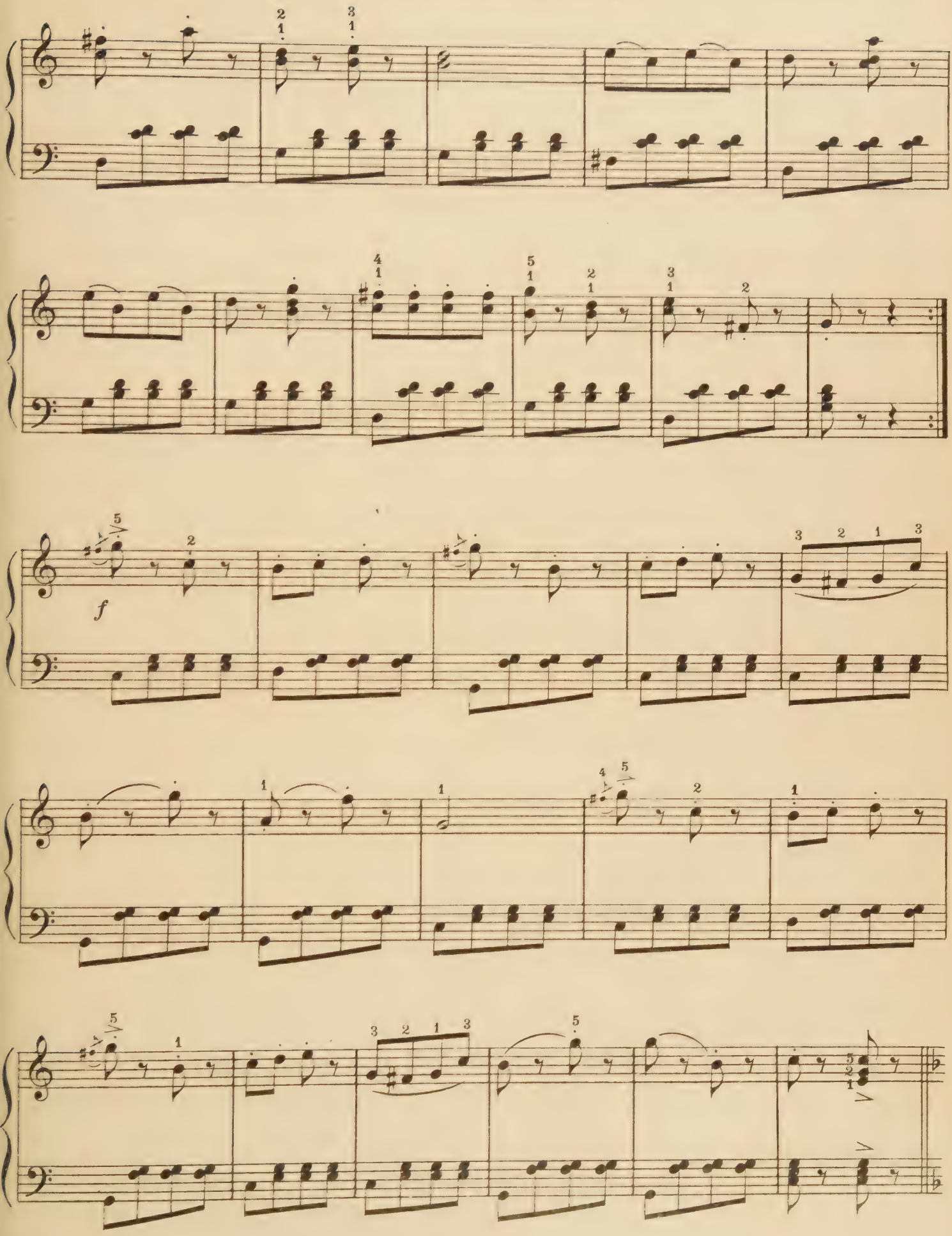
f

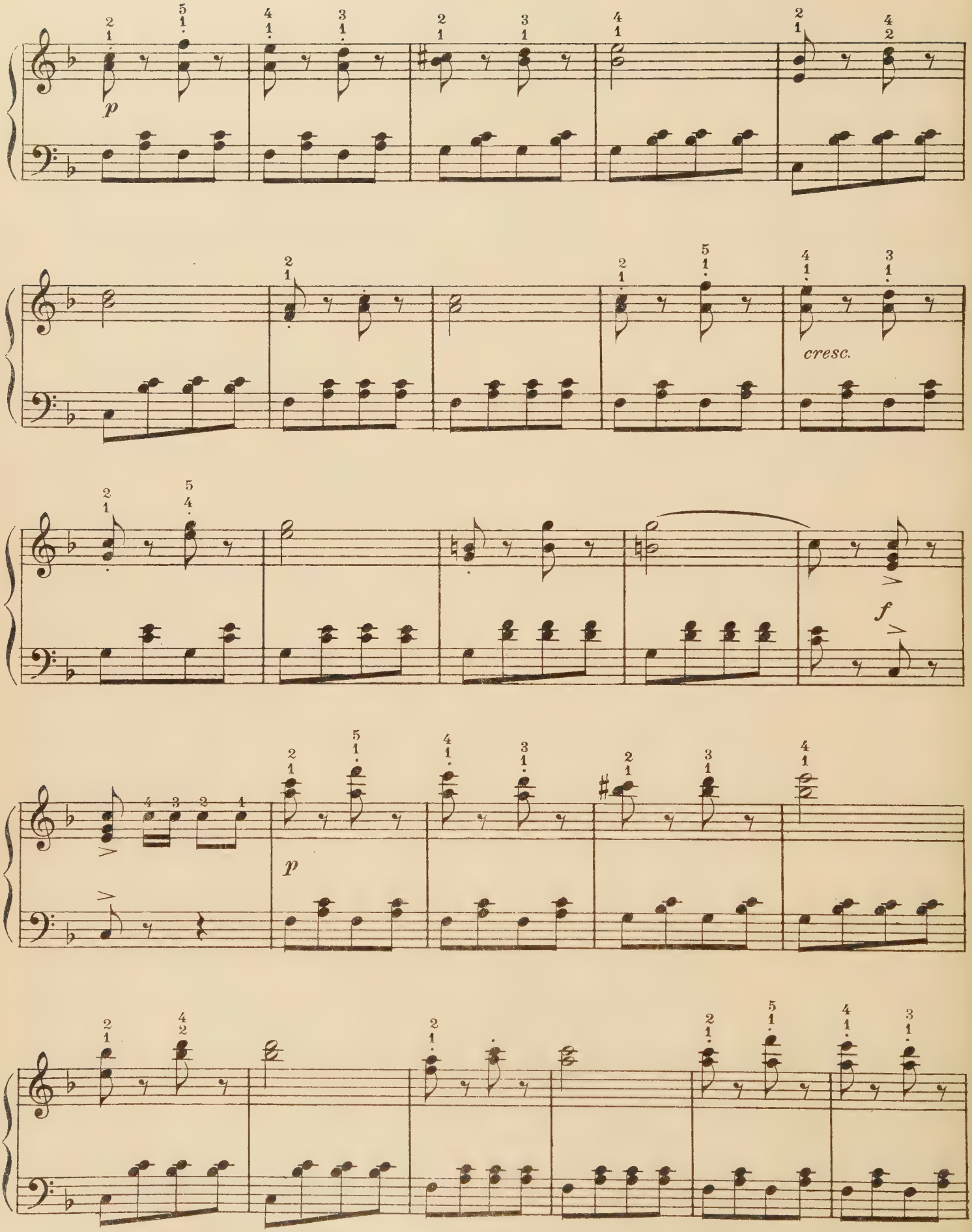
p
cresc.
f
p

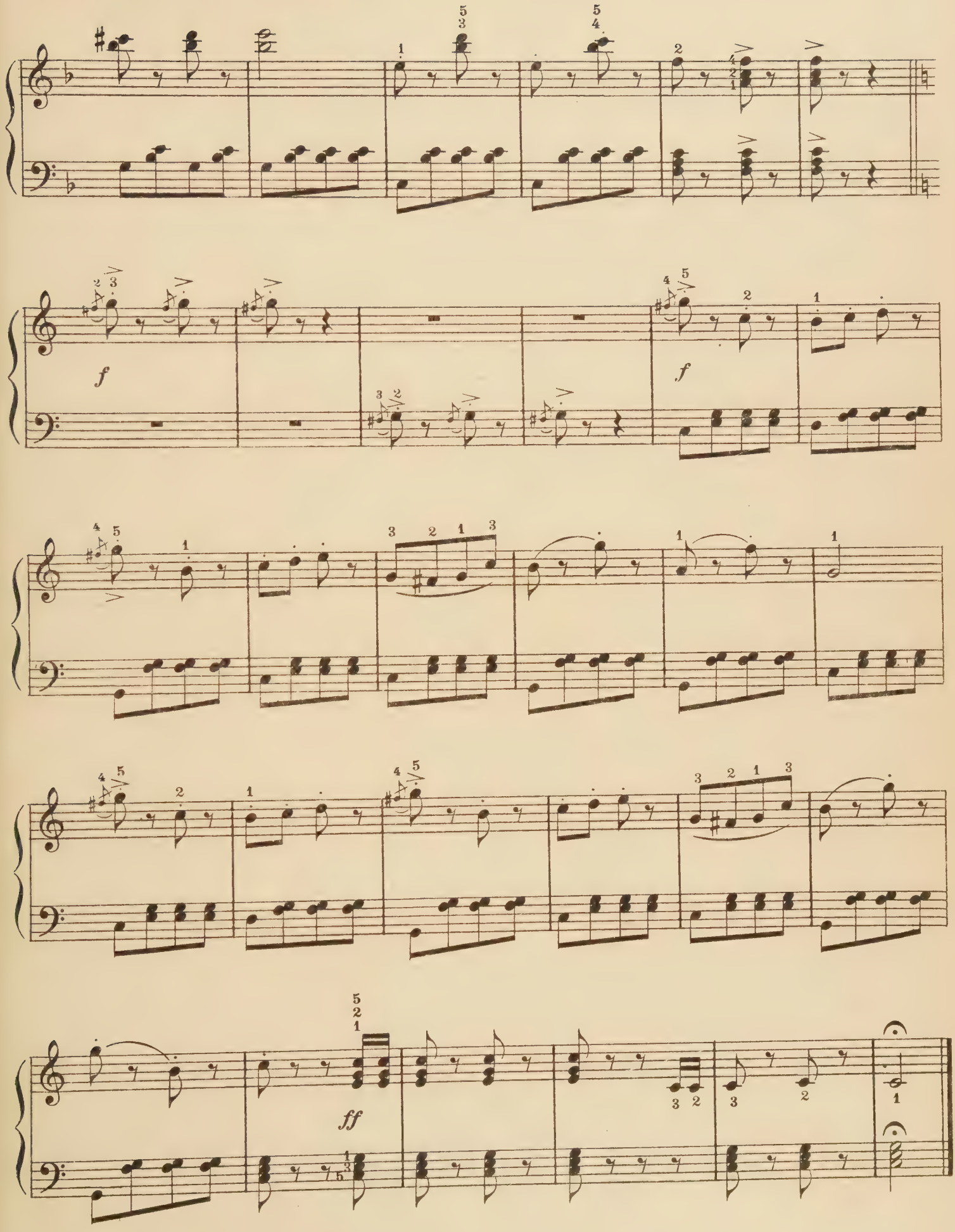
f
f
ff

Gipsy Encampment

Allegretto con moto

Franz Behr

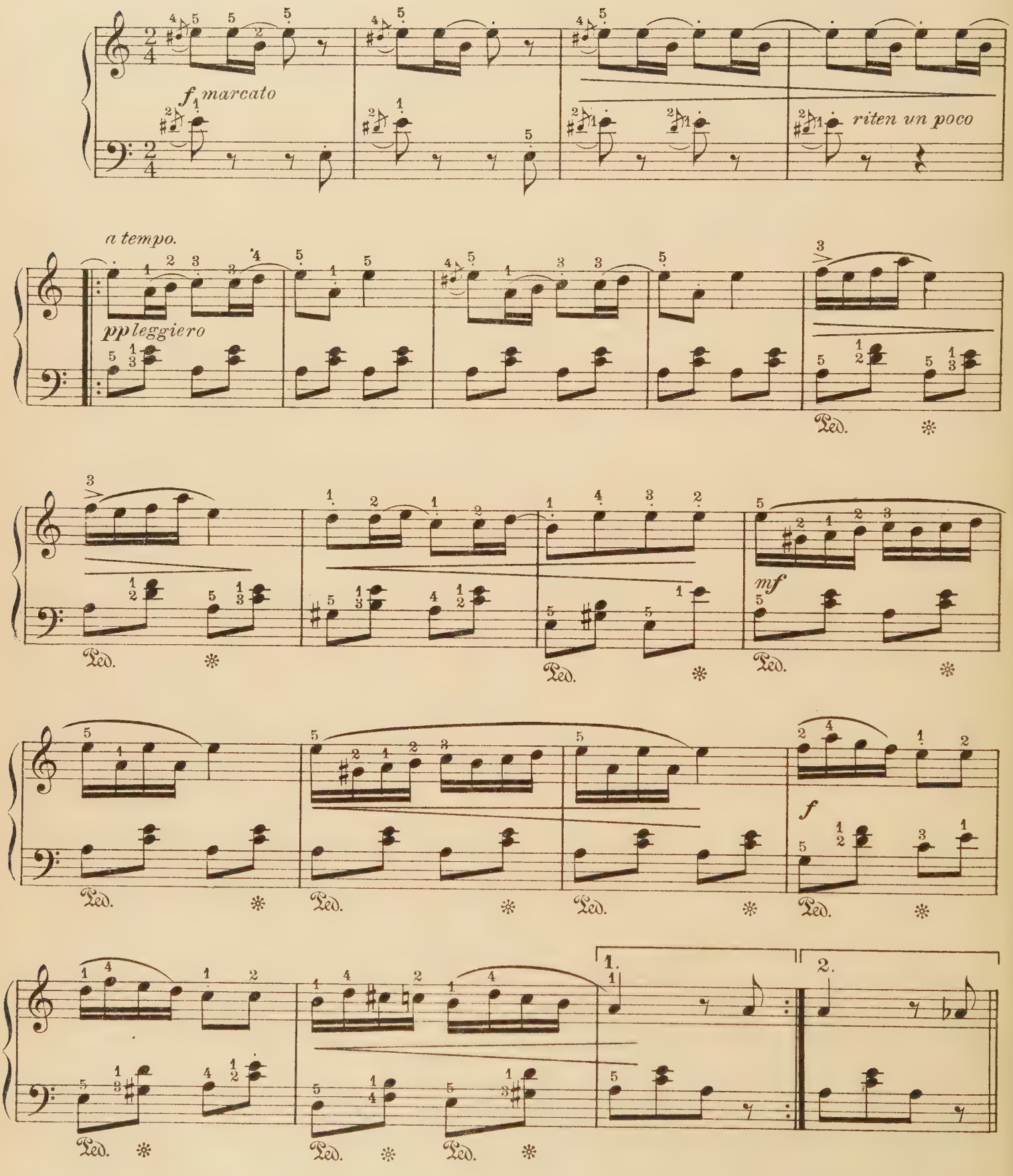

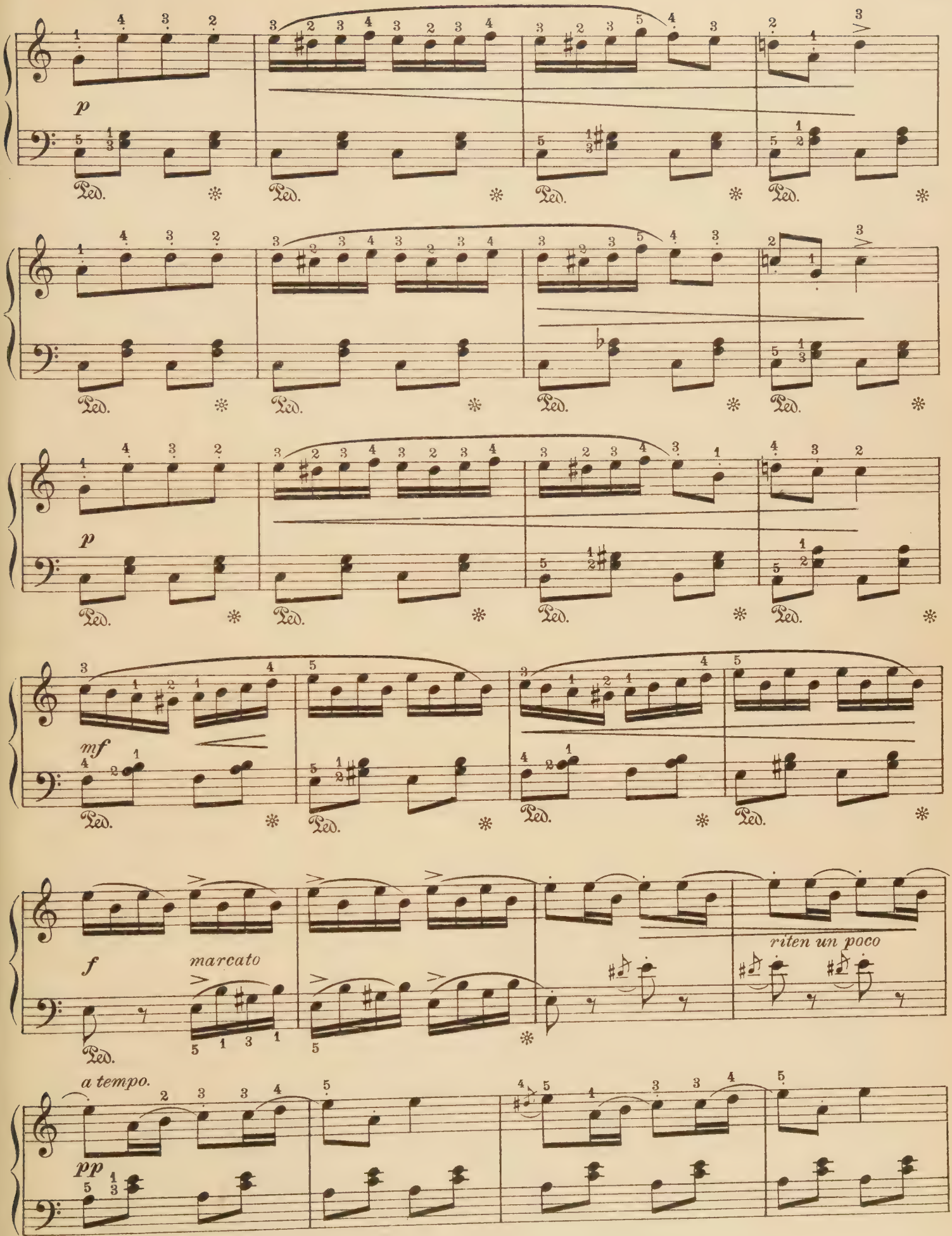
p
Ped.
p
Ped.
mf
Ped.
f
marcato
Ped.
riten un poco
a tempo.
pp

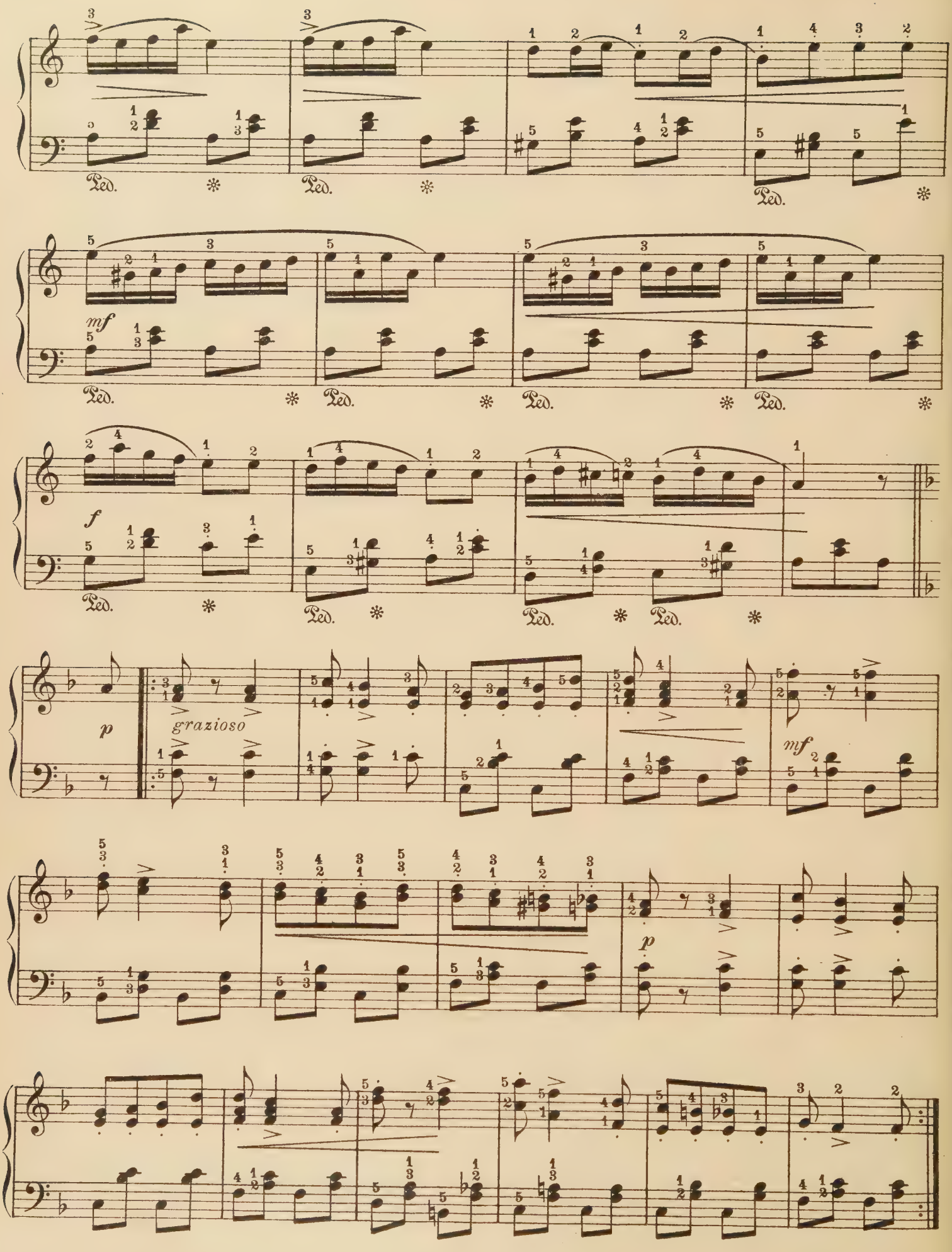
Ped.
mf
f
p
grazioso
mf
p

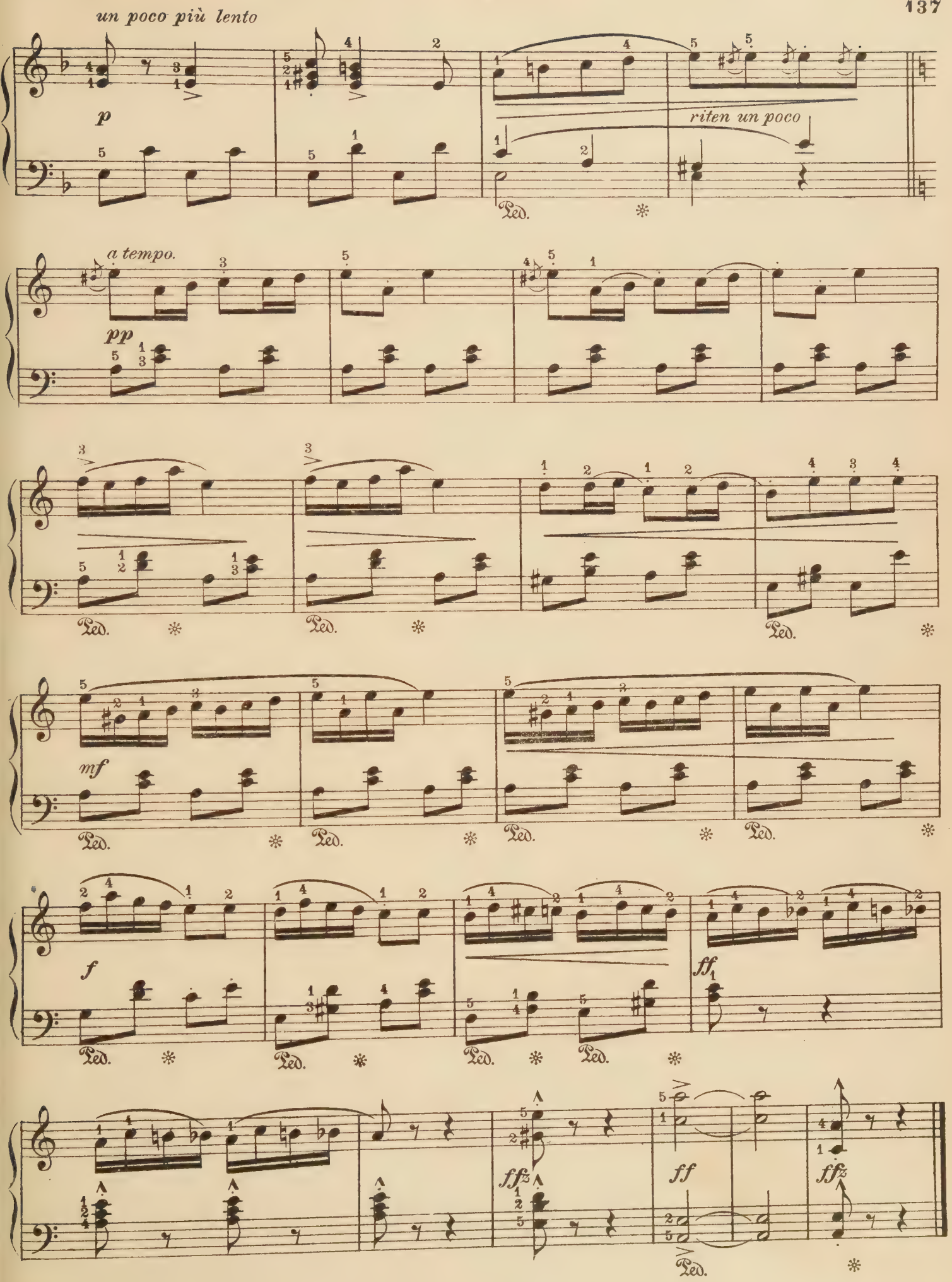
un poco più lento
p
riten un poco
a tempo.
pp
mf
f
ff
ffz
ff
ffz
Ped.

Huntsman's Chorus

(Der Freischütz)

C. M. Von Weber

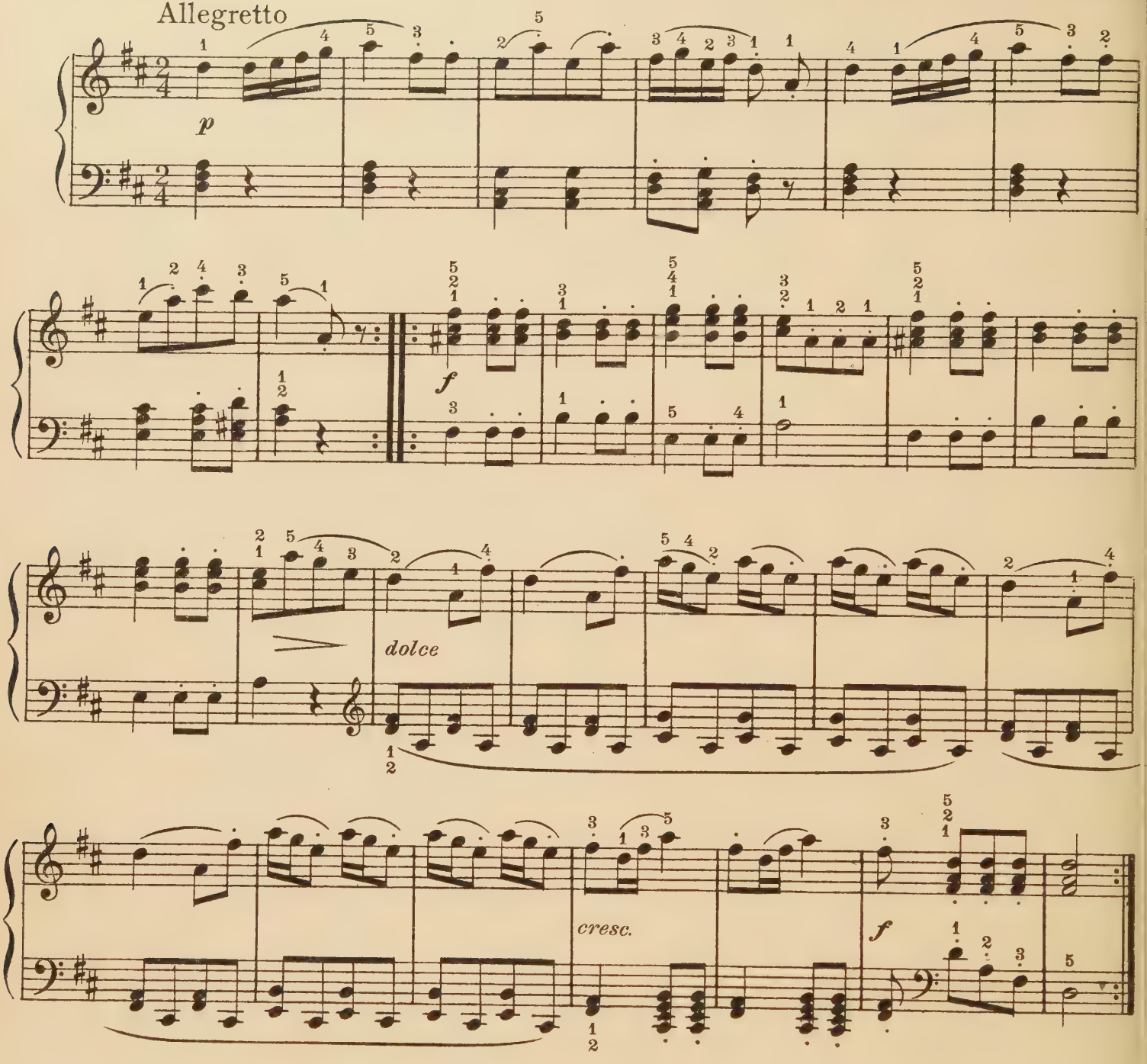

Silver Lake Waltz

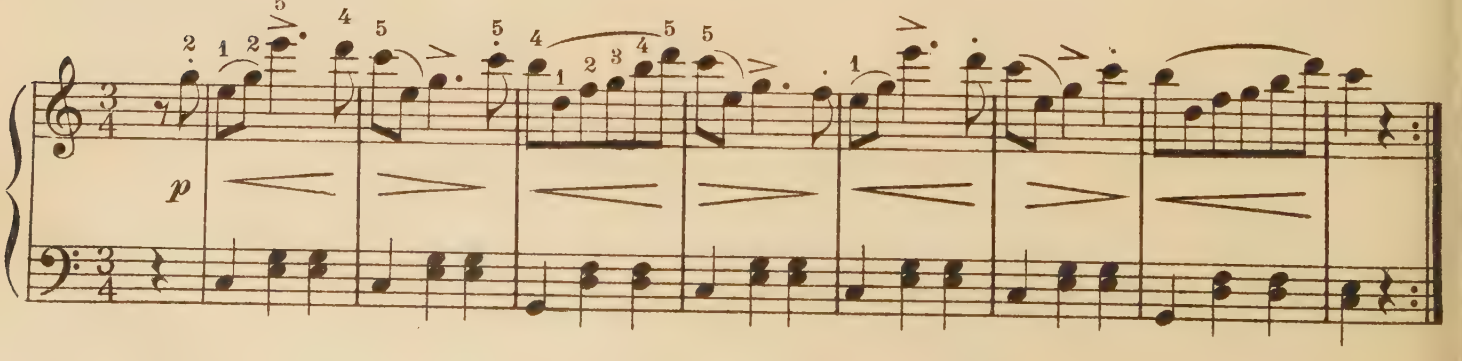

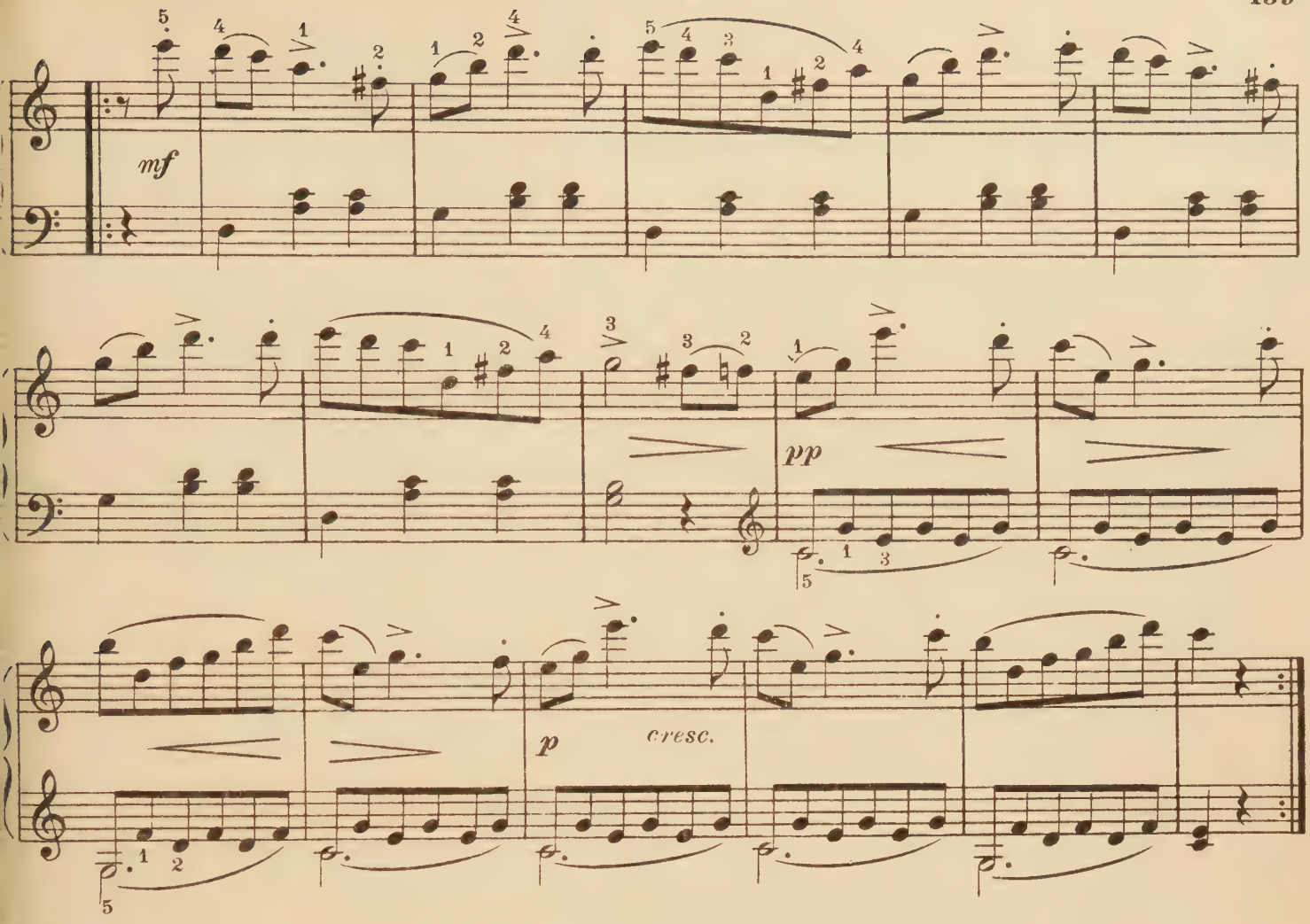

Sleep, Dolly, Sleep

C. Reinecke

Andantino

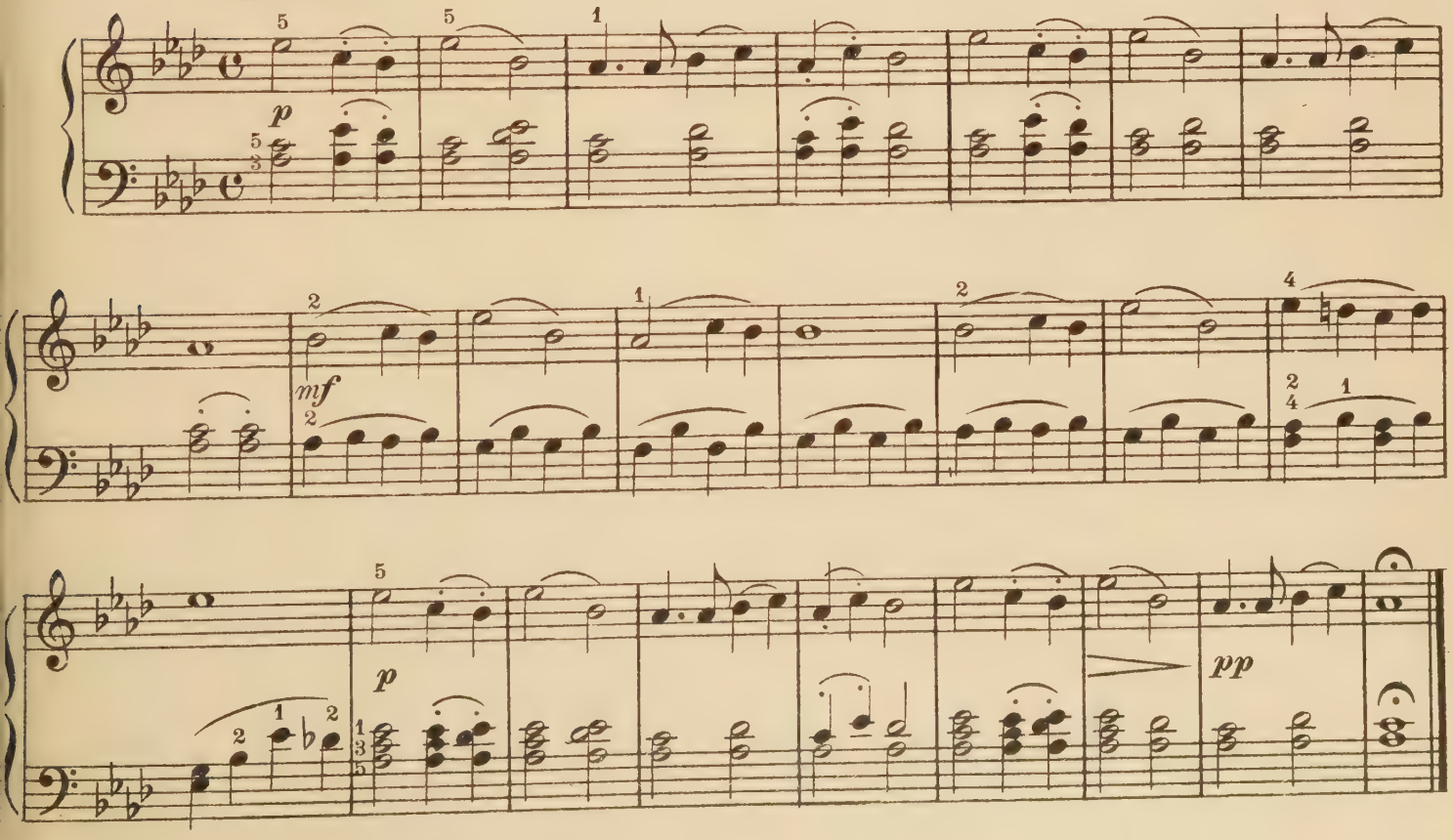

Mountain Belle

Schottische

C. Kinke

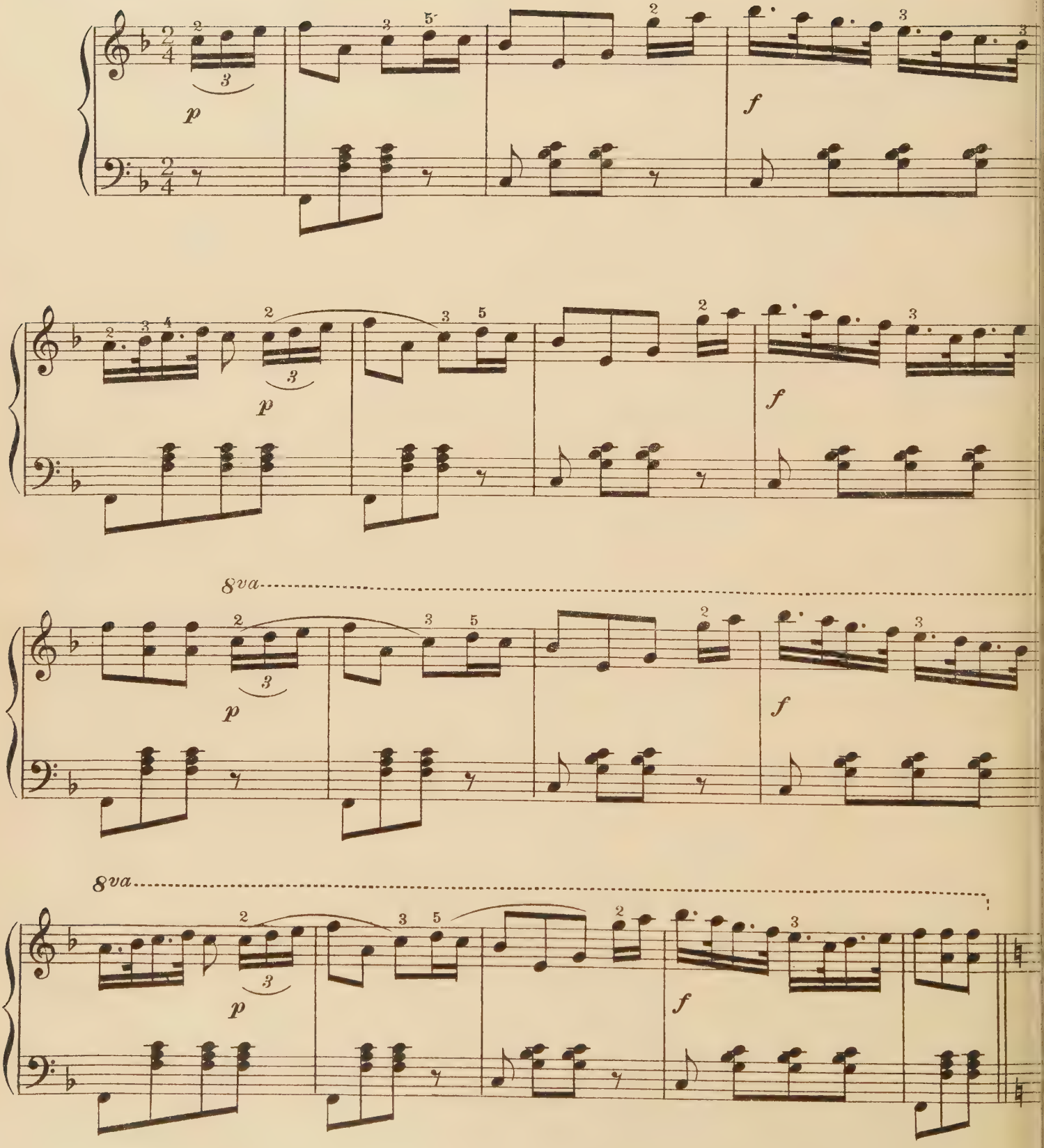

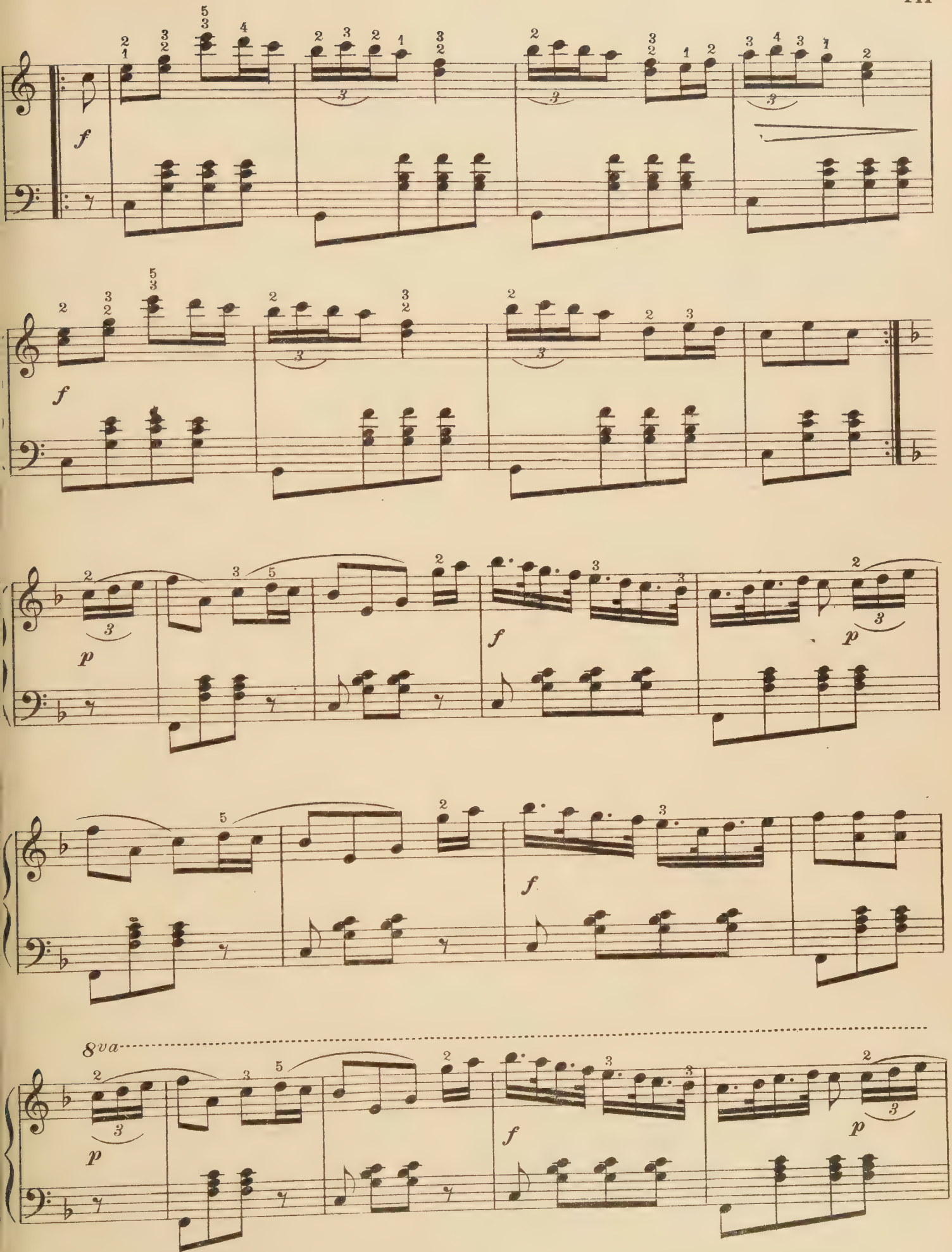
f
f
p
f
p
f
8va
p
f
p

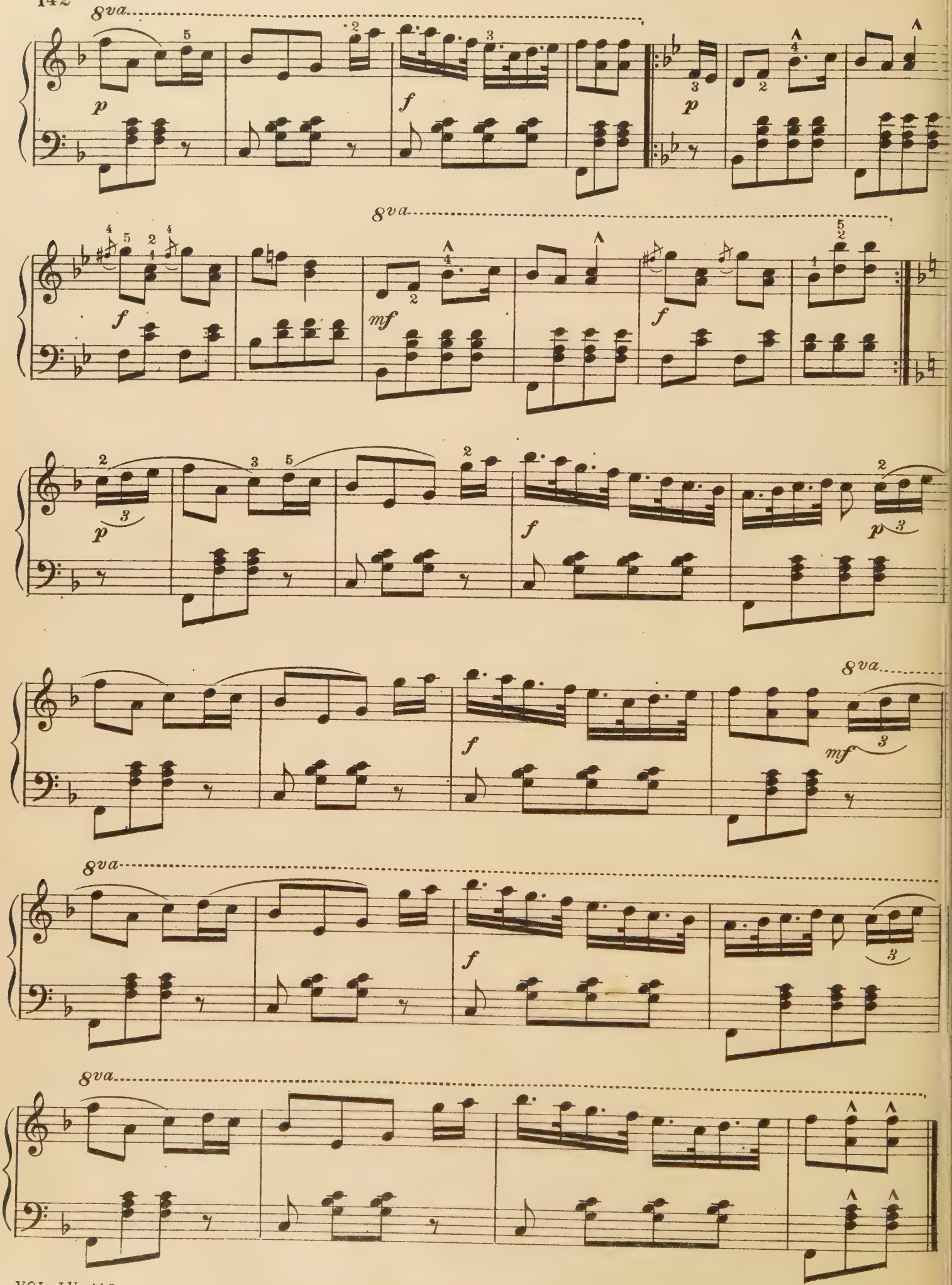
8va
p
f
p
8va
f
mf
f
f
p
p
f
8va
f
mf
8va
f
8va

General Grant's Grand March

E Mack

Brilliante

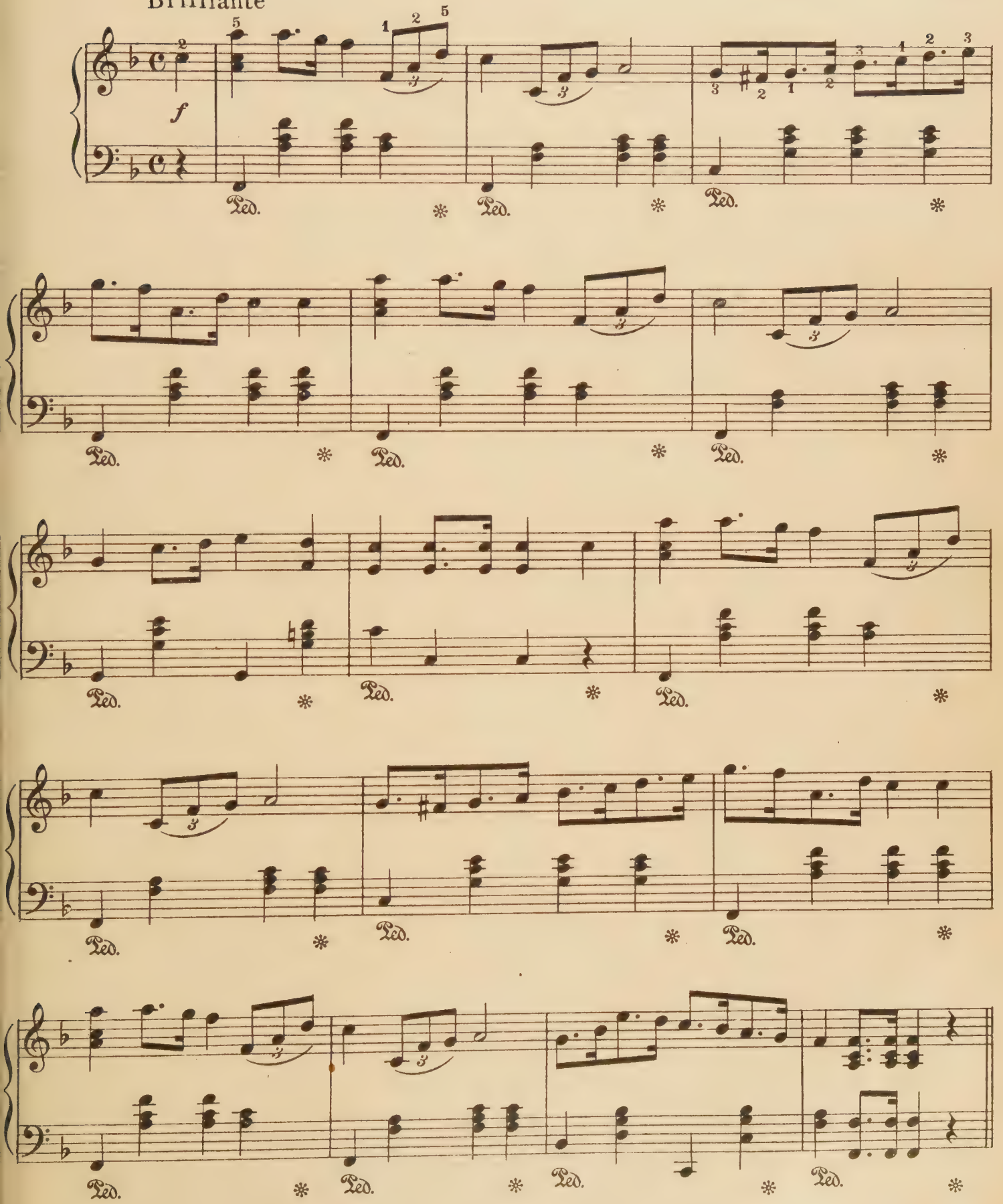

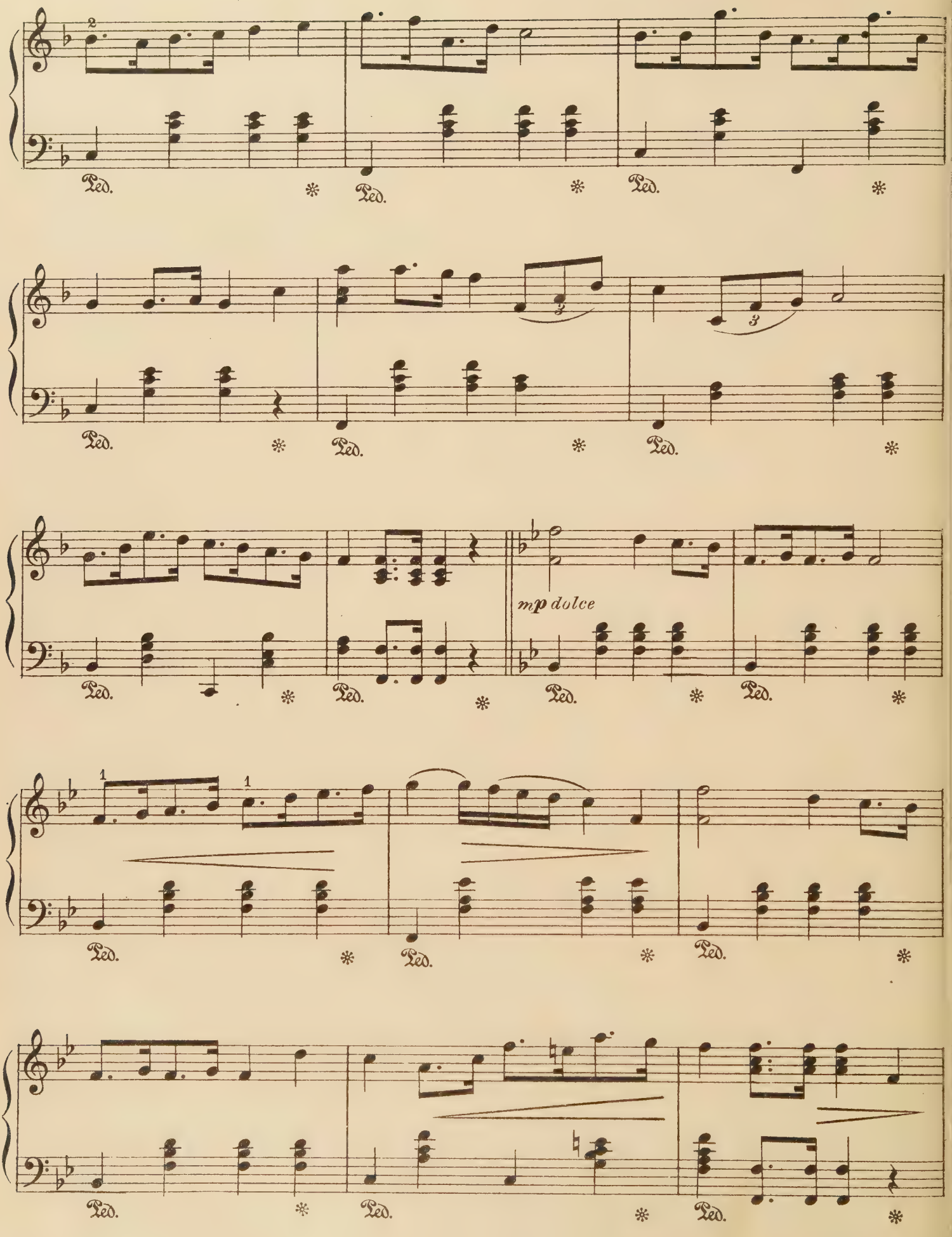
mp dolce

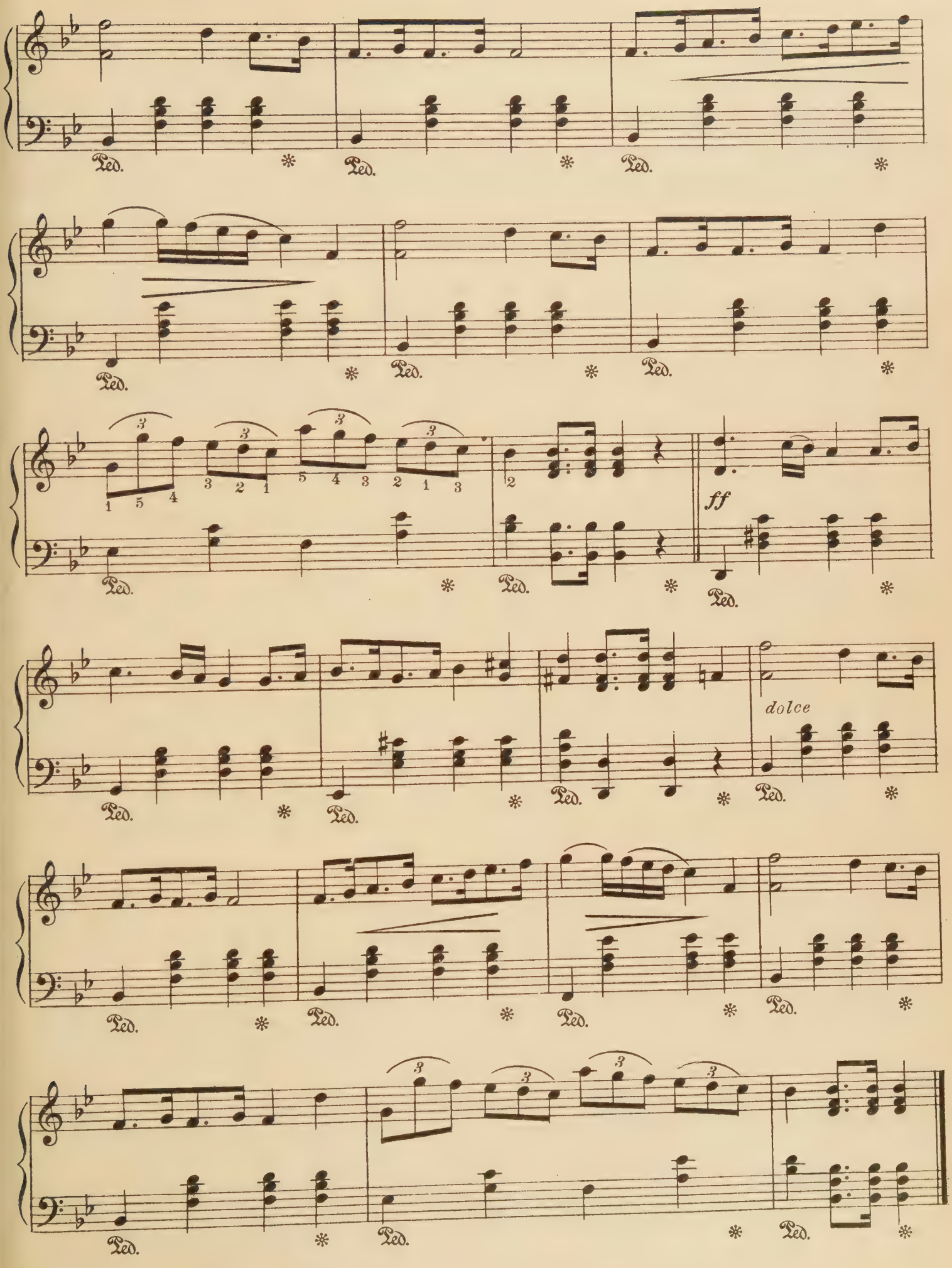
Ped.
*
ff
dolce

The Sack Waltz

John A. Metcalf

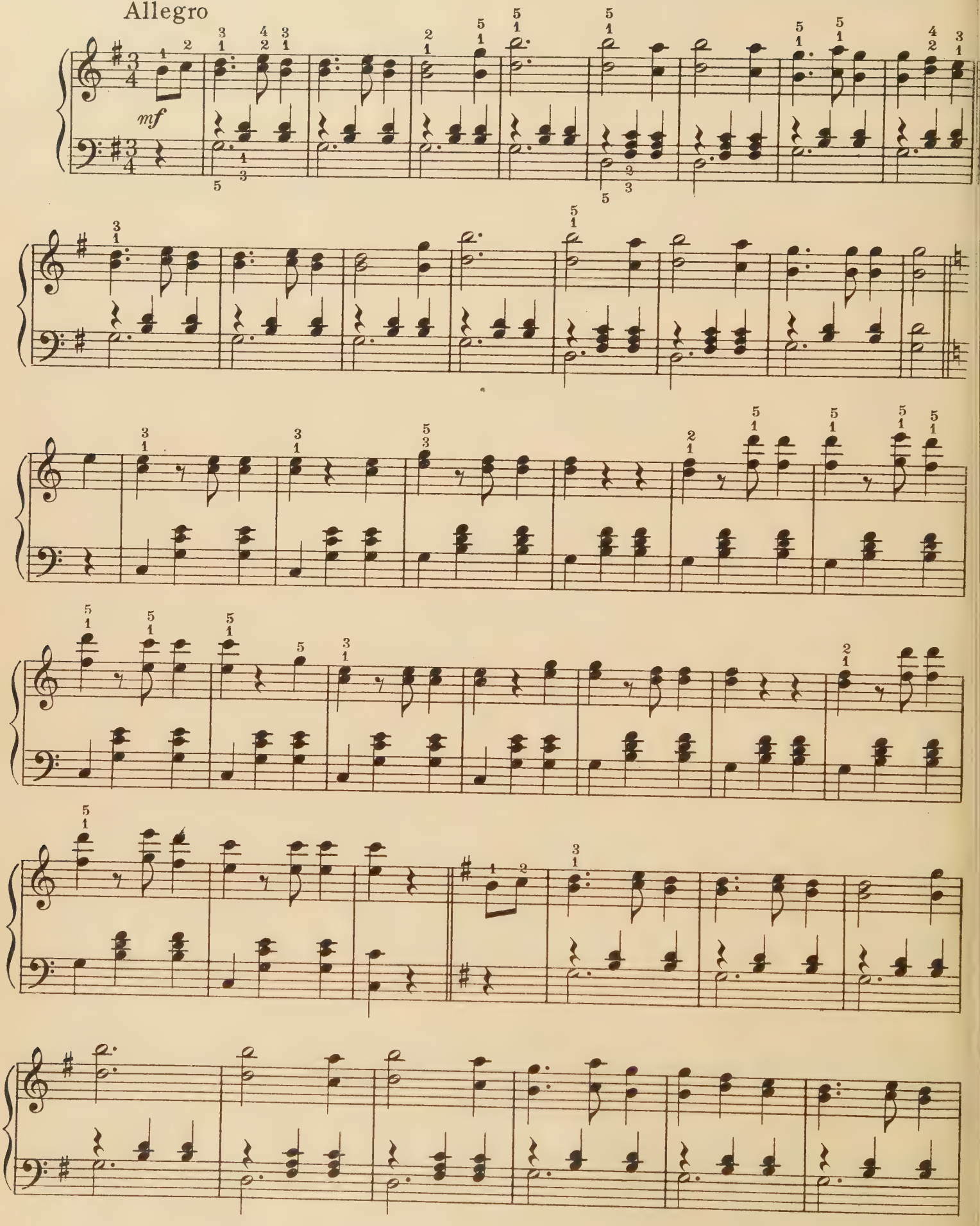

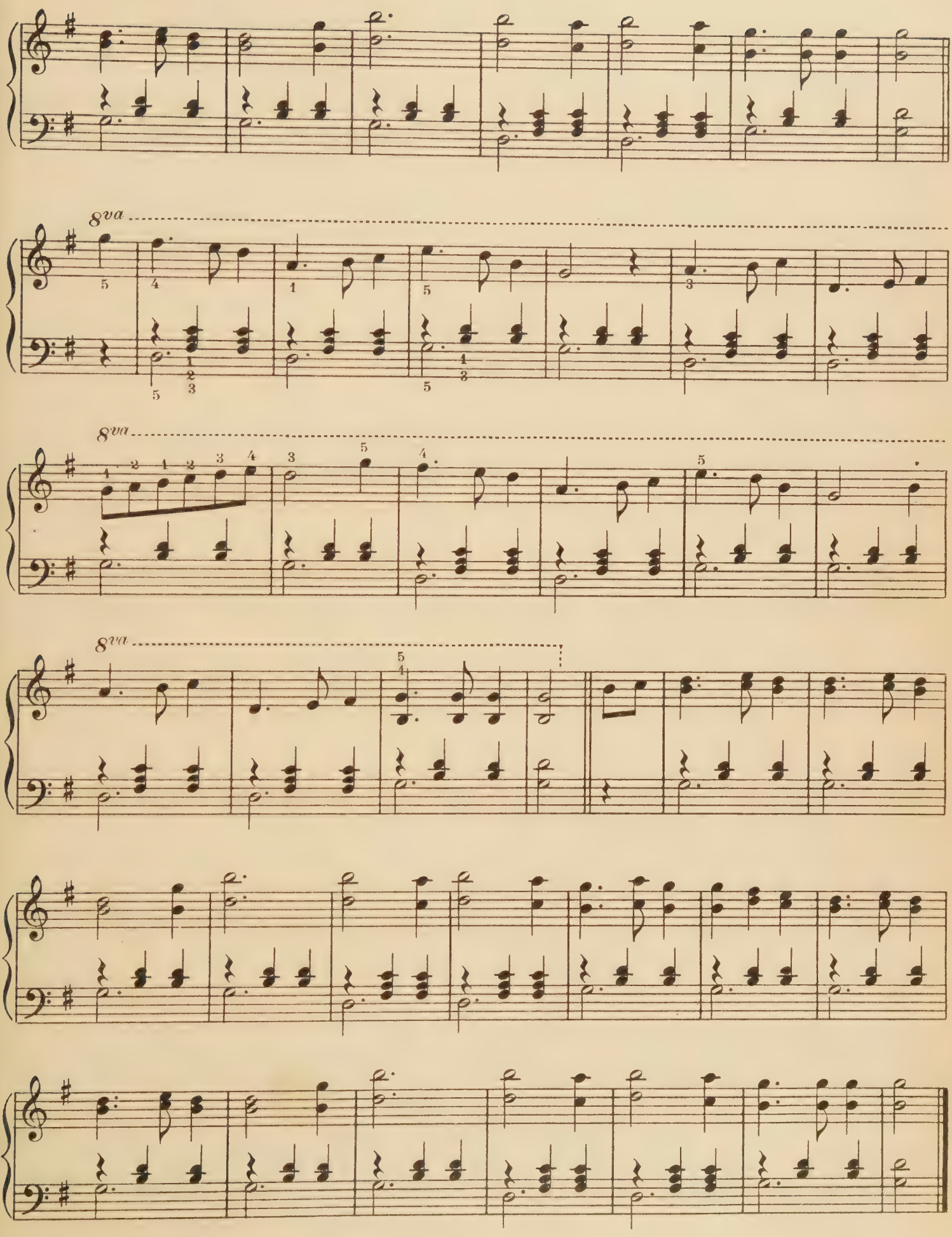
8va
8va
8va

Starlight Waltz

C.S. Brainard

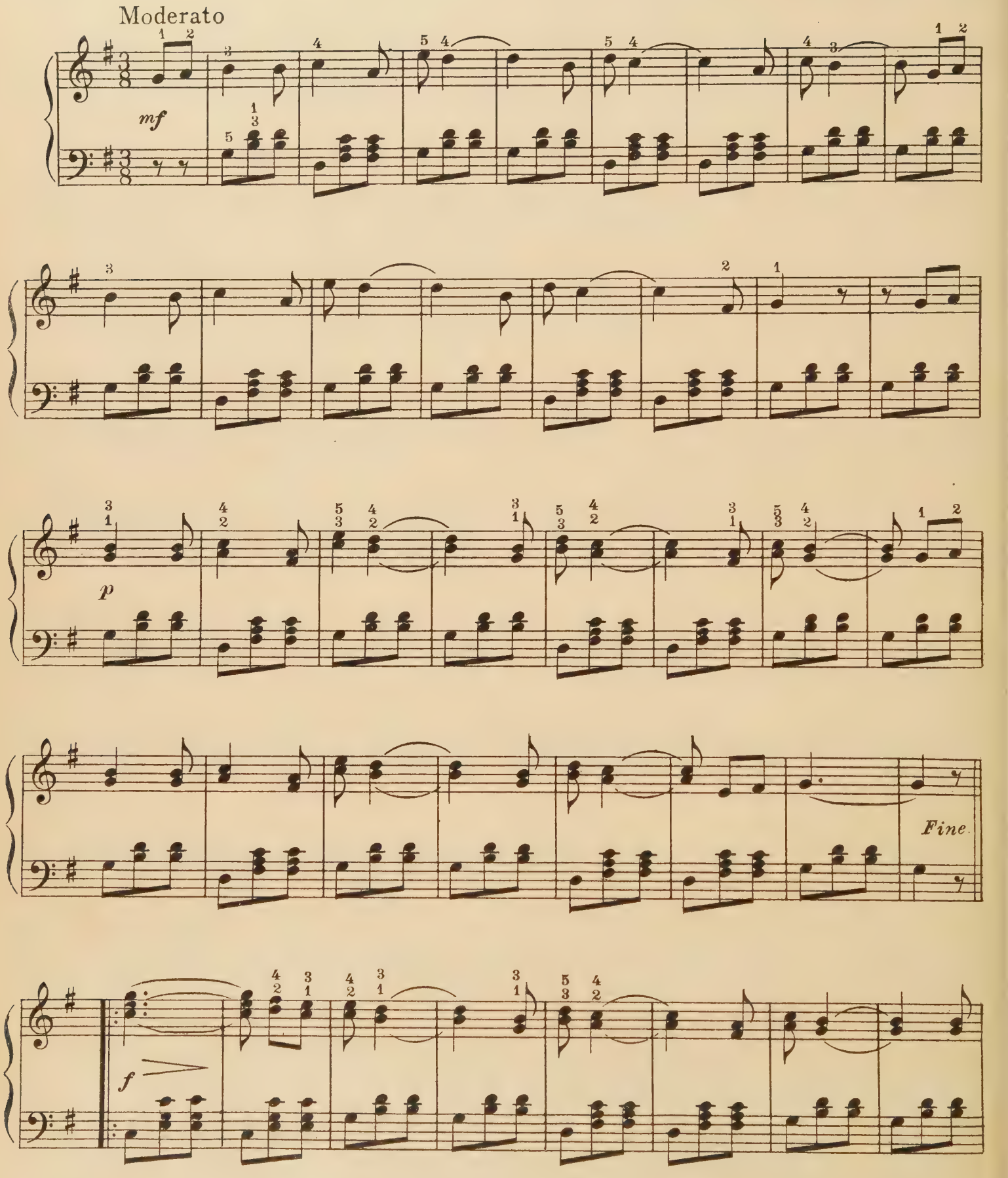

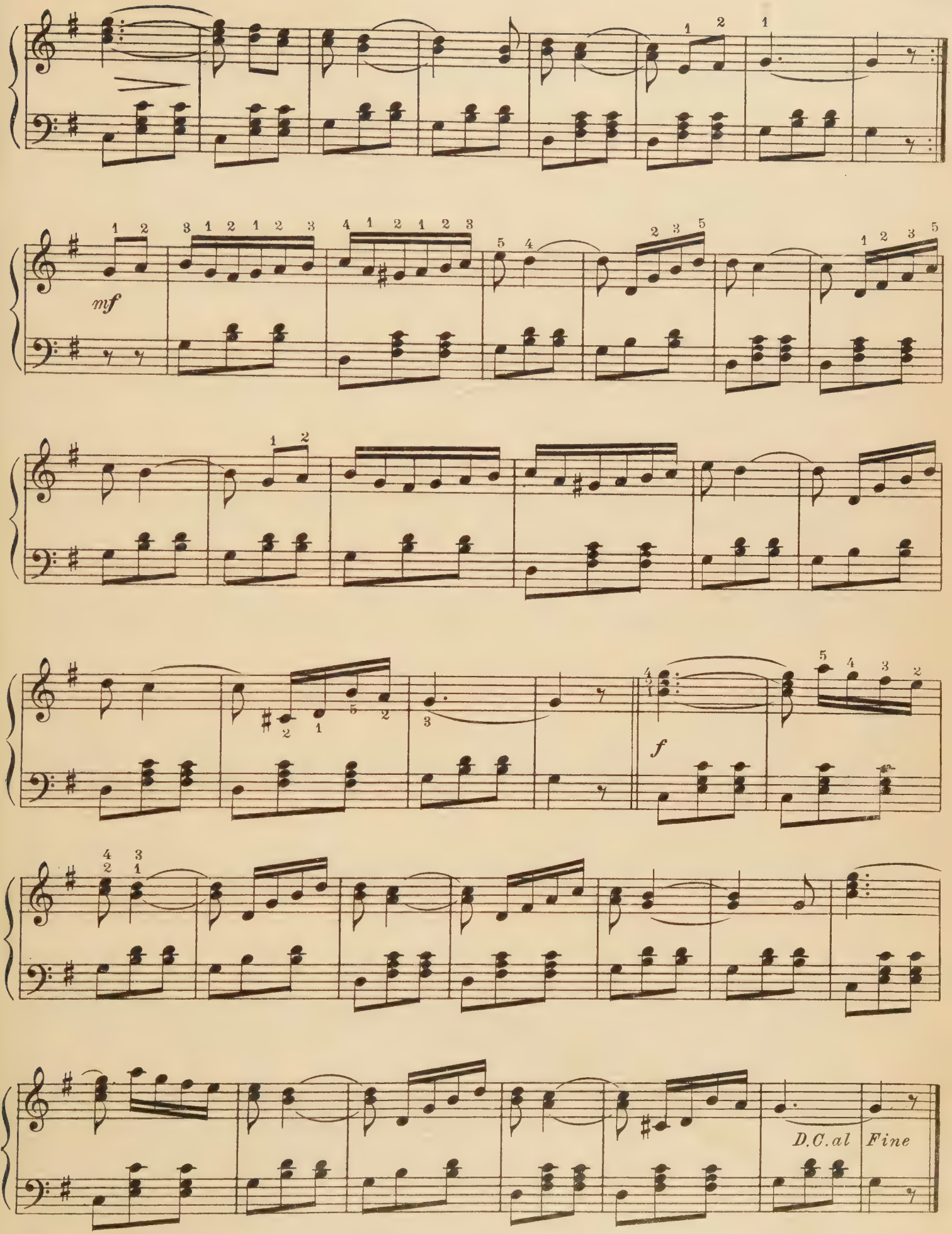
mf
f
D.C.al
Fine

Vienna Forever!

March.

Piano Duet

Secondo.

J. SCHRAMMEL.

Tempo di Marcia

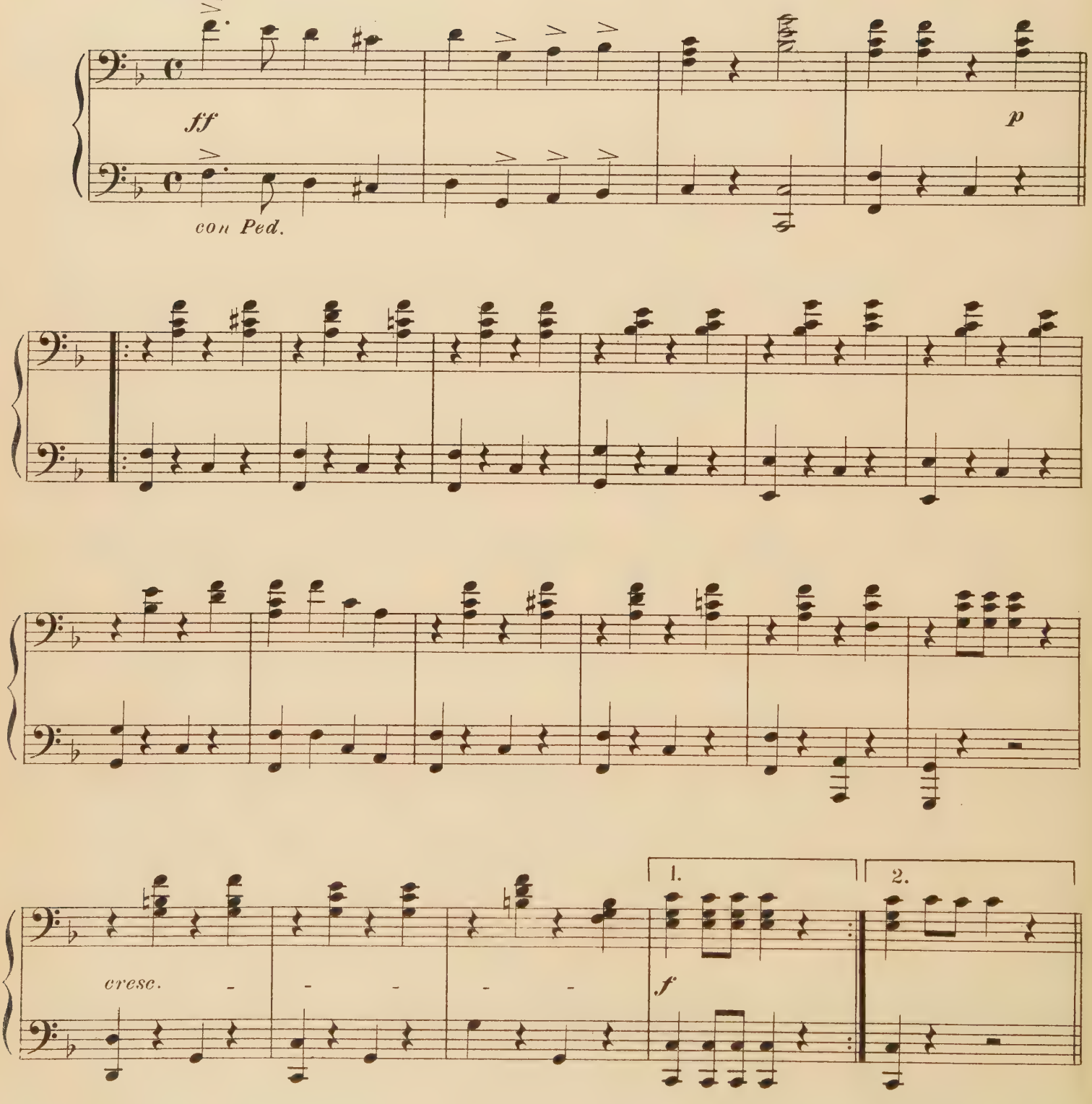

Vienna Forever!

March.

Piano Duet

Primo.

Tempo di Marcia

J. SCHRAMMEL.

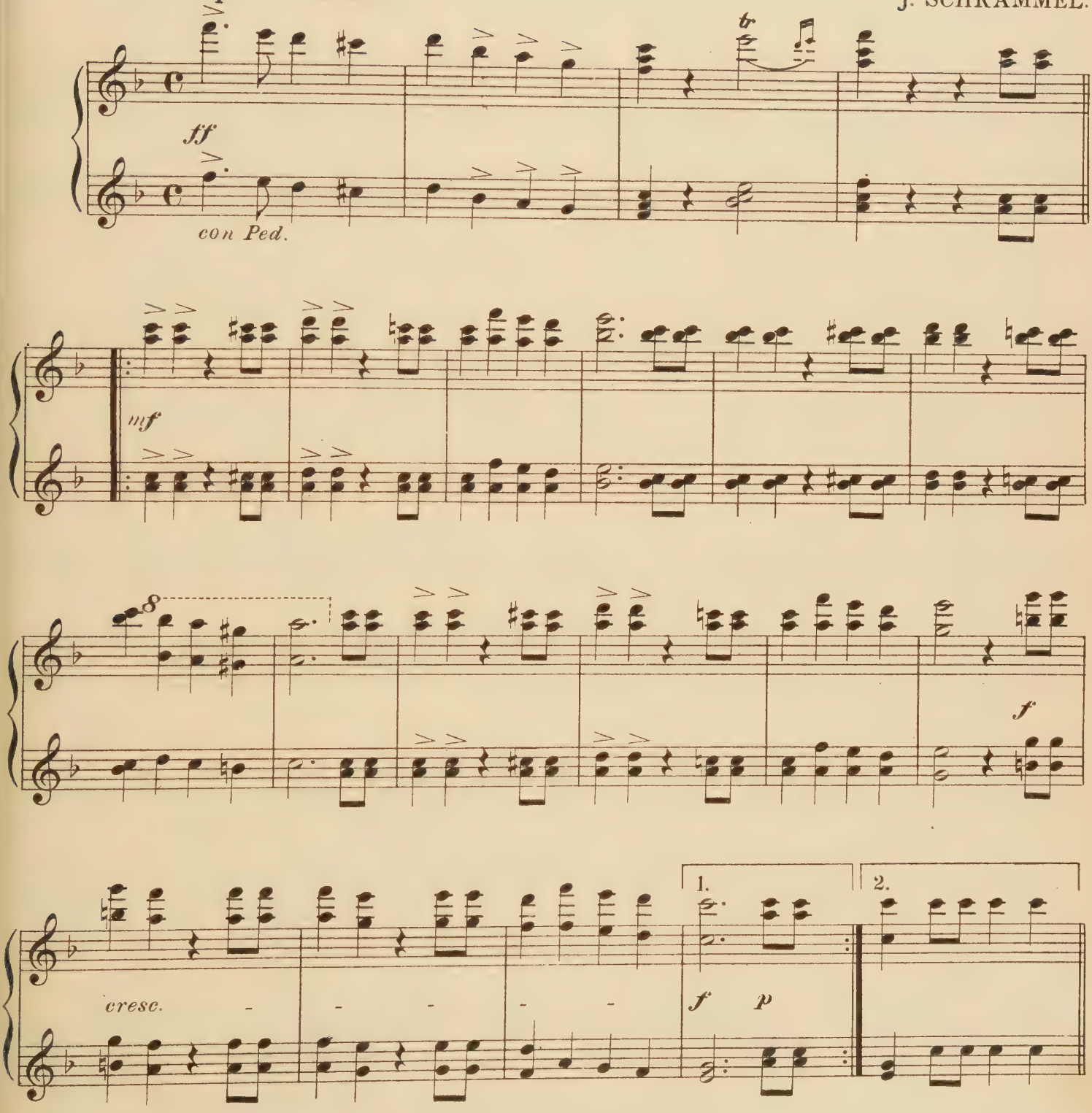

Secondo

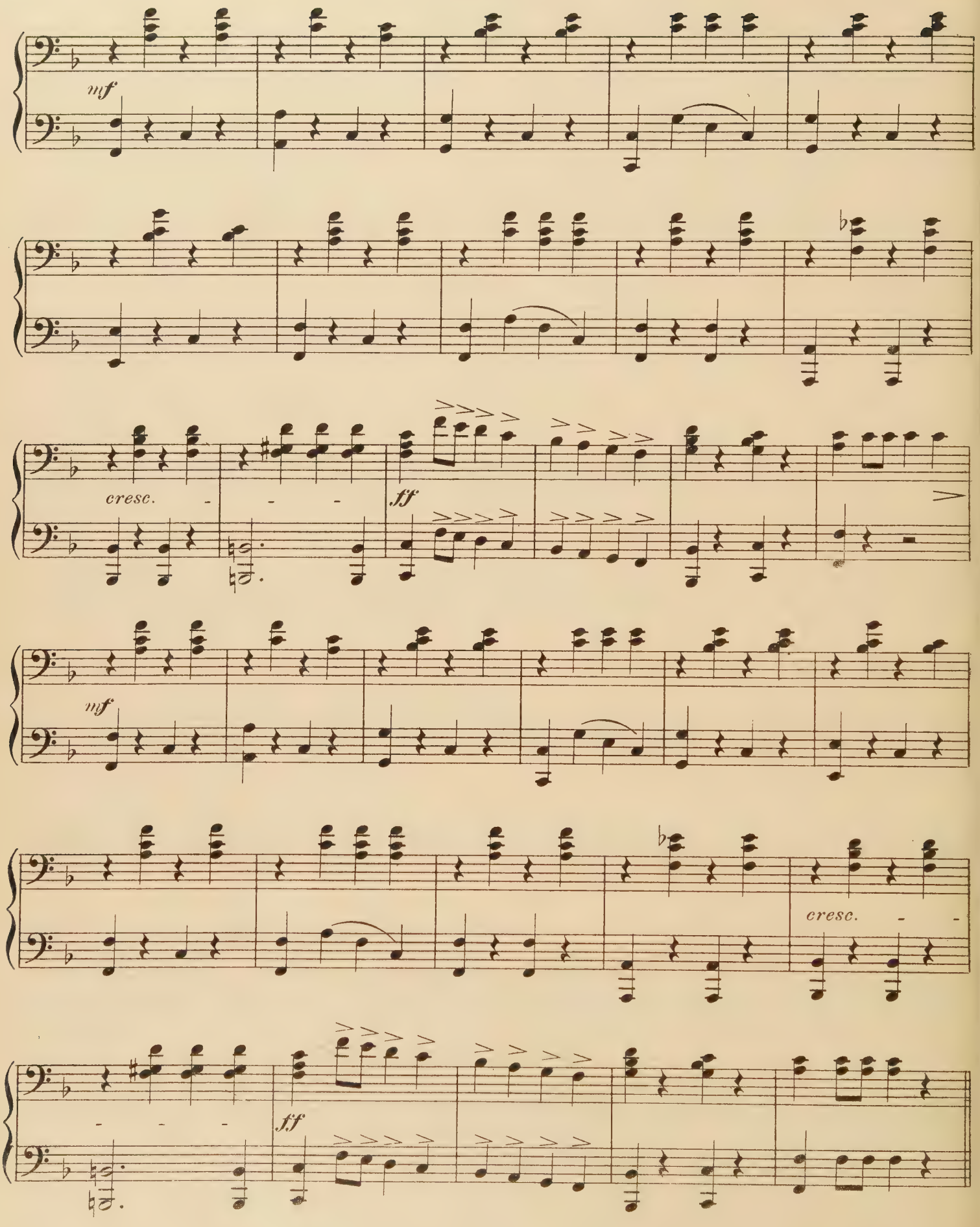

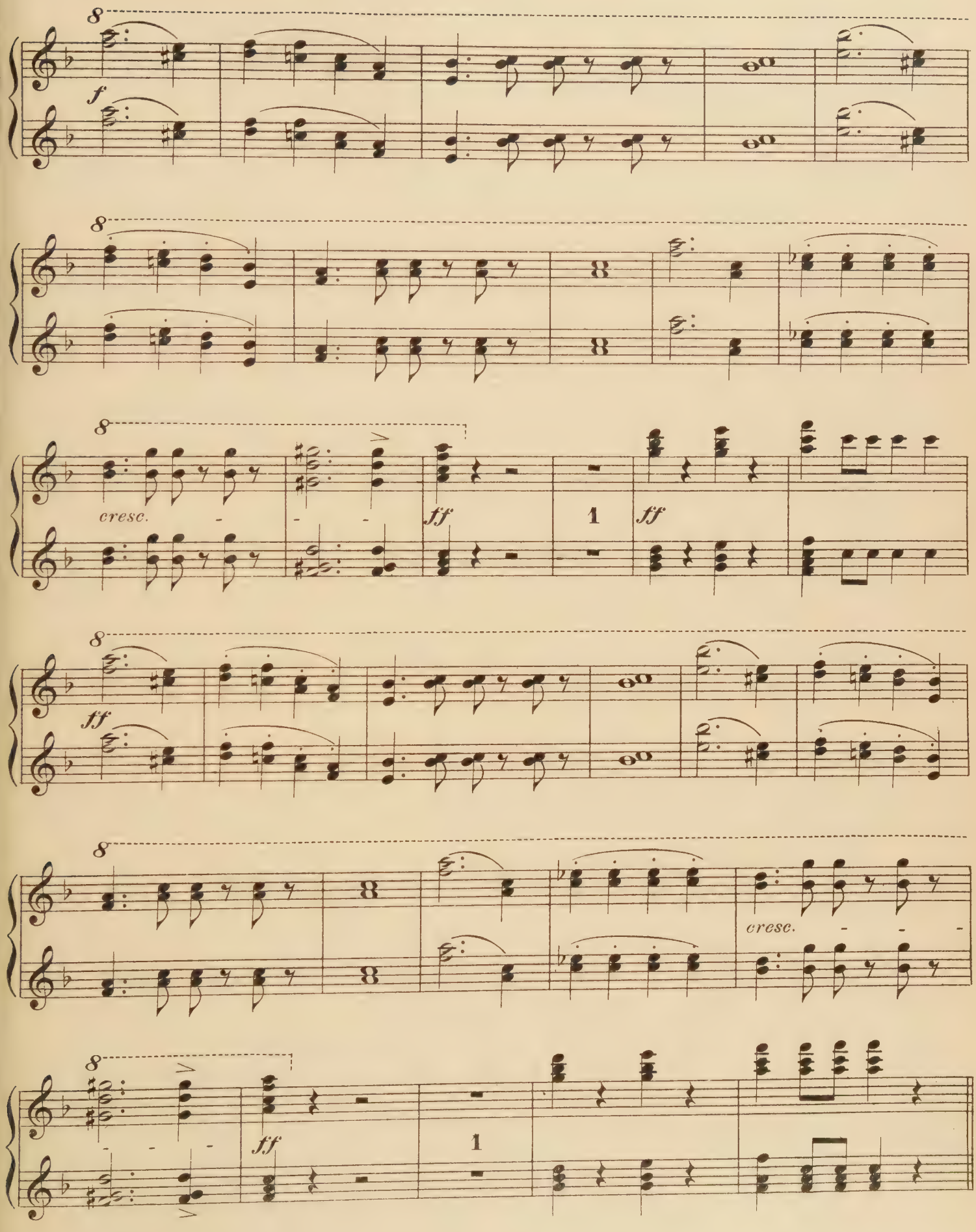
8
f
8
8
cresc.
ff
1
ff
8
ff
8
8
cresc.
8
ff
1

TRIO

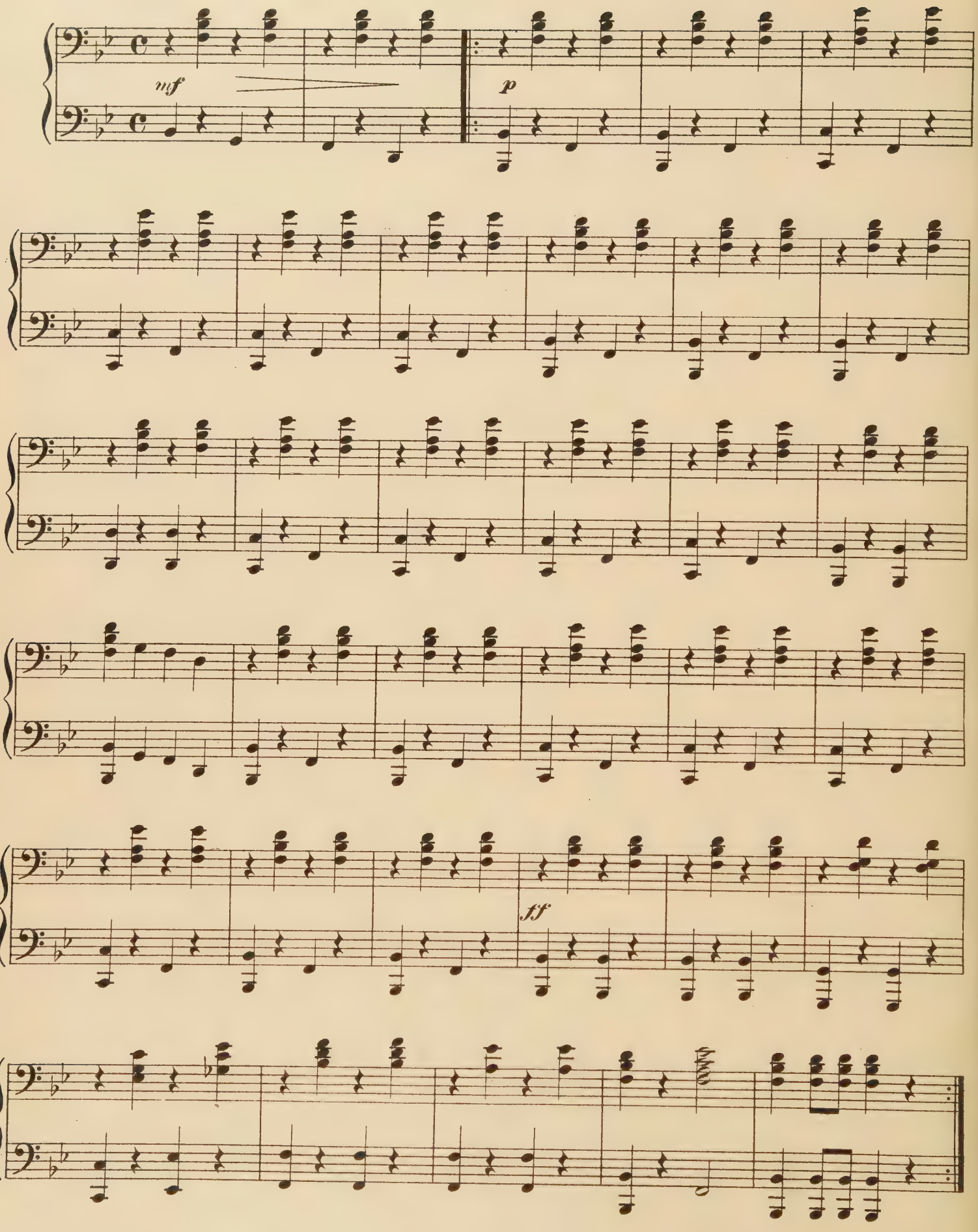

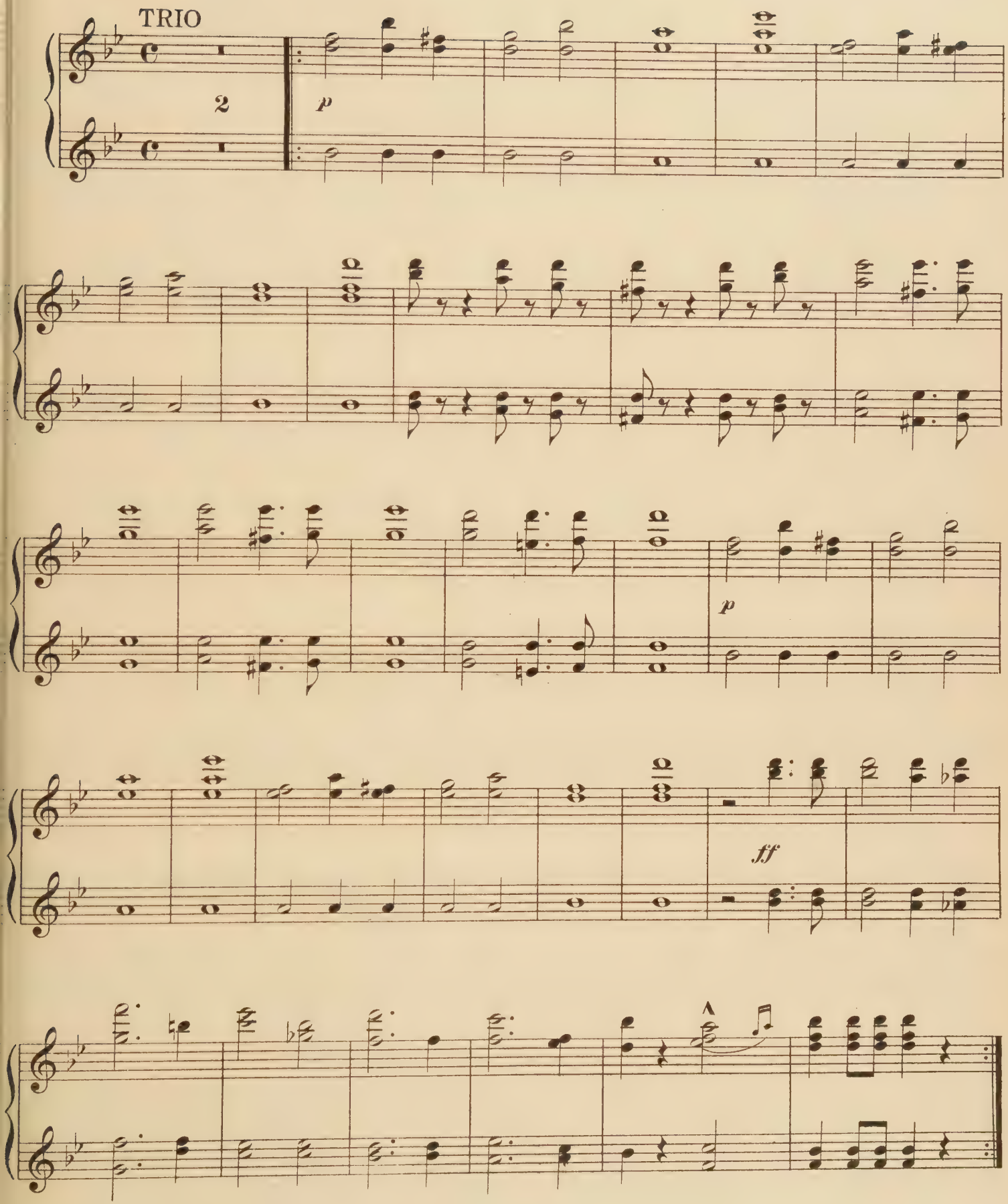
TRIO
2
p
p
ff

Polish Dance

Op. 3, No 1.

Piano Duet

Secondo

X. Scharwenka

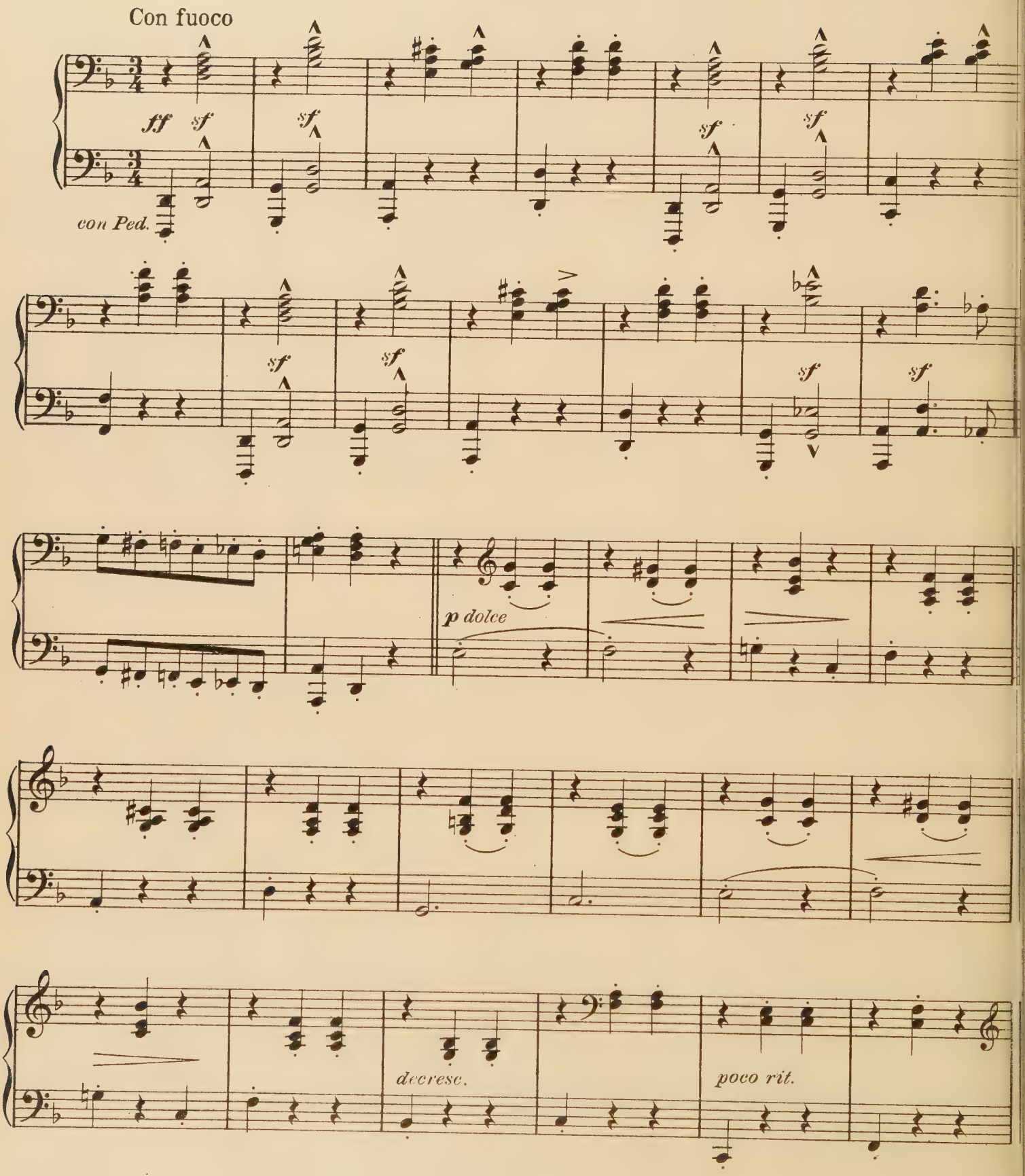

Polish Dance

Op.3, Nº 1.

Piano Duet

Primo

X. Scharwenka

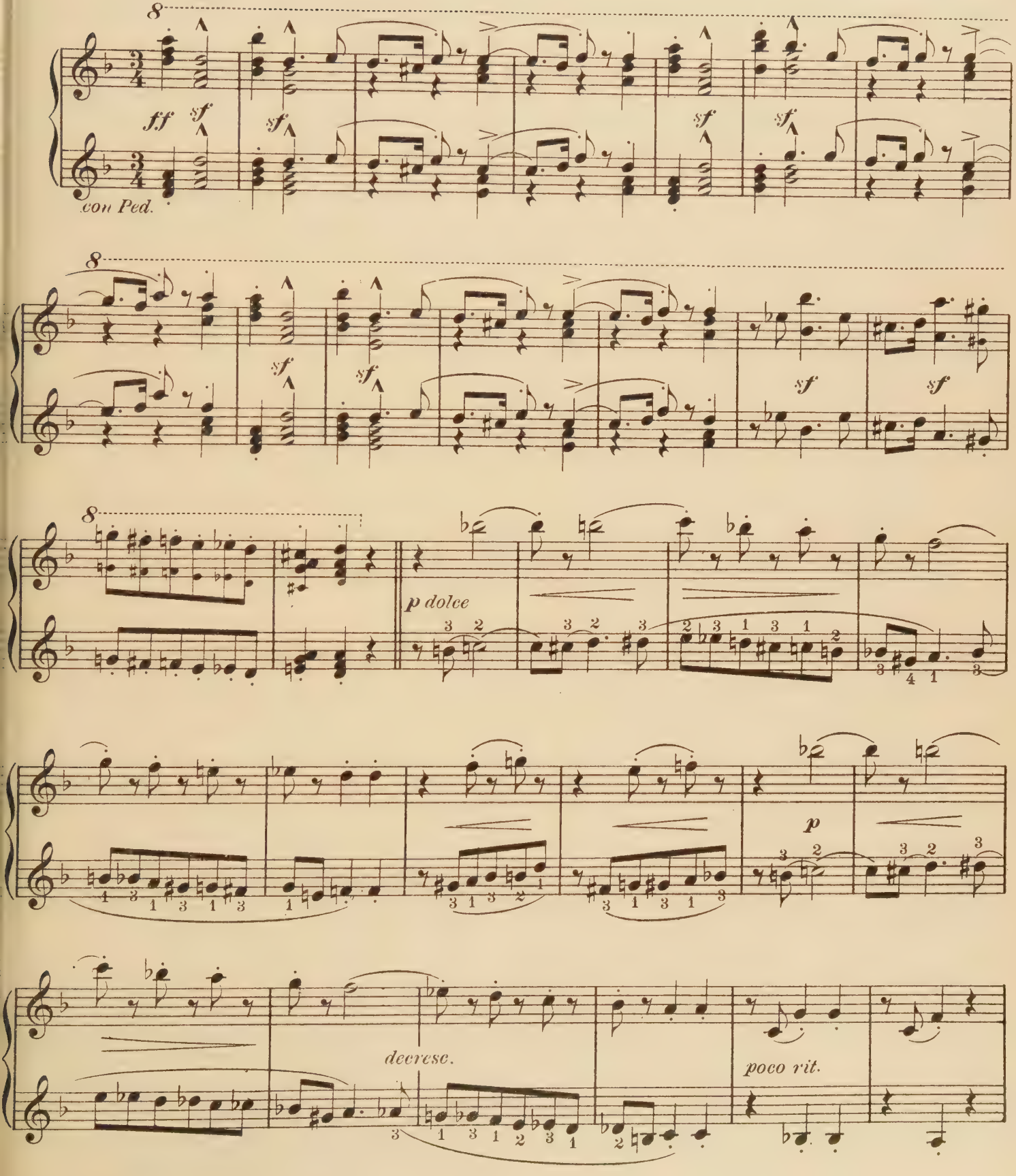

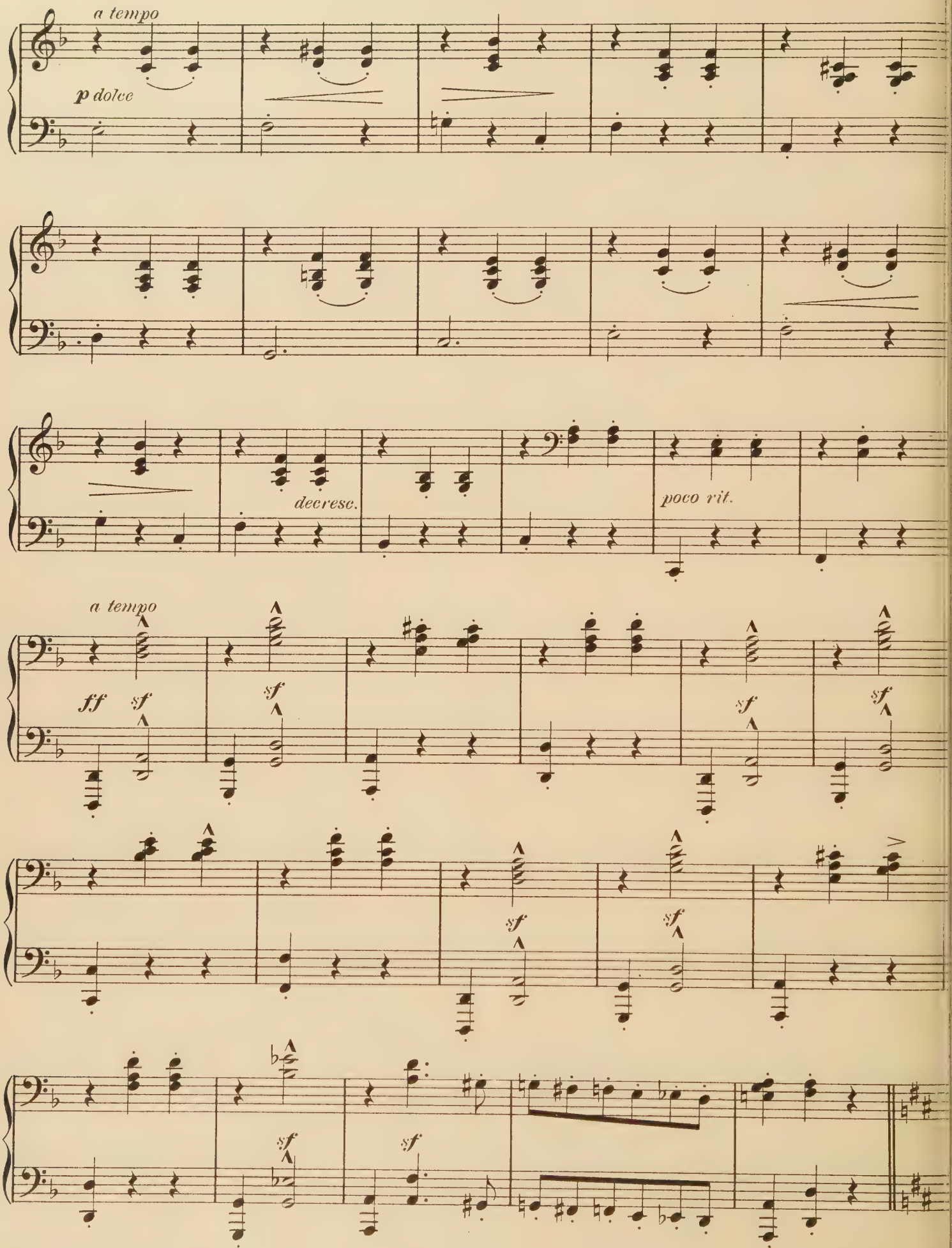
a tempo
p dolce
decresc.
poco rit.
a tempo
ff
sf
sf
sf
sf
sf
sf
sf
sf
sf

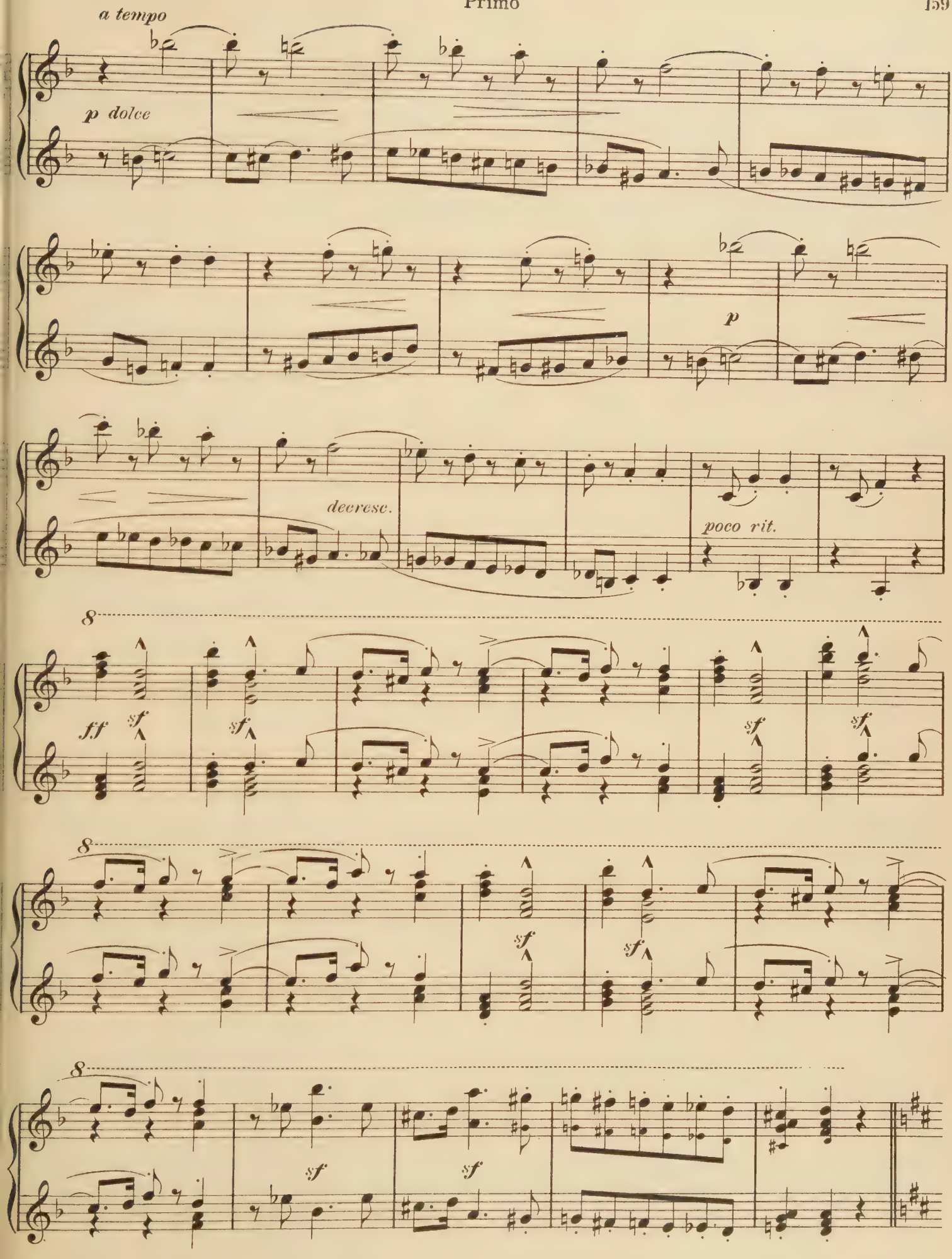
a tempo
p dolce
p
decresc.
poco rit.
8
ff
sf
sf
sf
sf
8
sf
sf
8
sf
sf

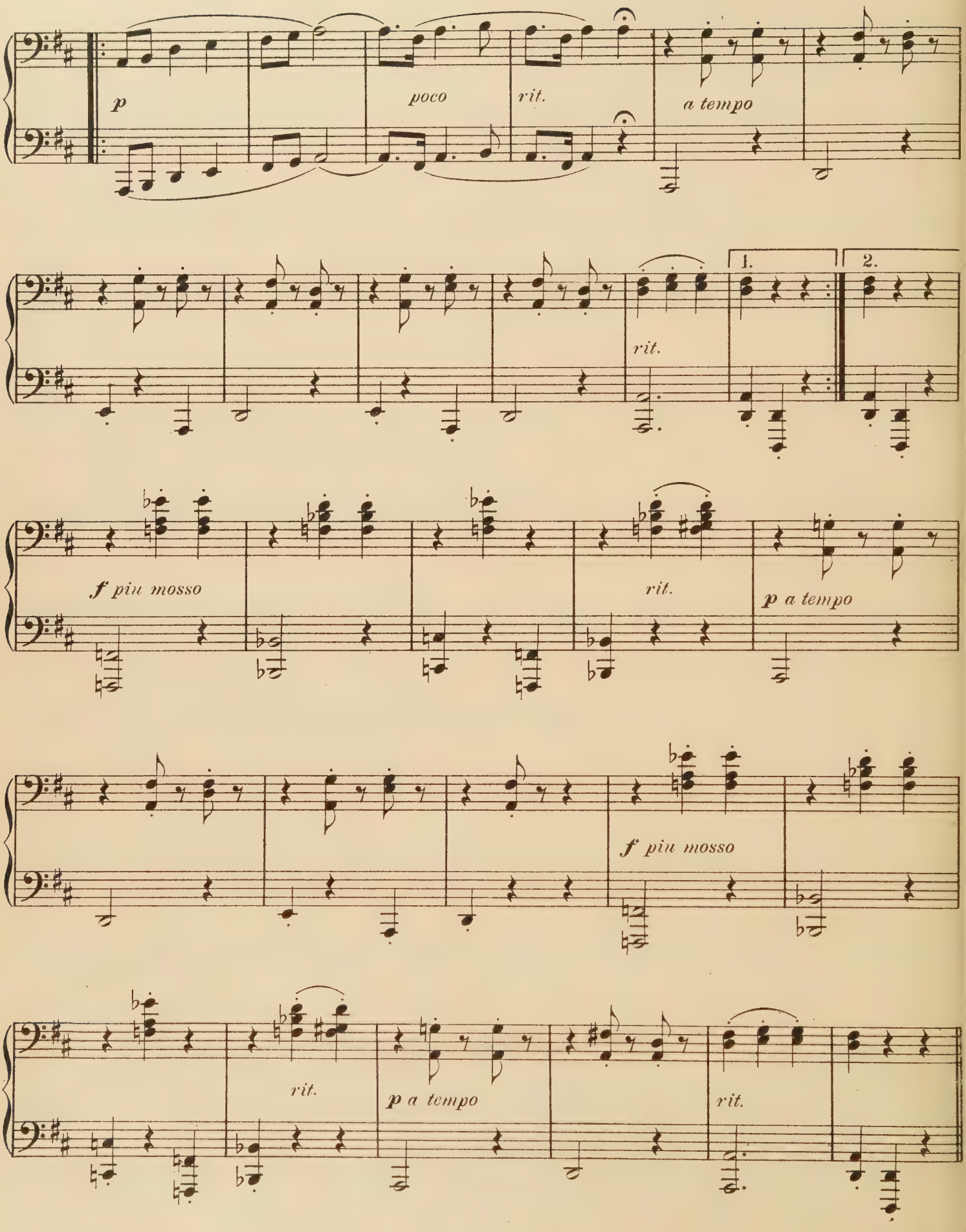
p
poco
rit.
a tempo
1.
2.
rit.
f piu mosso
rit.
p a tempo
f piu mosso
rit.
p a tempo
rit.

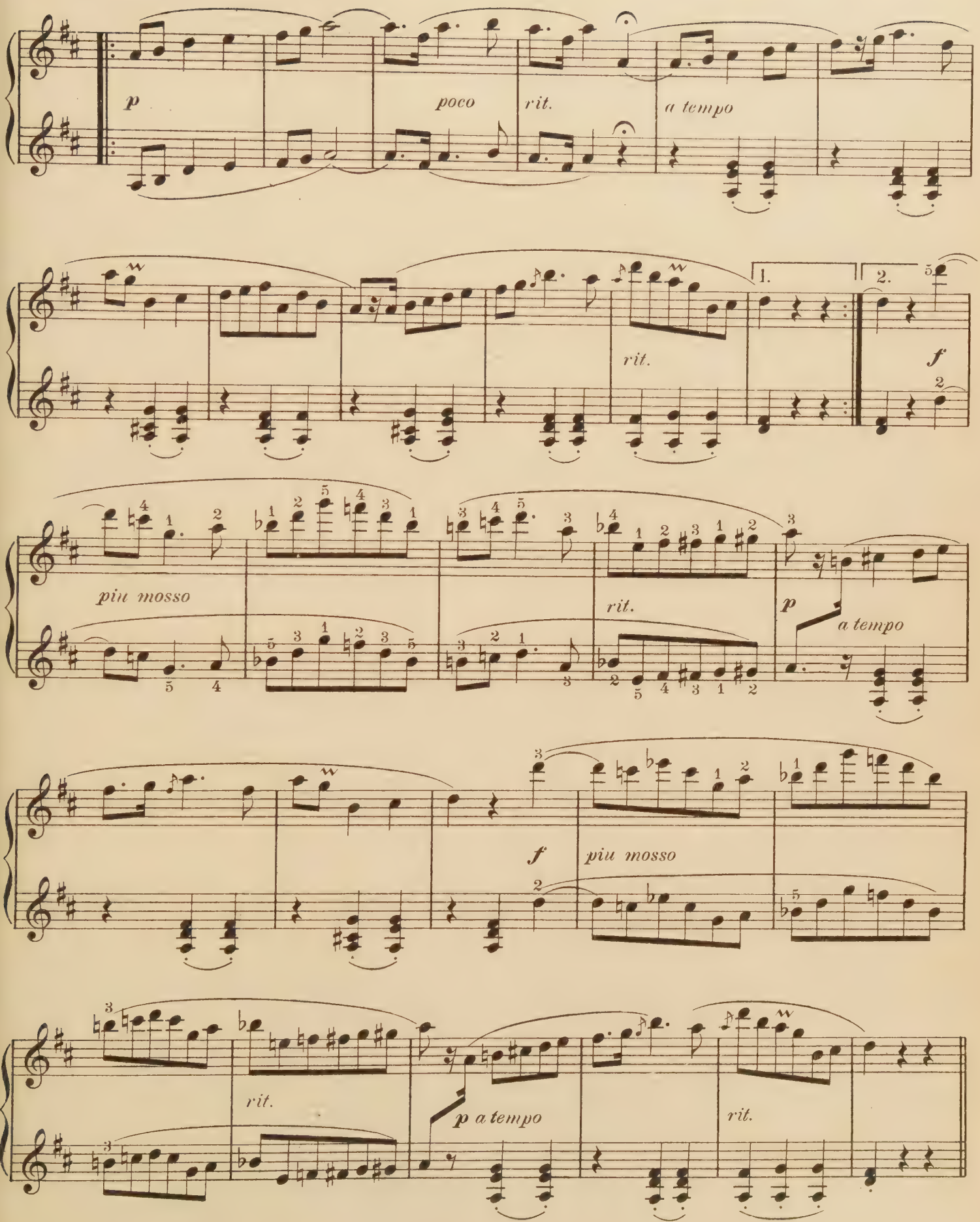
p
poco
rit.
a tempo
1.
2.
rit.
f
più mosso
rit.
p a tempo
f
più mosso
rit.
p a tempo
rit.

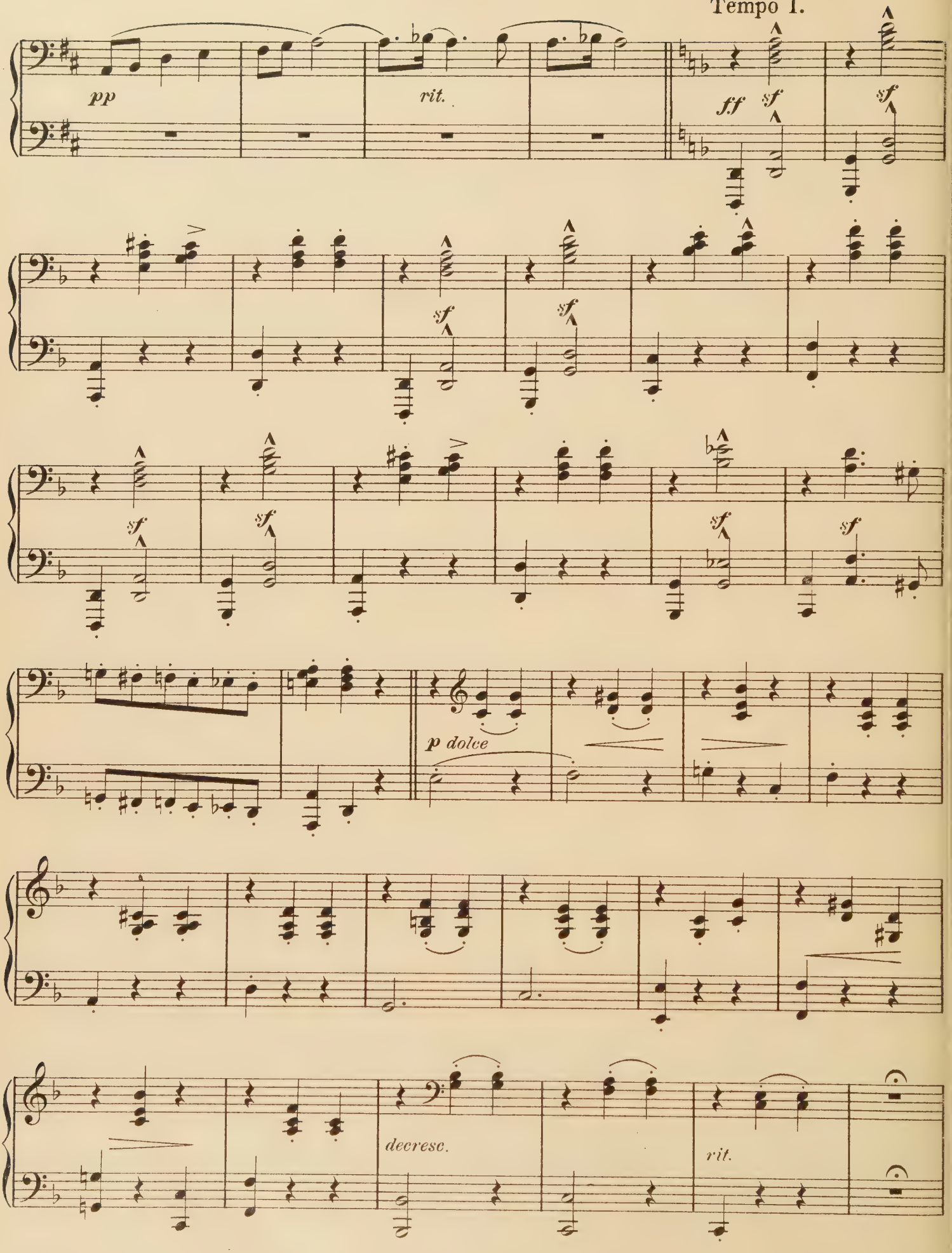
Tempo I.
pp
rit.
ff
sf
sf
sf
sf
sf
sf
sf
sf
sf
p dolce
decresc.
rit.

Primo

Tempo I.

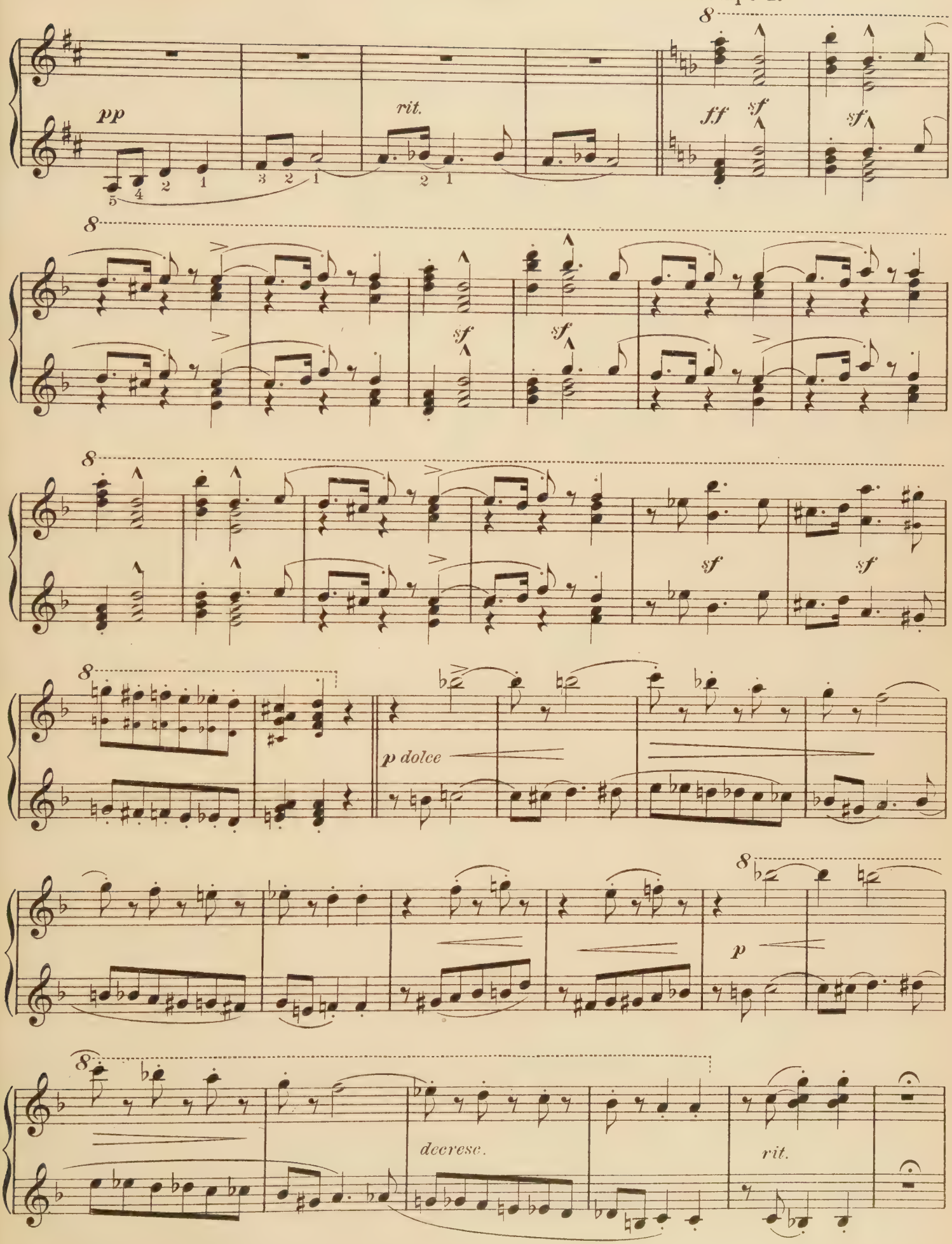

Secondo

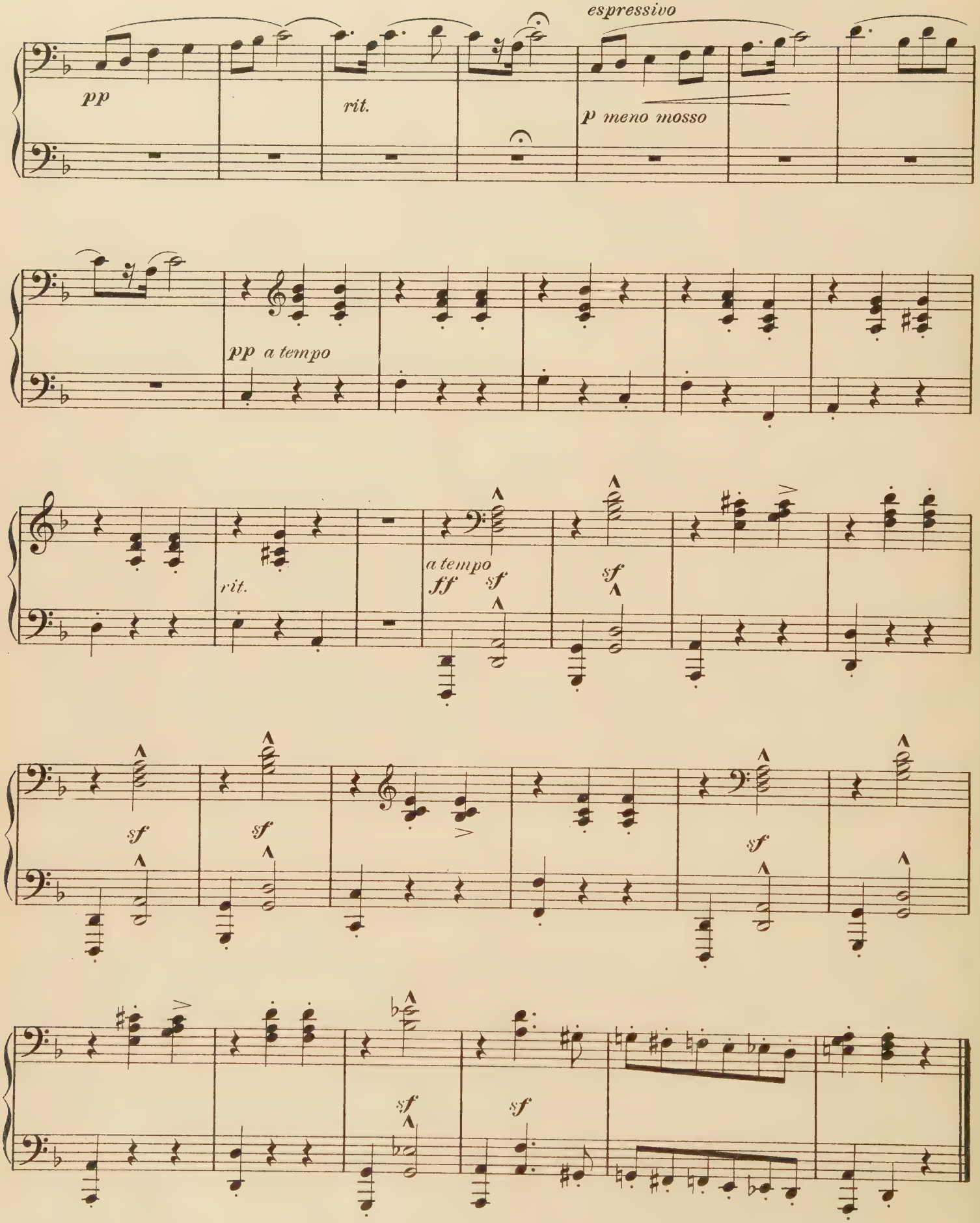
espressivo
pp
rit.
p meno mosso
pp a tempo
rit.
a tempo
ff
sf
sf
sf
sf
sf
sf
sf
sf

Primo

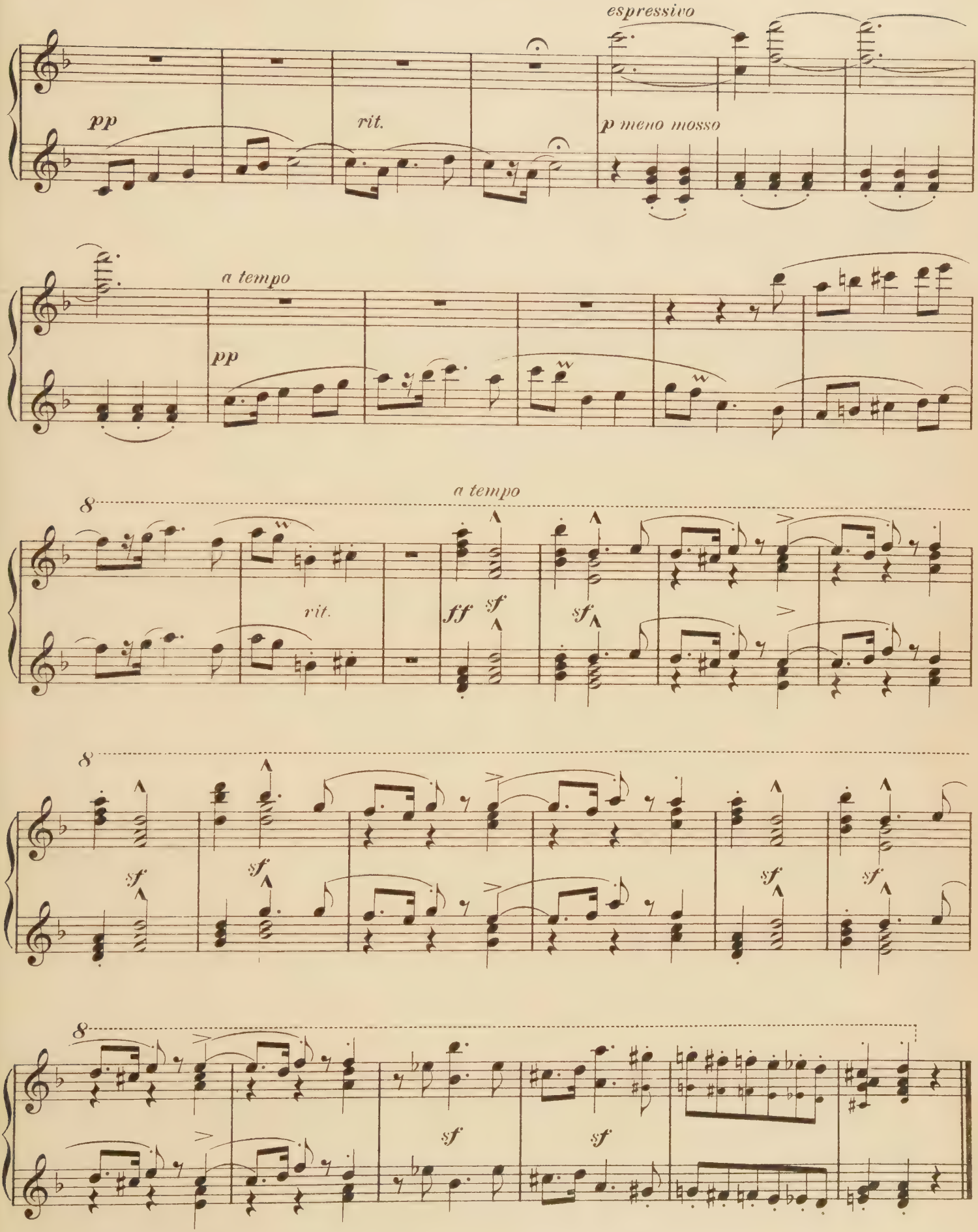
espressivo
pp
rit.
p meno mosso
a tempo
pp
a tempo
8
rit.
ff
sf
sf
8
sf
sf
sf
sf
8
sf
sf

Piano Duet

Serenade
(Ständchen)

F. Schubert

Secondo

Moderato

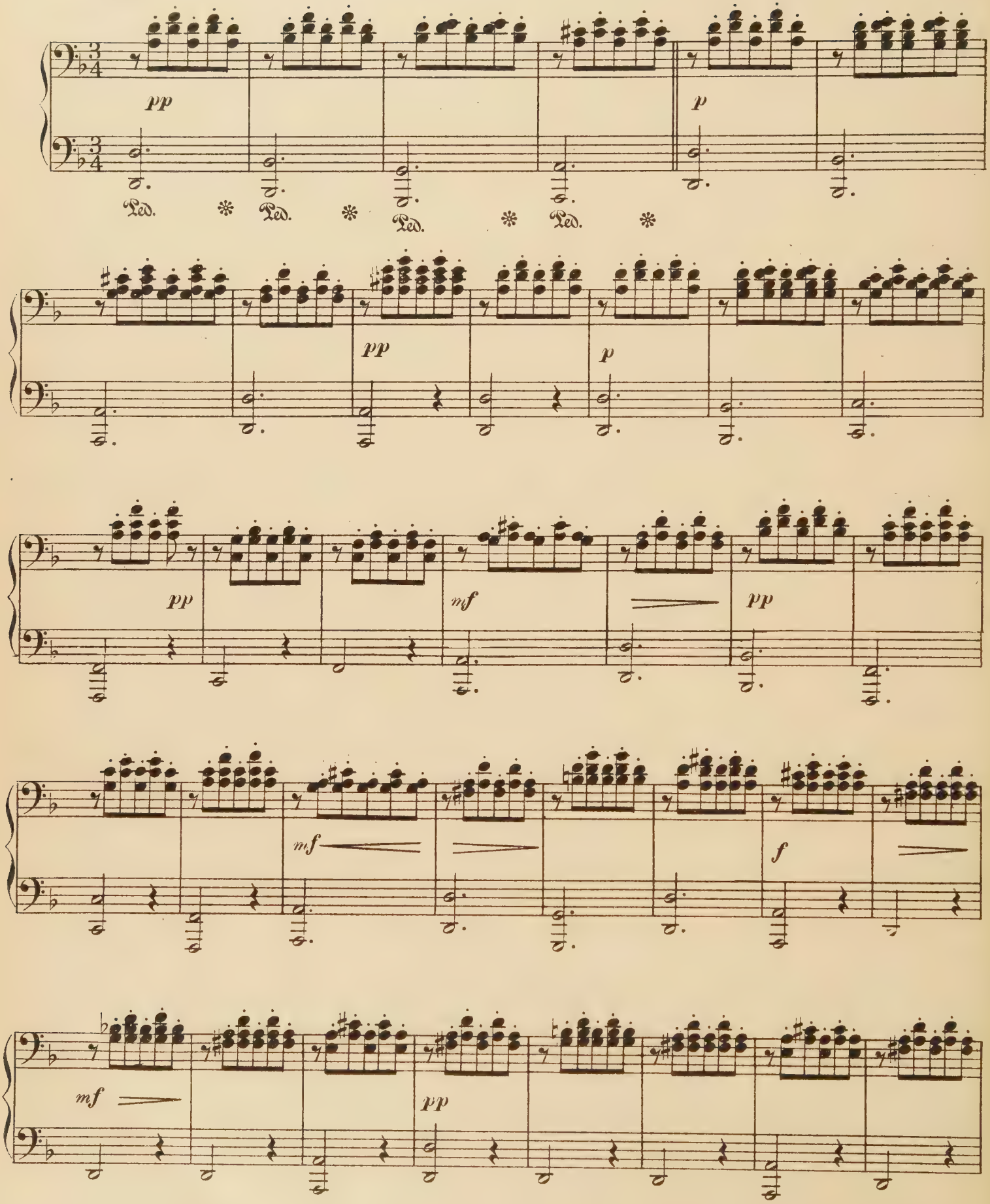

Serenade
(Ständchen)

Piano Duet

F. Schubert

Primo

Moderato

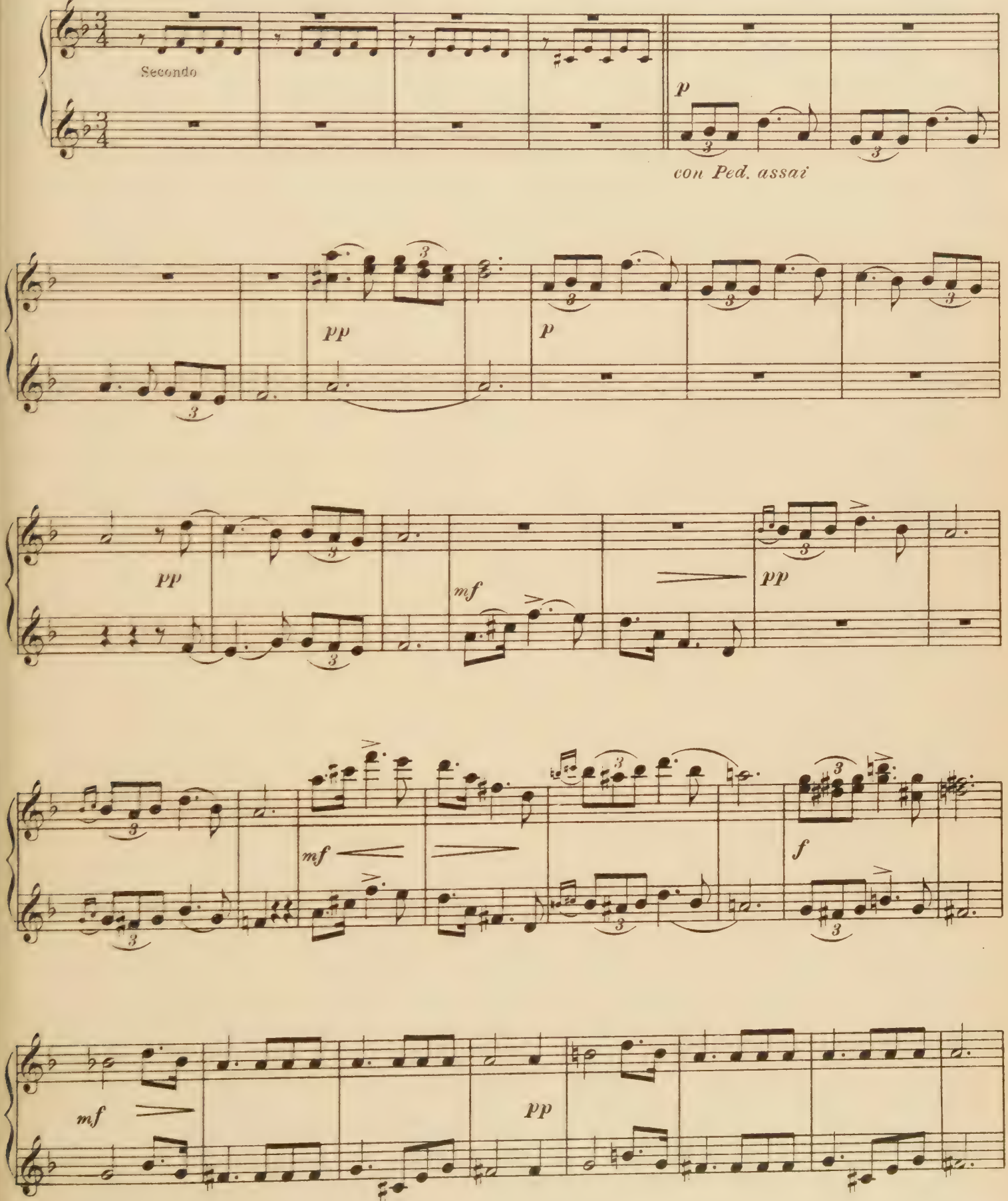

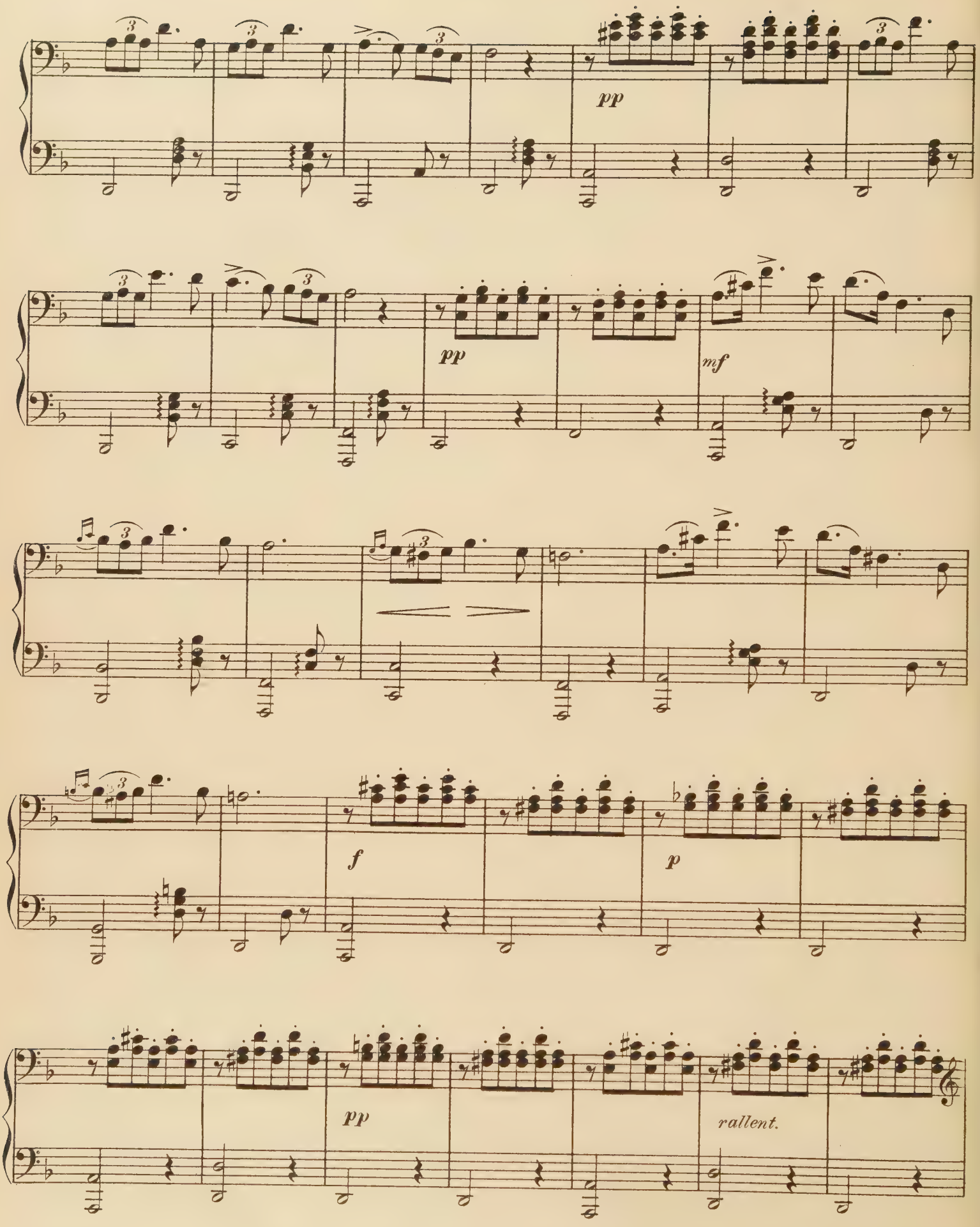
pp
pp
mf
f
p
pp
rallent.

Primo

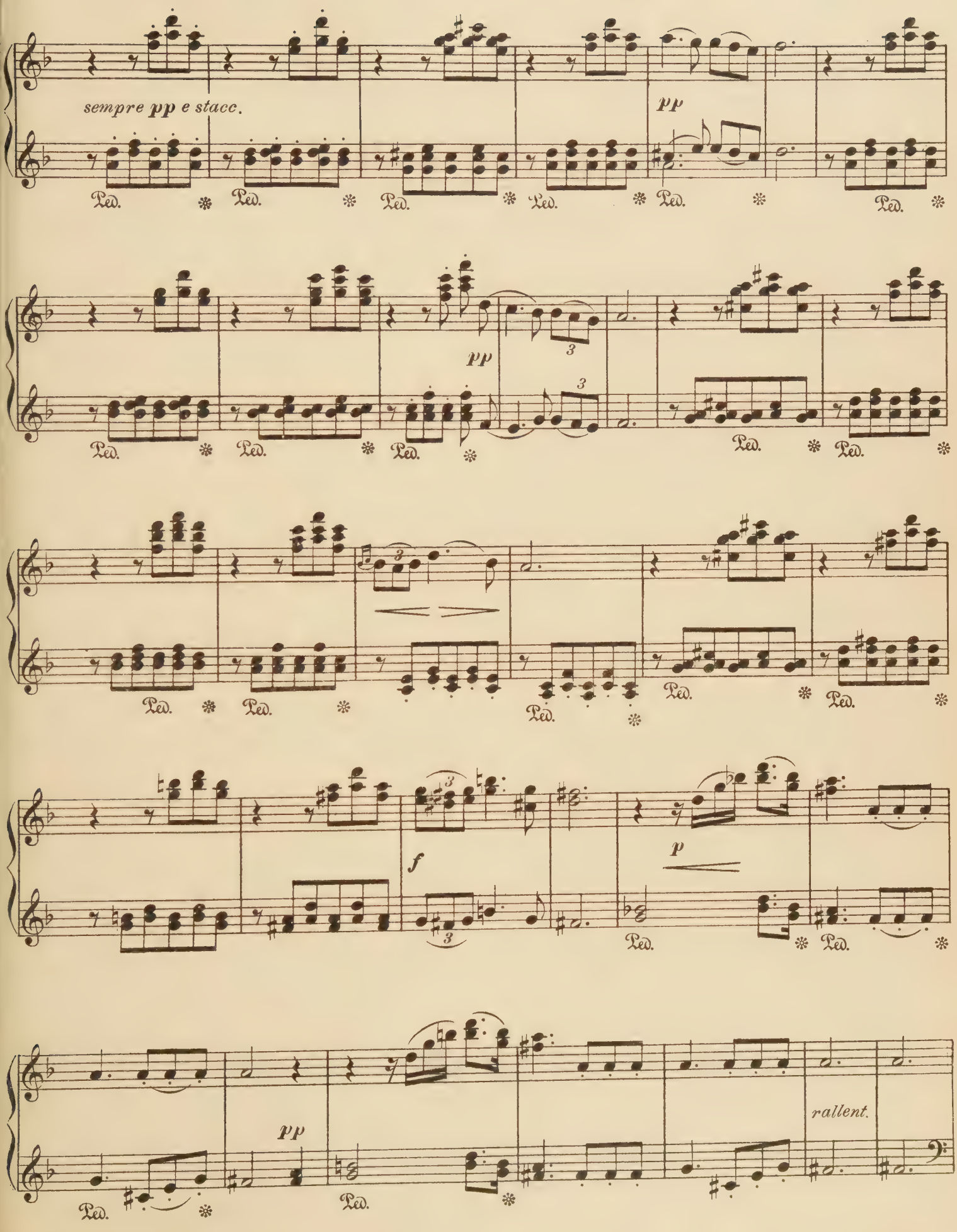

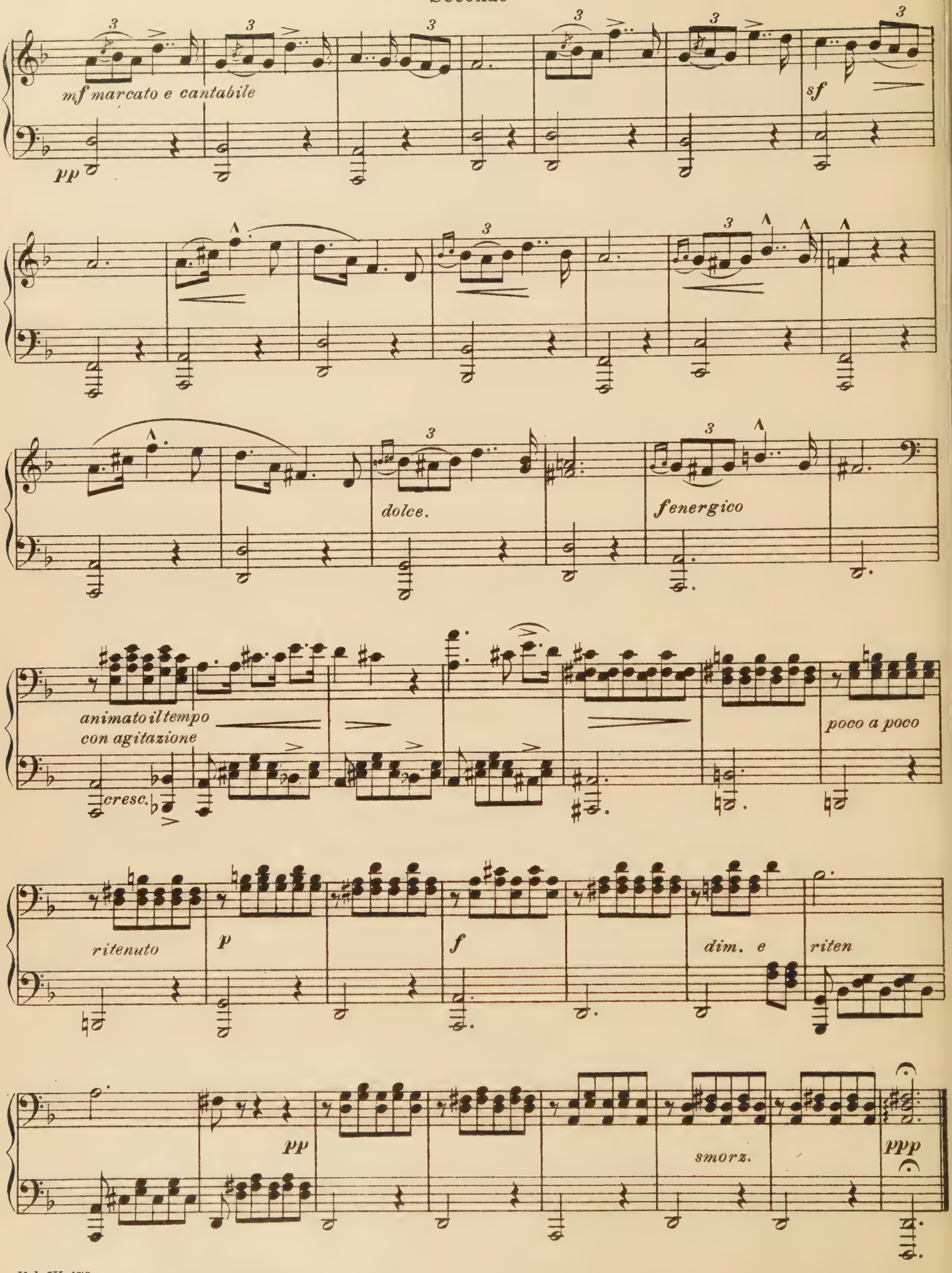
mf marcato e cantabile
pp
sf
dolce.
f energico
animato il tempo
con agitazione
cresc.
poco a poco
ritenuto
p
f
dim. e
riten
pp
smorz.
ppp

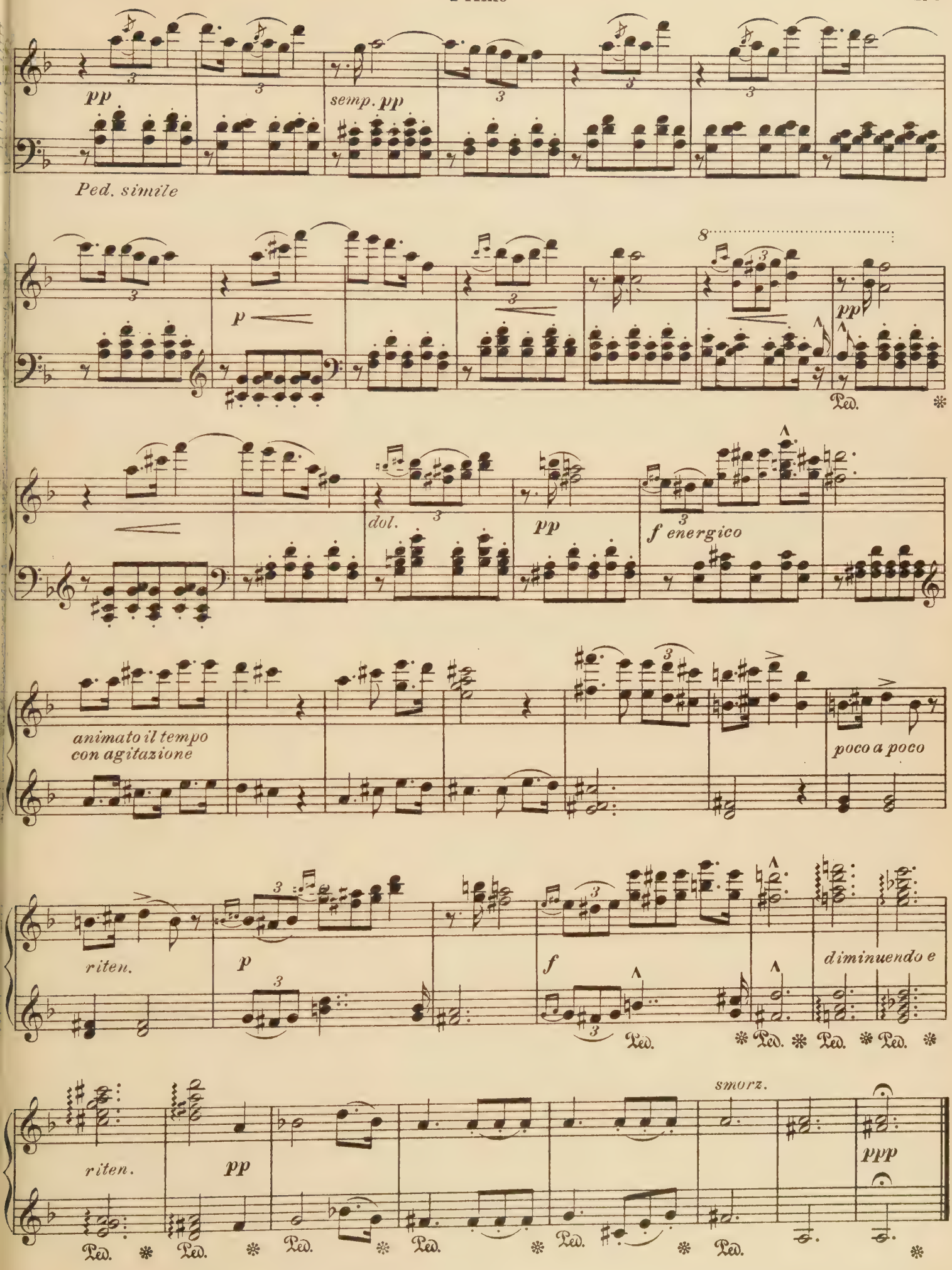
pp
semp. pp
Ped. simile
p
8
pp
Ped.
dol.
pp
f energico
animato il tempo
con agitazione
poco a poco
riten.
p
f
diminuendo e
Ped.
riten.
pp
smorz.
ppp

The Skaters
Waltzes

Piano Duet

Espressivo

Secondo

E. Waldteufel

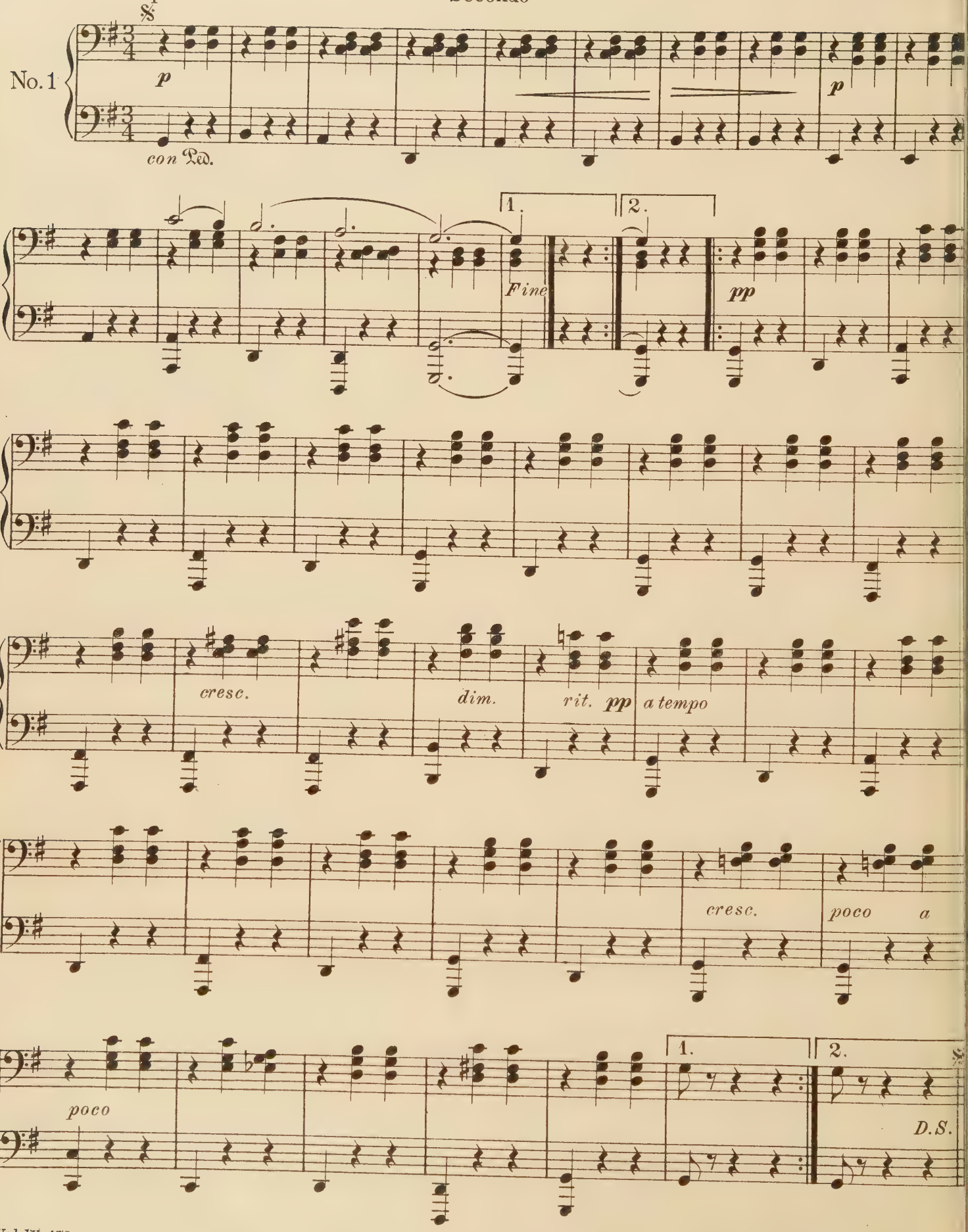

The Skaters
Waltzes

Piano Duet

Espressivo

Primo

E. Waldteufel

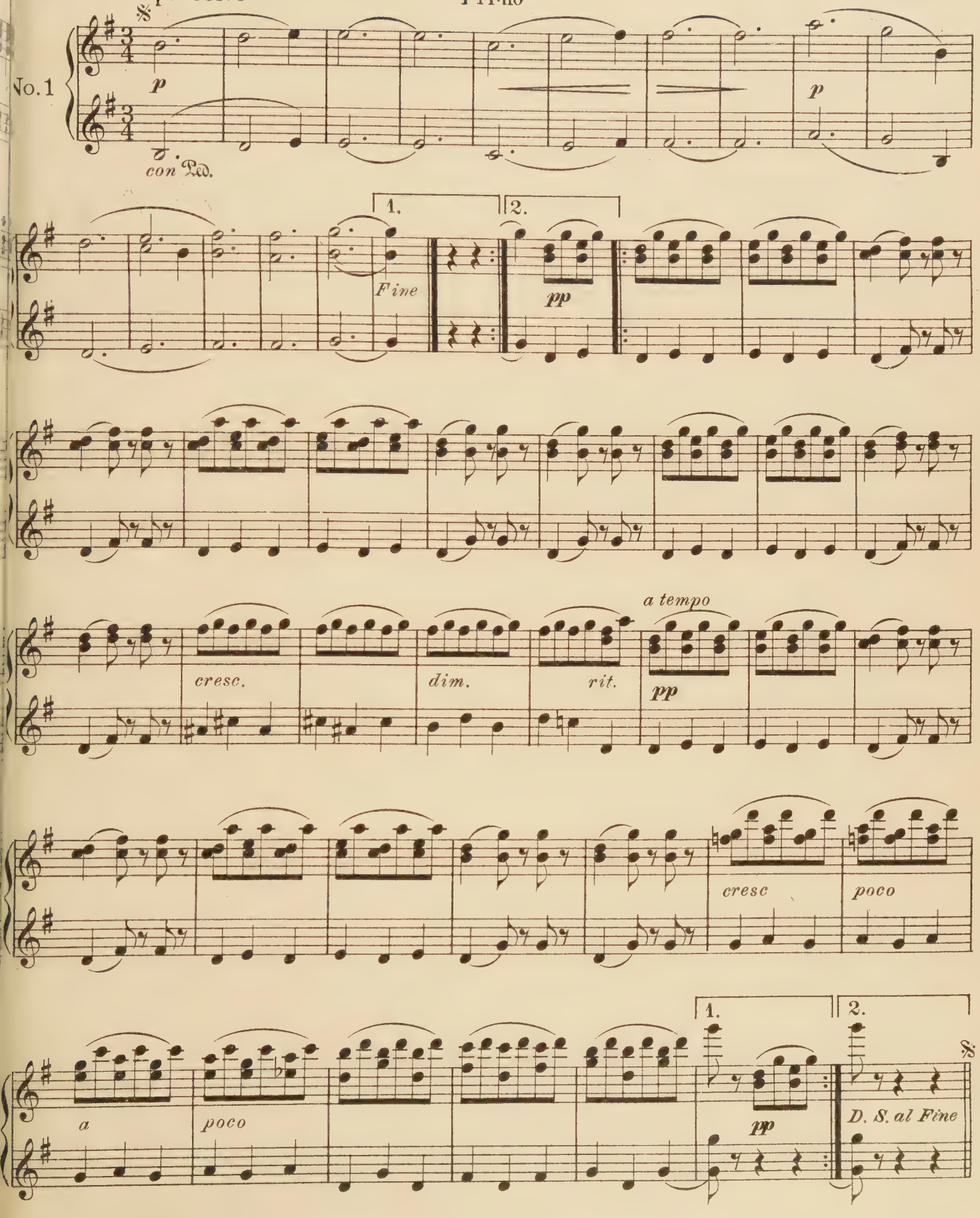

Secondo

Risoluto

No. 2

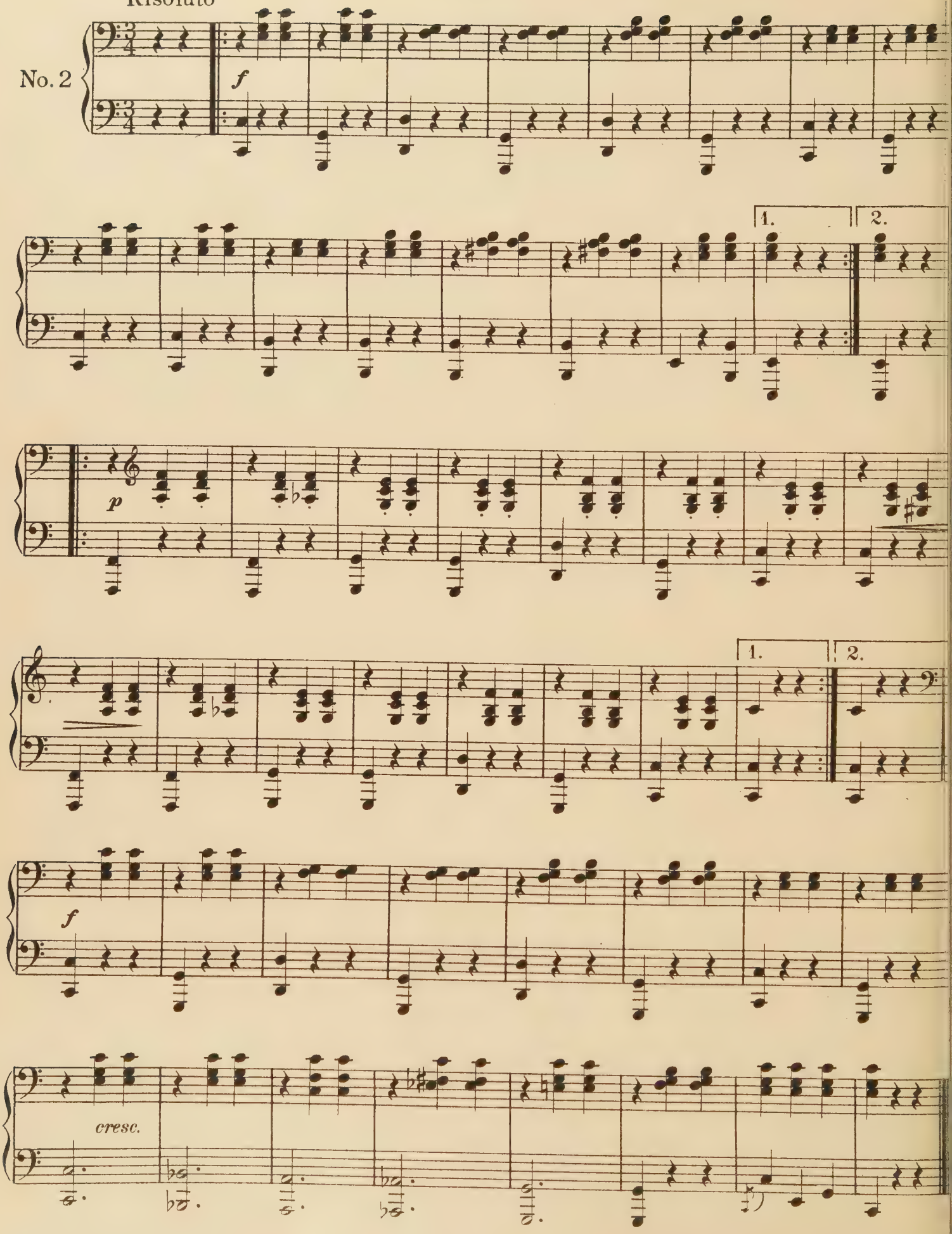

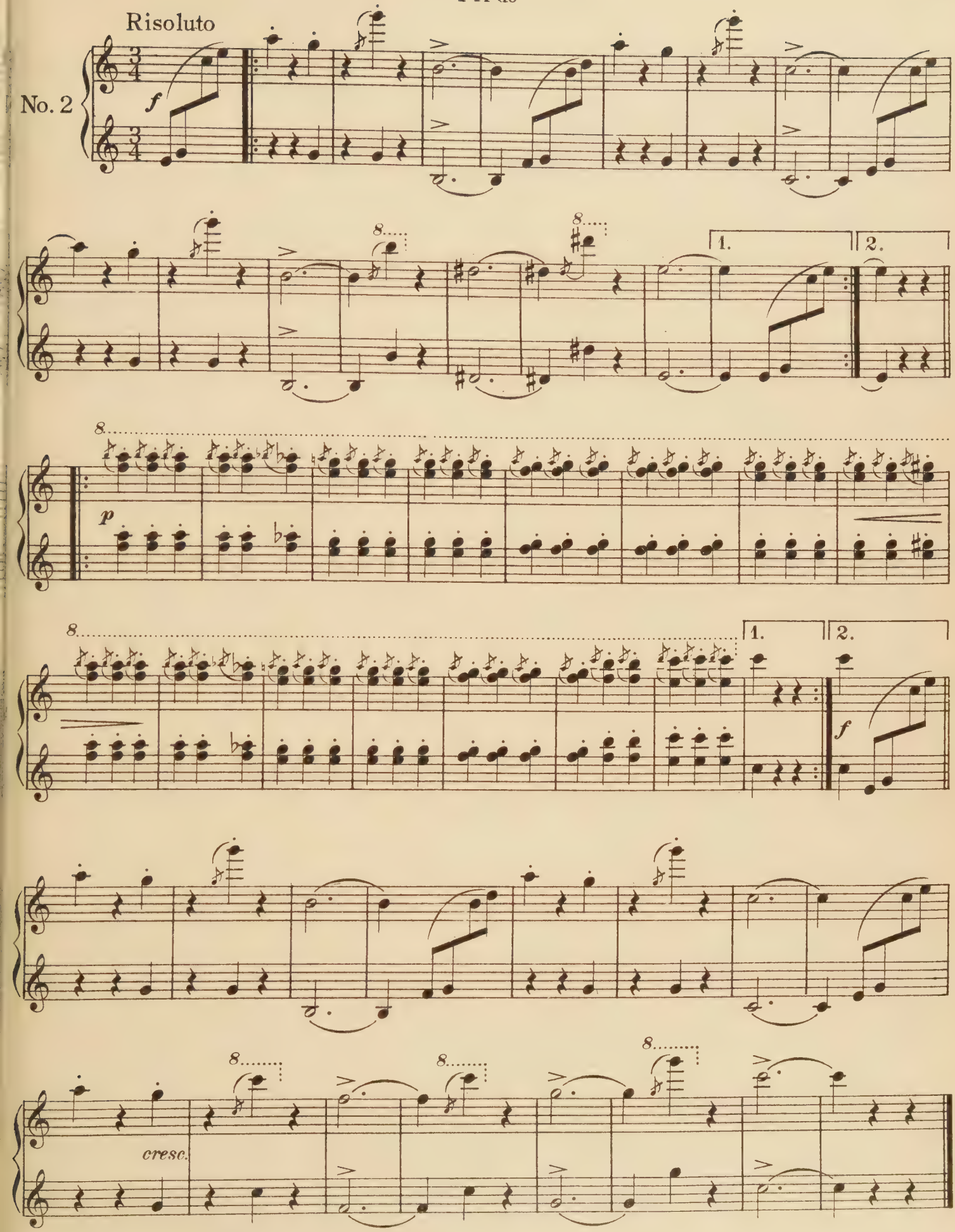
Risoluto
No. 2
f
8
1.
2.
p
cresc.

Secondo

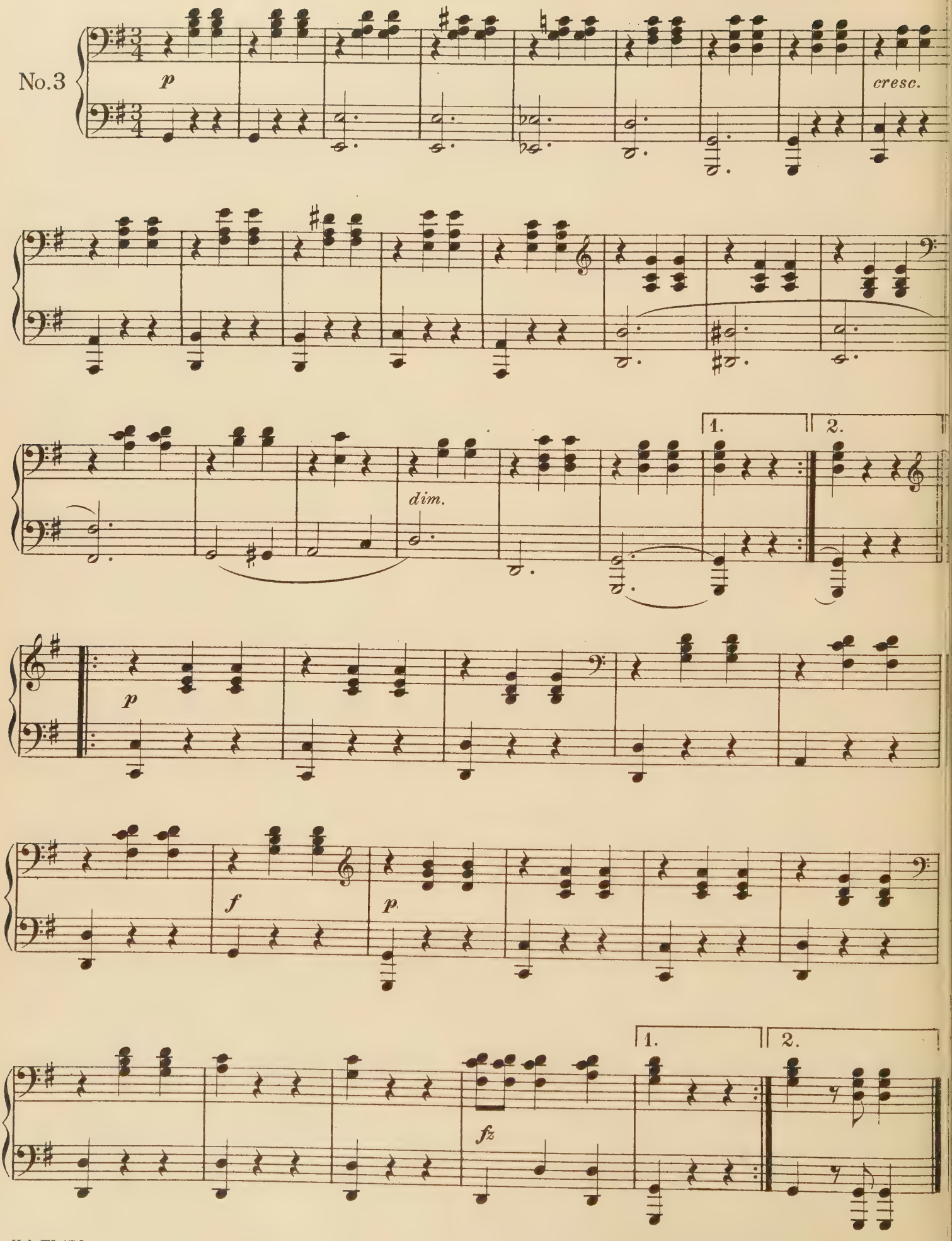

Primo

Espressivo

No.3

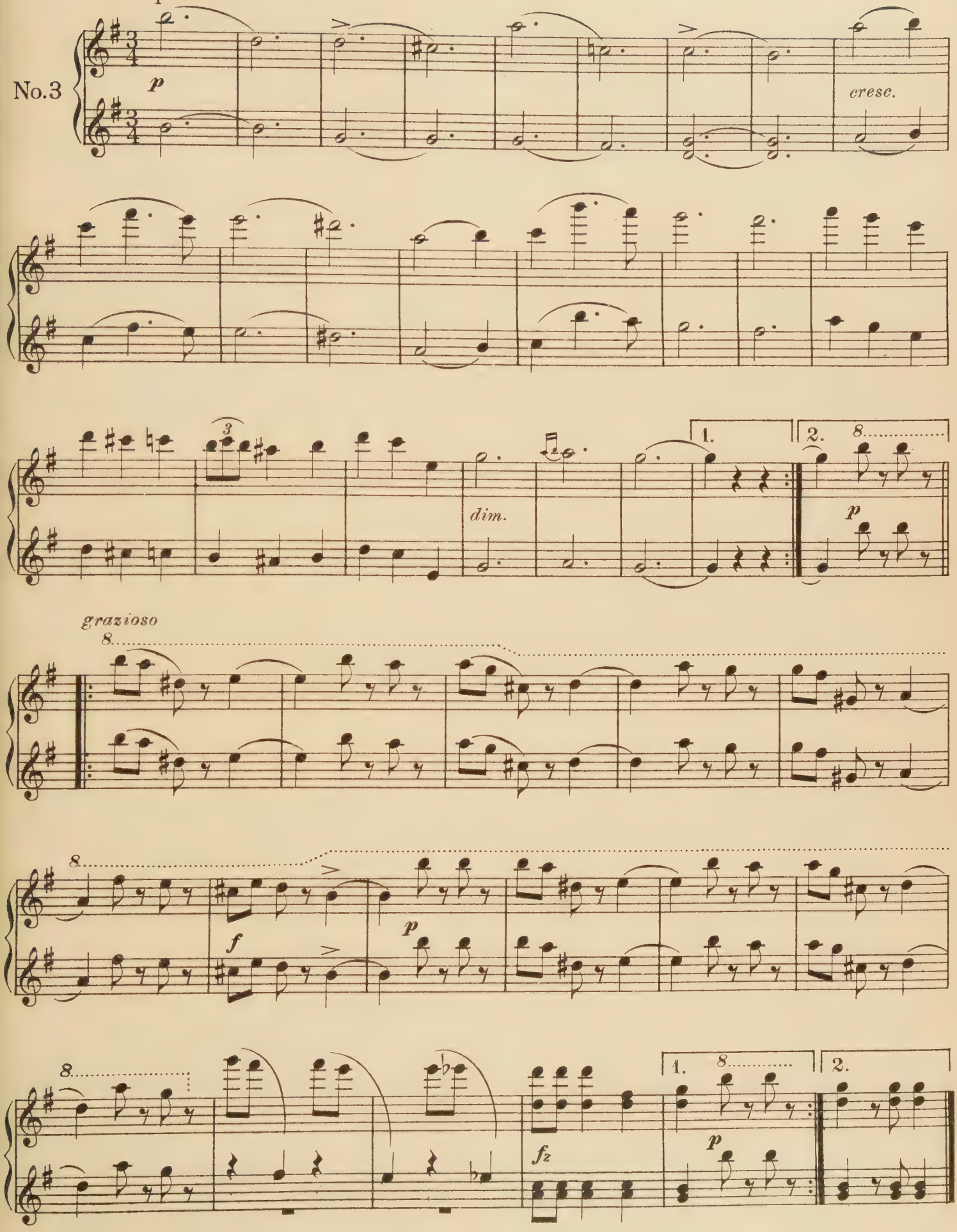

Secondo

Amabile

No.4

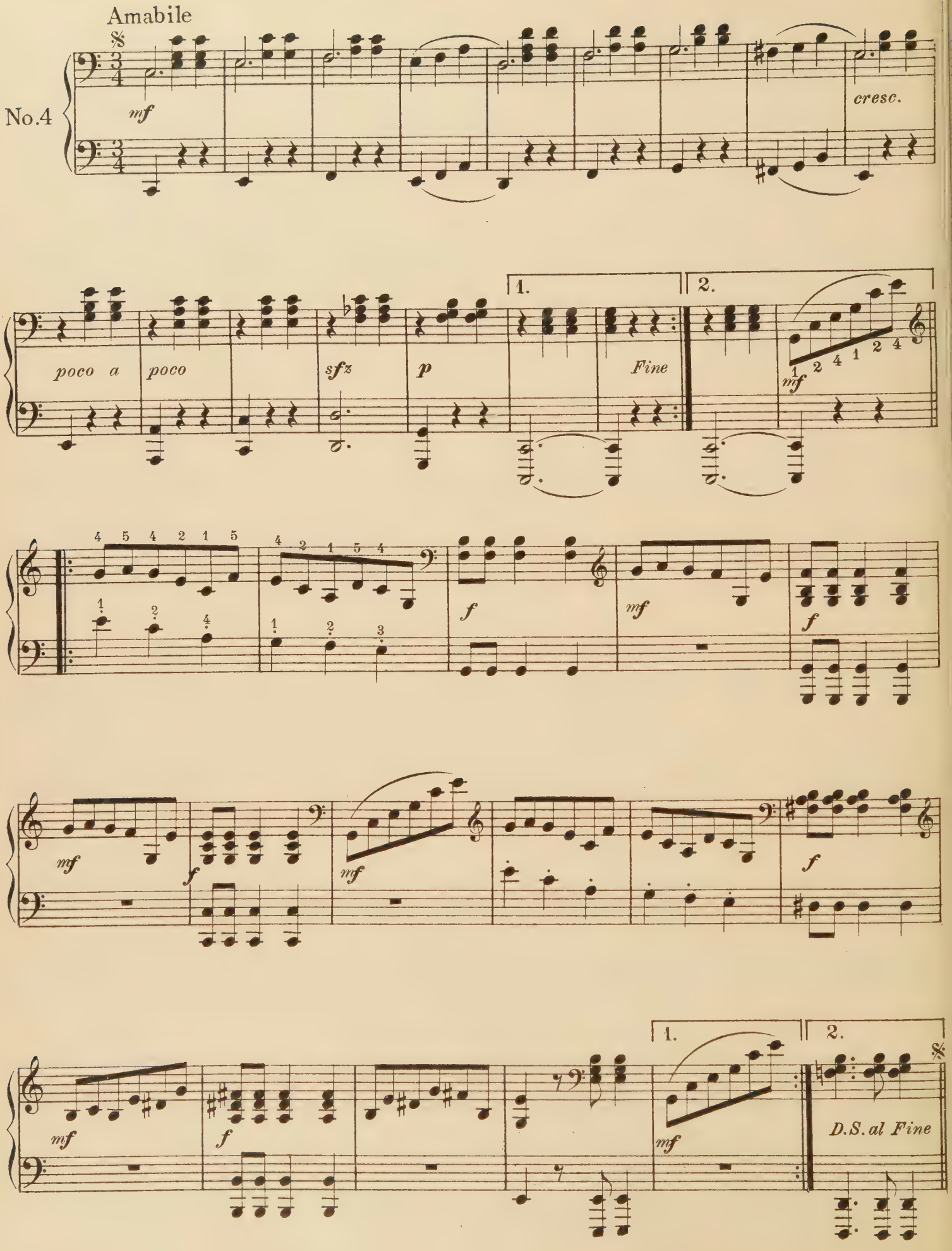

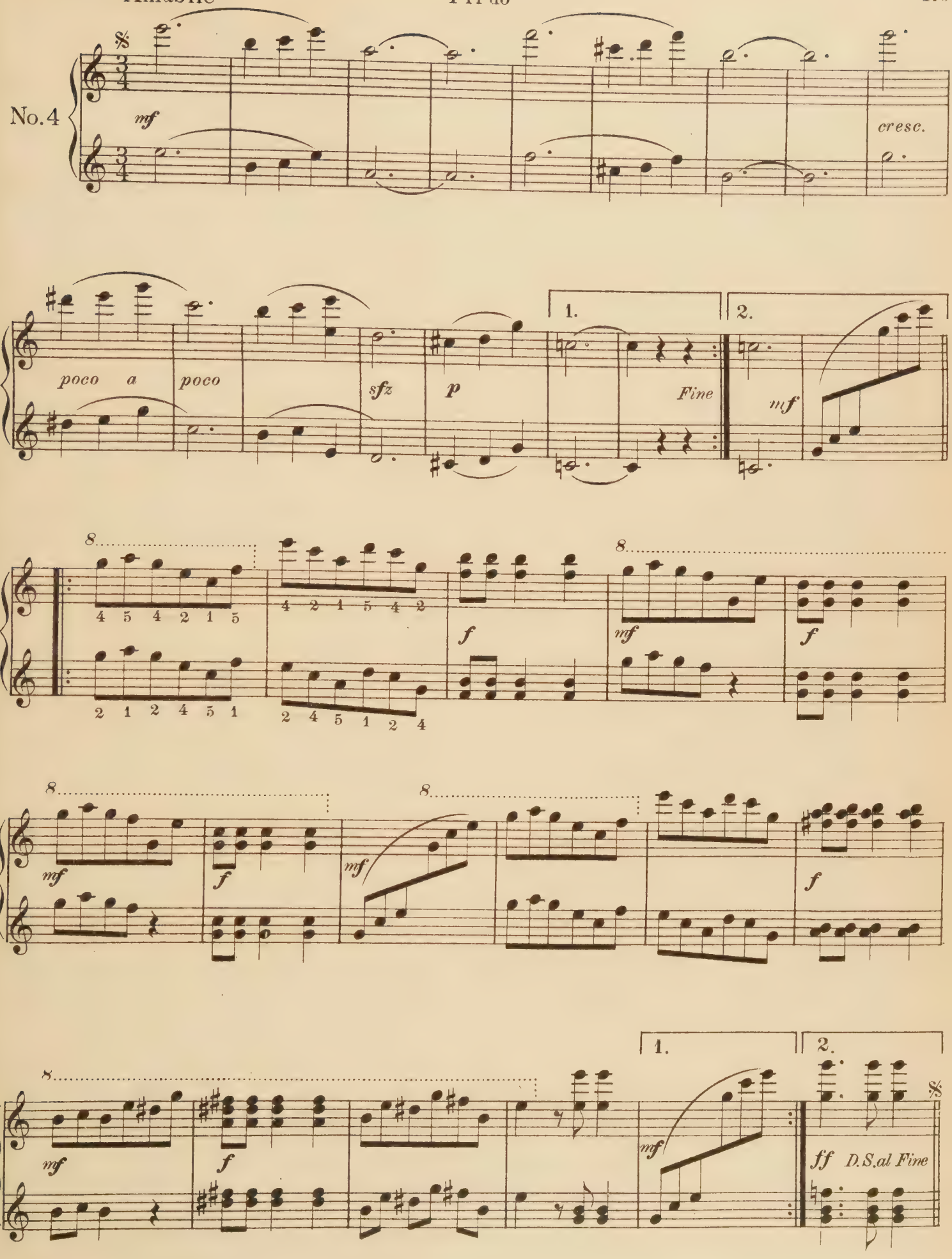
No. 4
mf
cresc.
poco a poco
sfz
p
1.
2.
Fine
mf
f
mf
f
mf
f
mf
f
1.
2.
mf
ff D.S.al Fine

Prelude

Op.28 No 7

Piano Duet

Secondo

Fr. Chopin

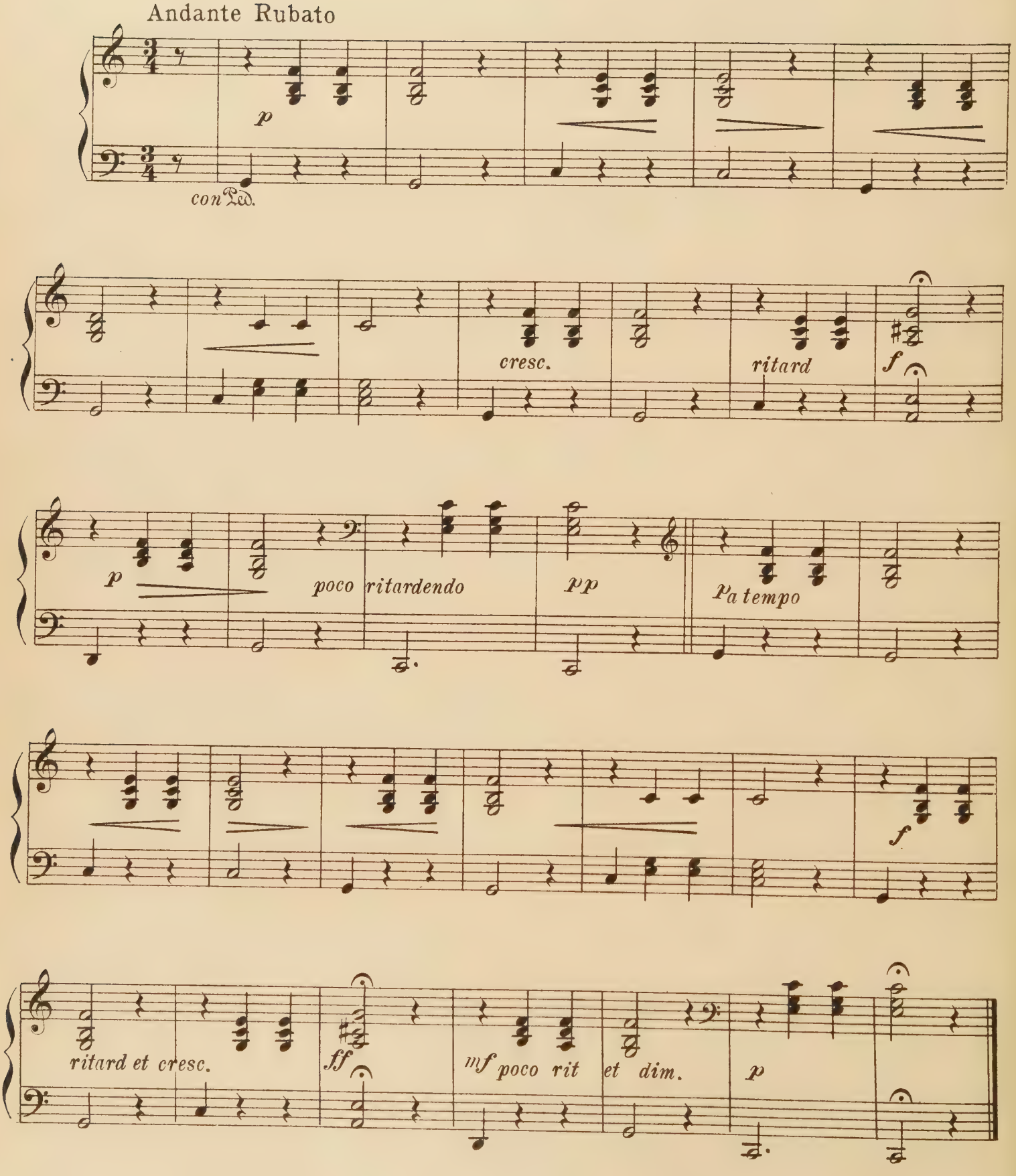

Prelude

Op. 28 No 7

Piano Duet

Primo

Fr. Chopin

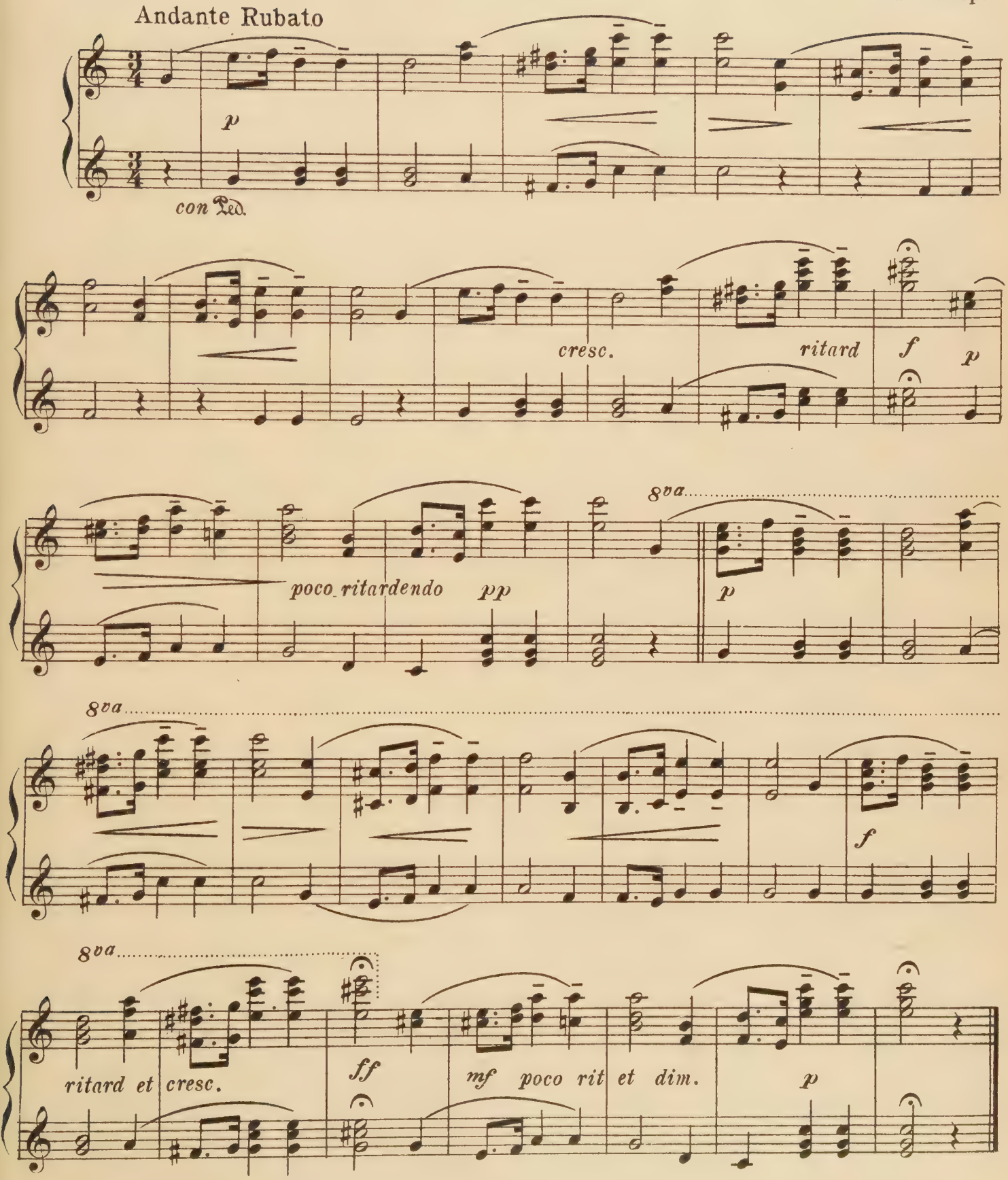

Hungarian Dance

No. 5

Piano Duet

Secondo

J. Brahms

Allegro

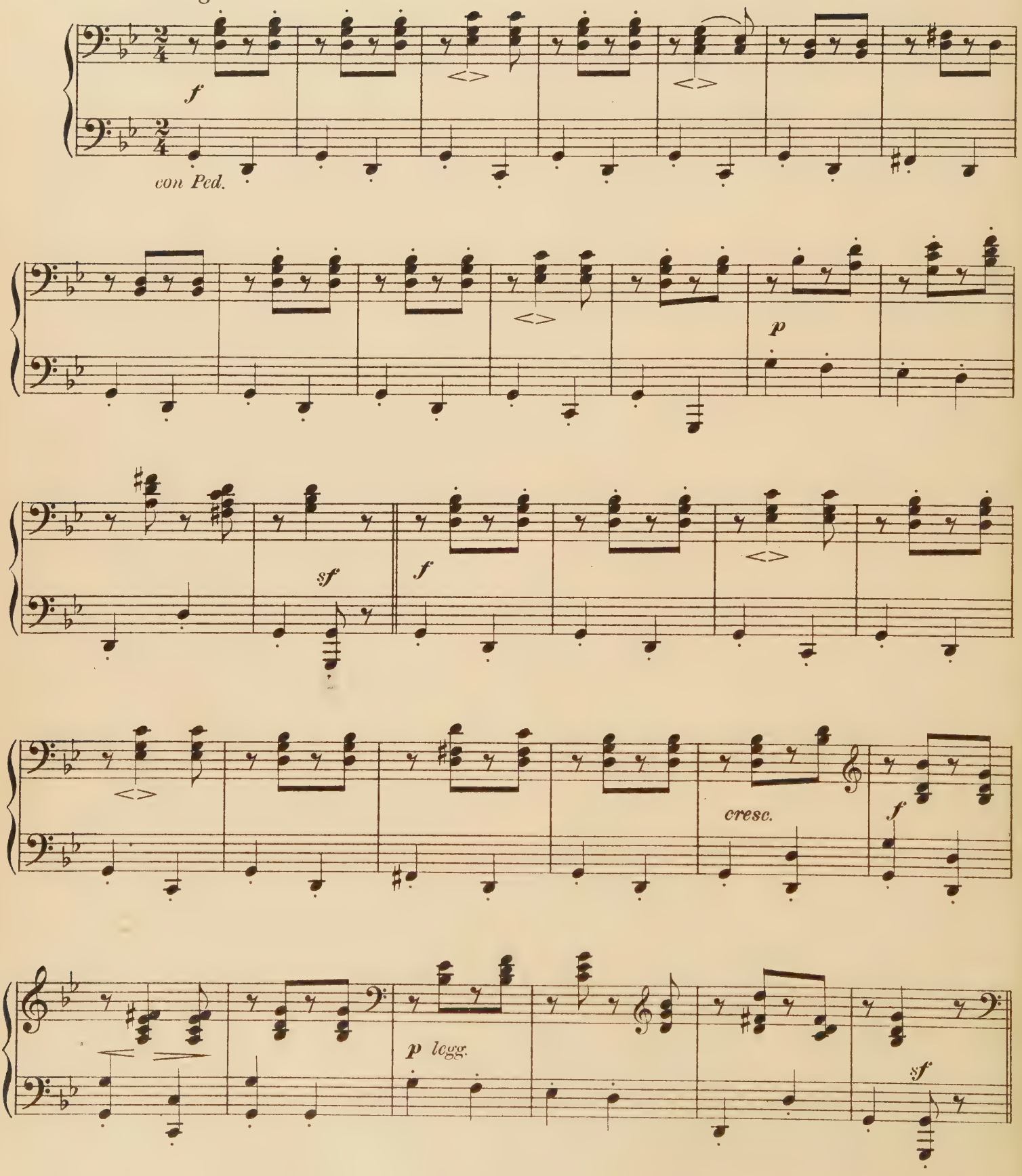

Hungarian Dance

No. 5

Piano Duet

Primo

J. Brahms

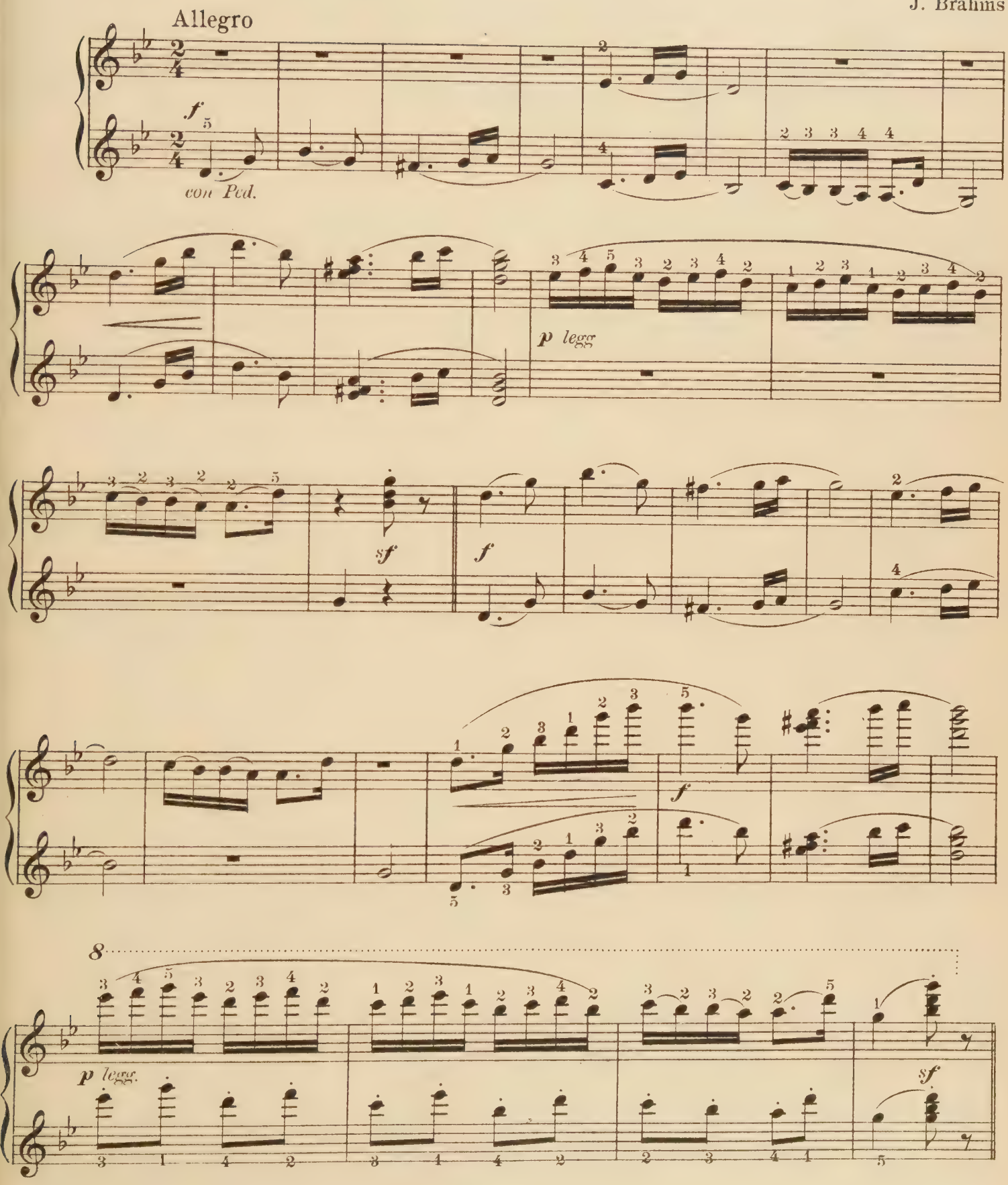

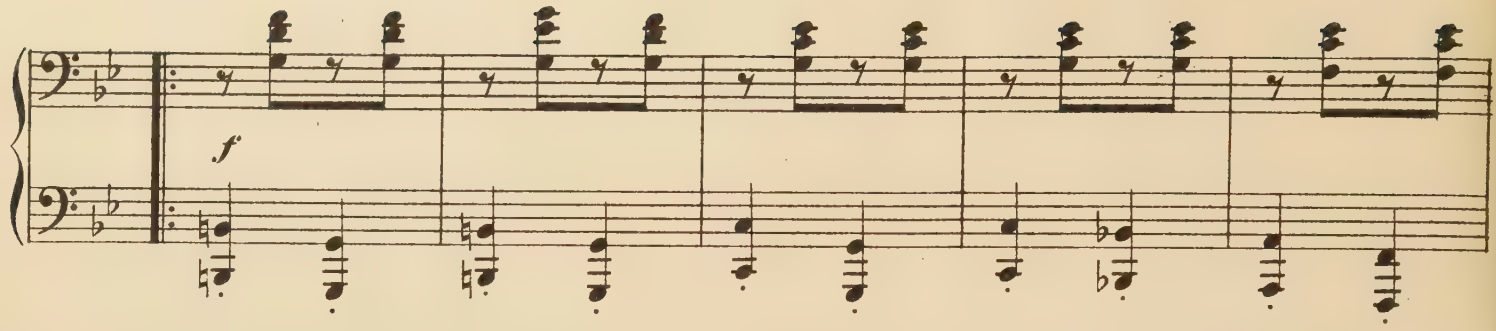

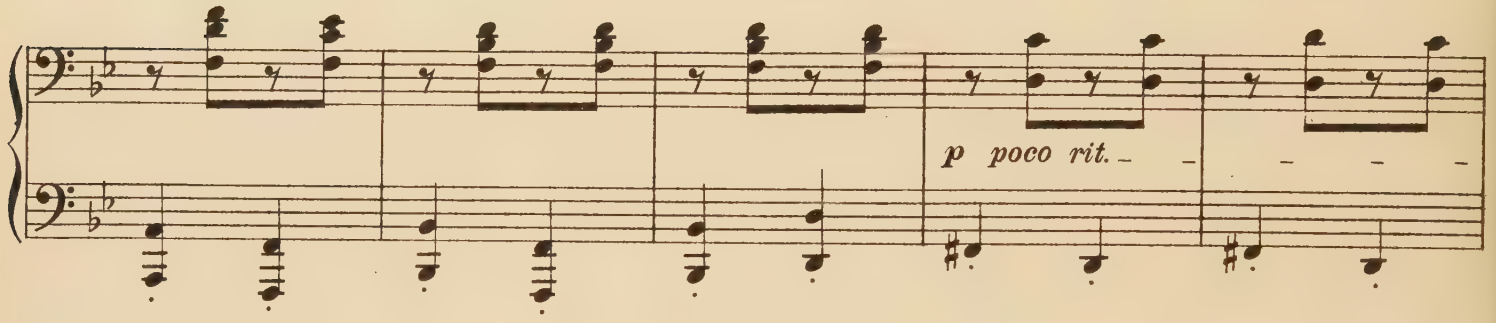

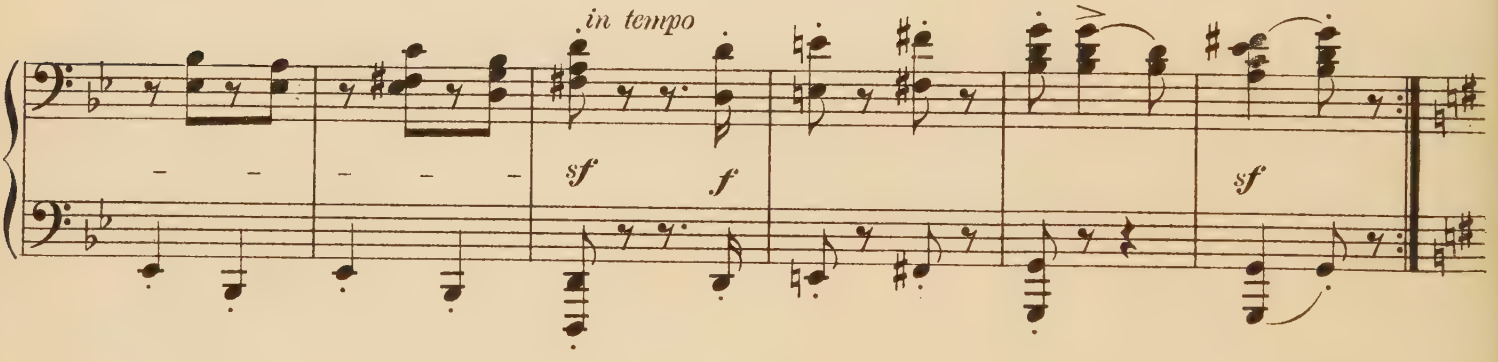

Vivace

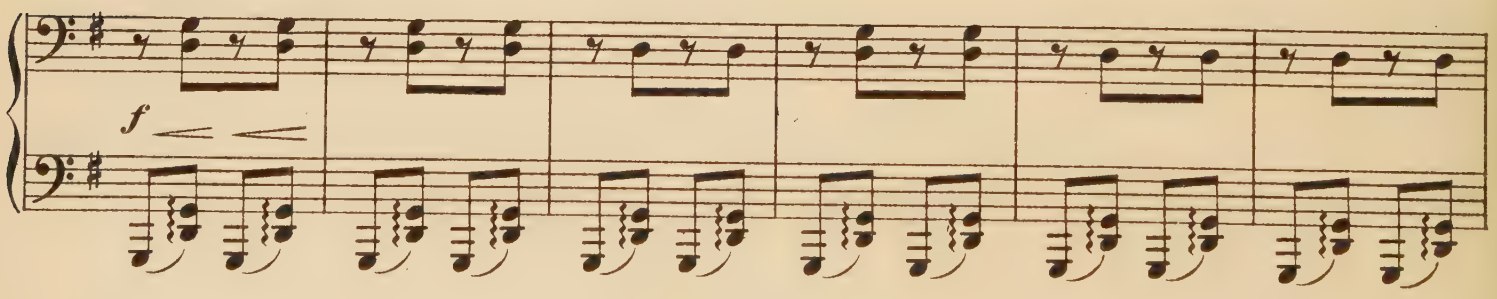

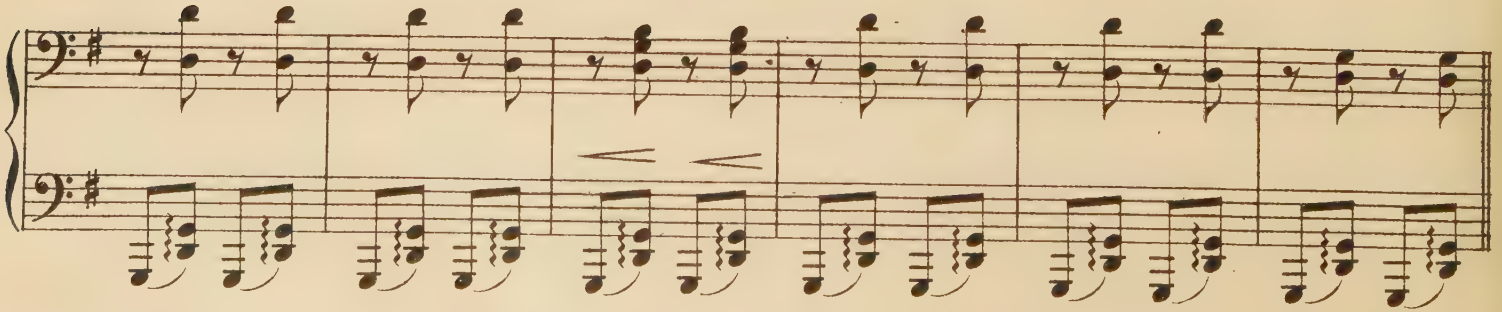

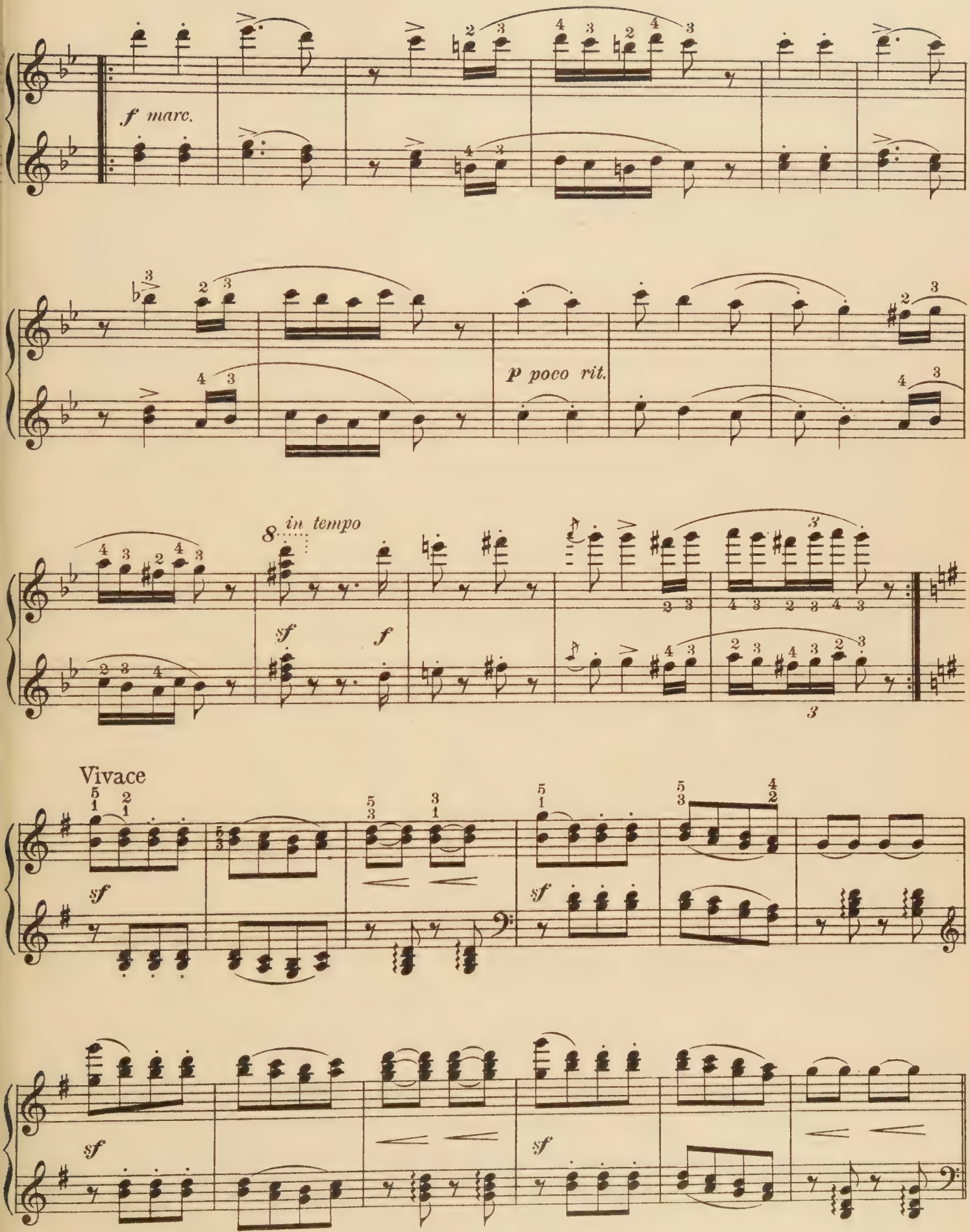
f marc.
p poco rit.
8 in tempo
sf
f
Vivace
sf
sf
sf
sf

Secondo

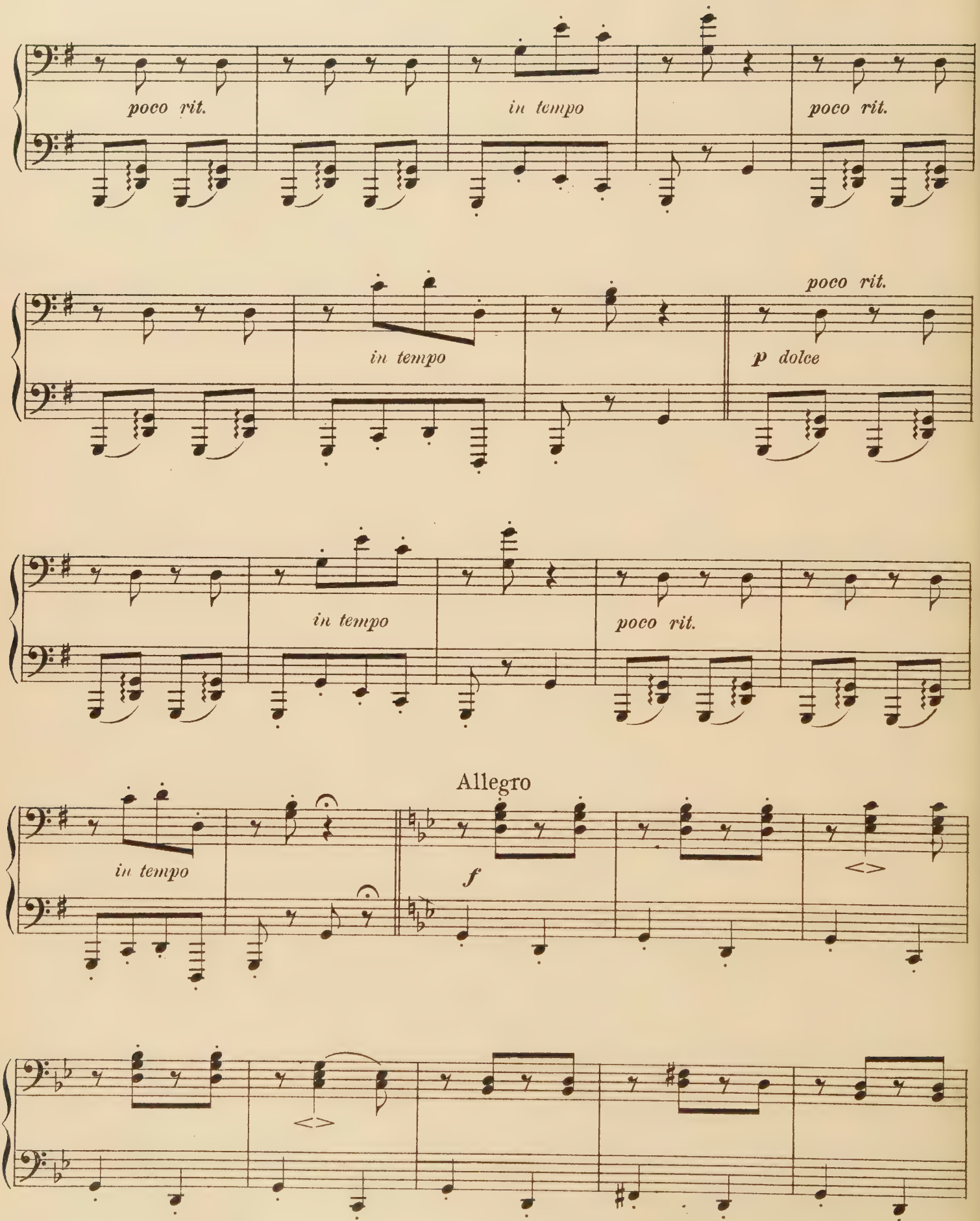
poco rit.
in tempo
poco rit.
in tempo
poco rit.
p dolce
in tempo
poco rit.
Allegro
in tempo
f

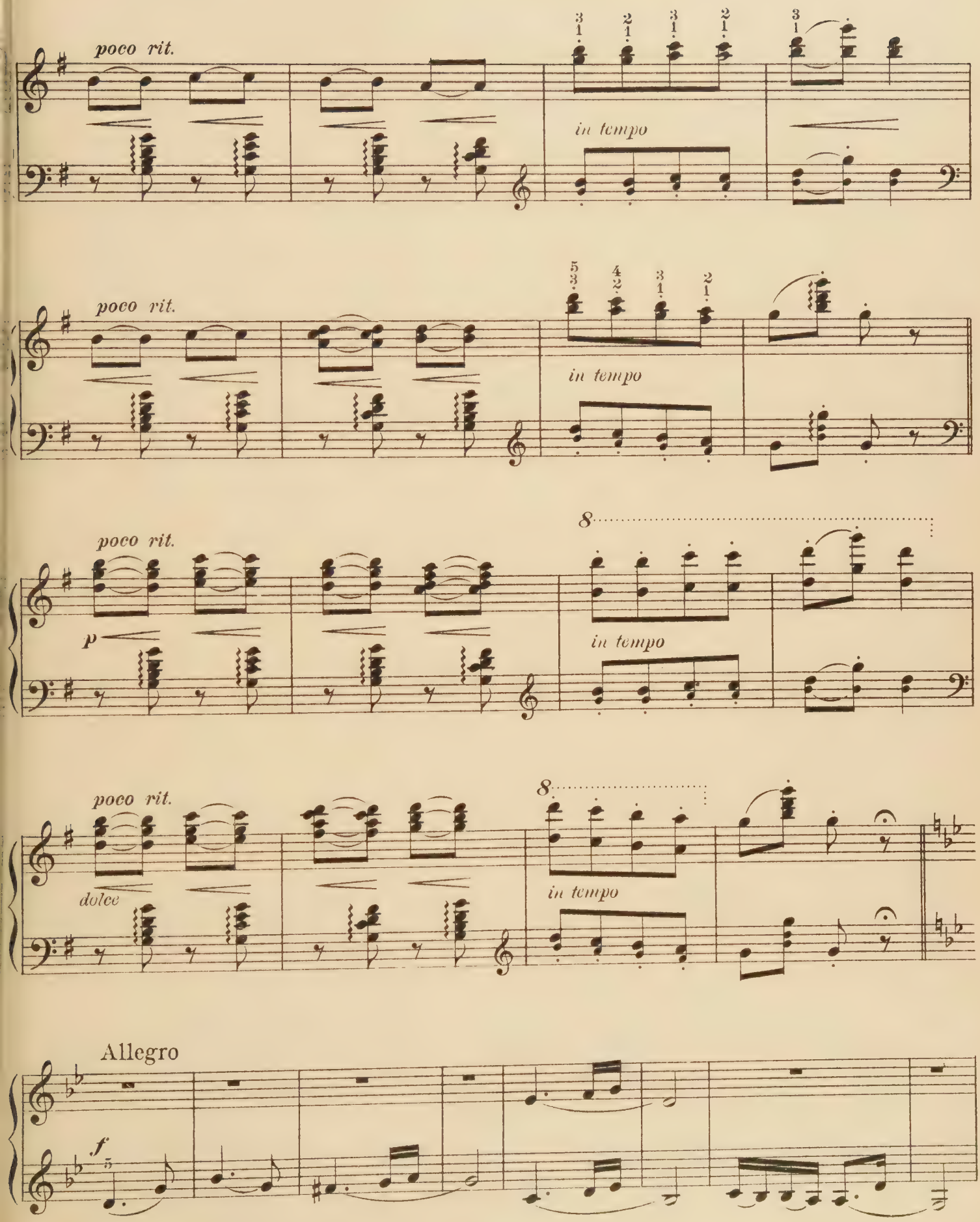
poco rit.
in tempo
poco rit.
in tempo
poco rit.
p
in tempo
poco rit.
dolce
in tempo
Allegro
f

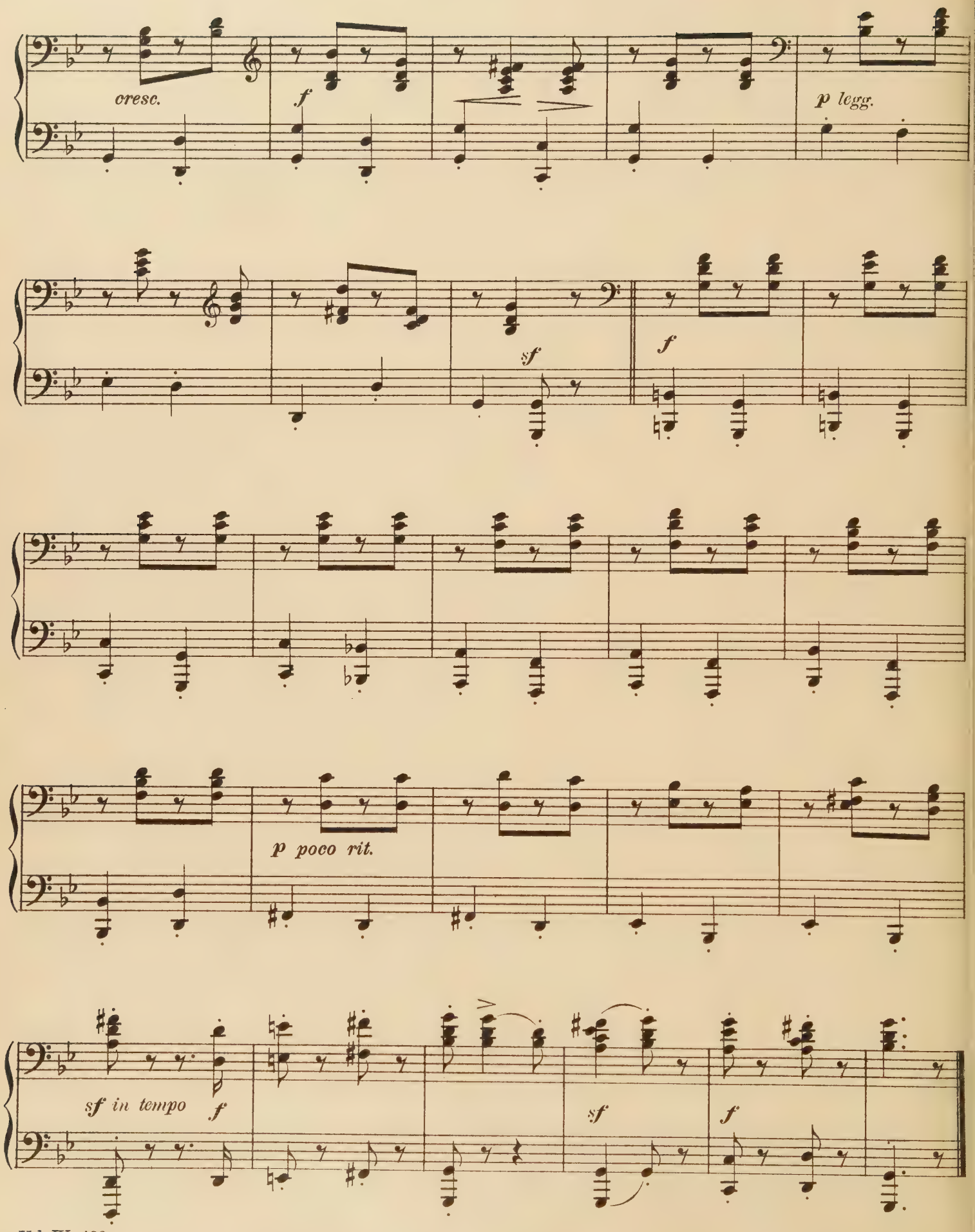
cresc.
f
p legg.
sf
f
p poco rit.
sf in tempo
f
sf
f

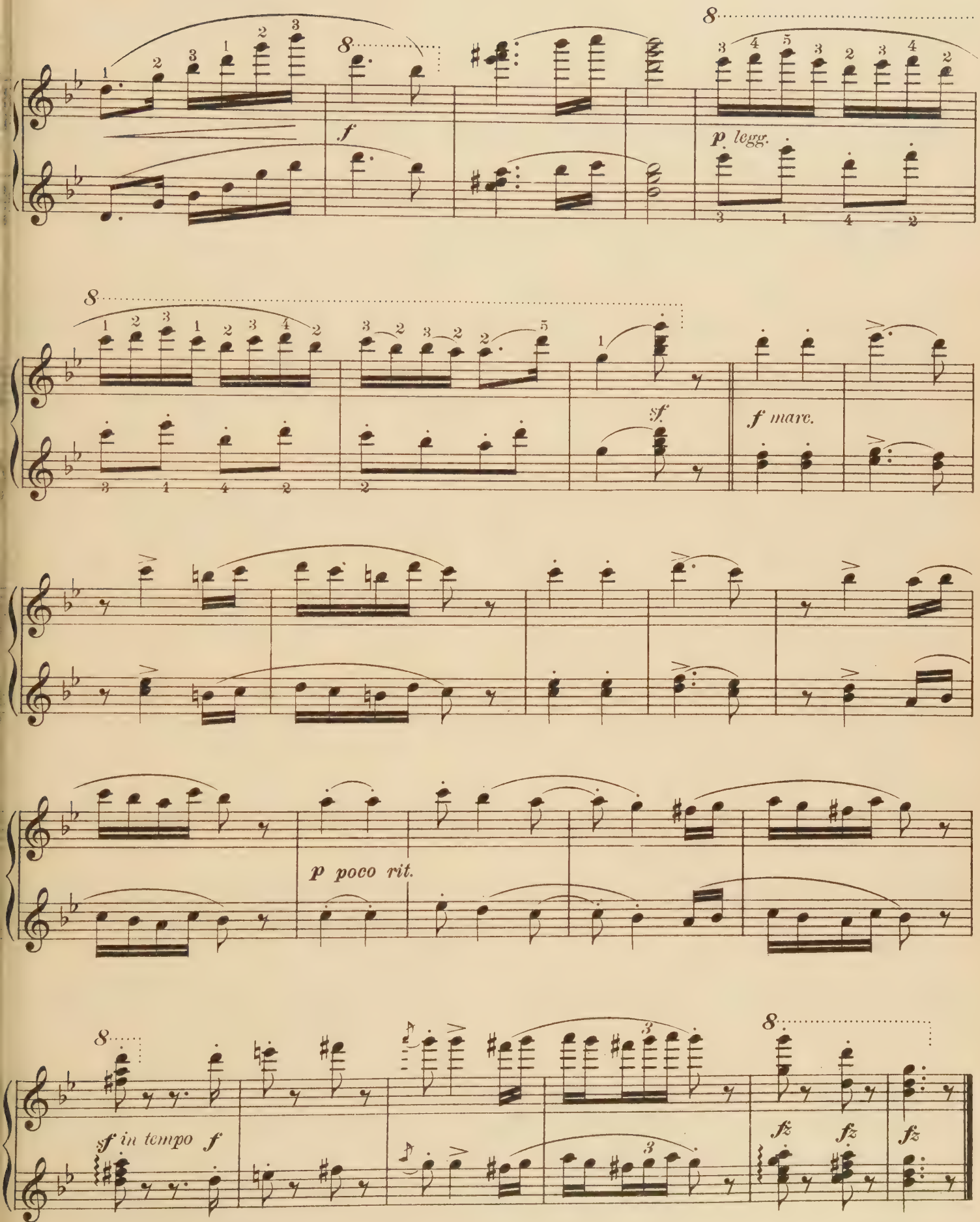
8
f
p legg.
8
sf
f marc.
p poco rit.
8
sf in tempo f
8
fz
fz
fz

Ave Maria

Piano Duet

Bach-Gounod

Andante semplice

Secondo

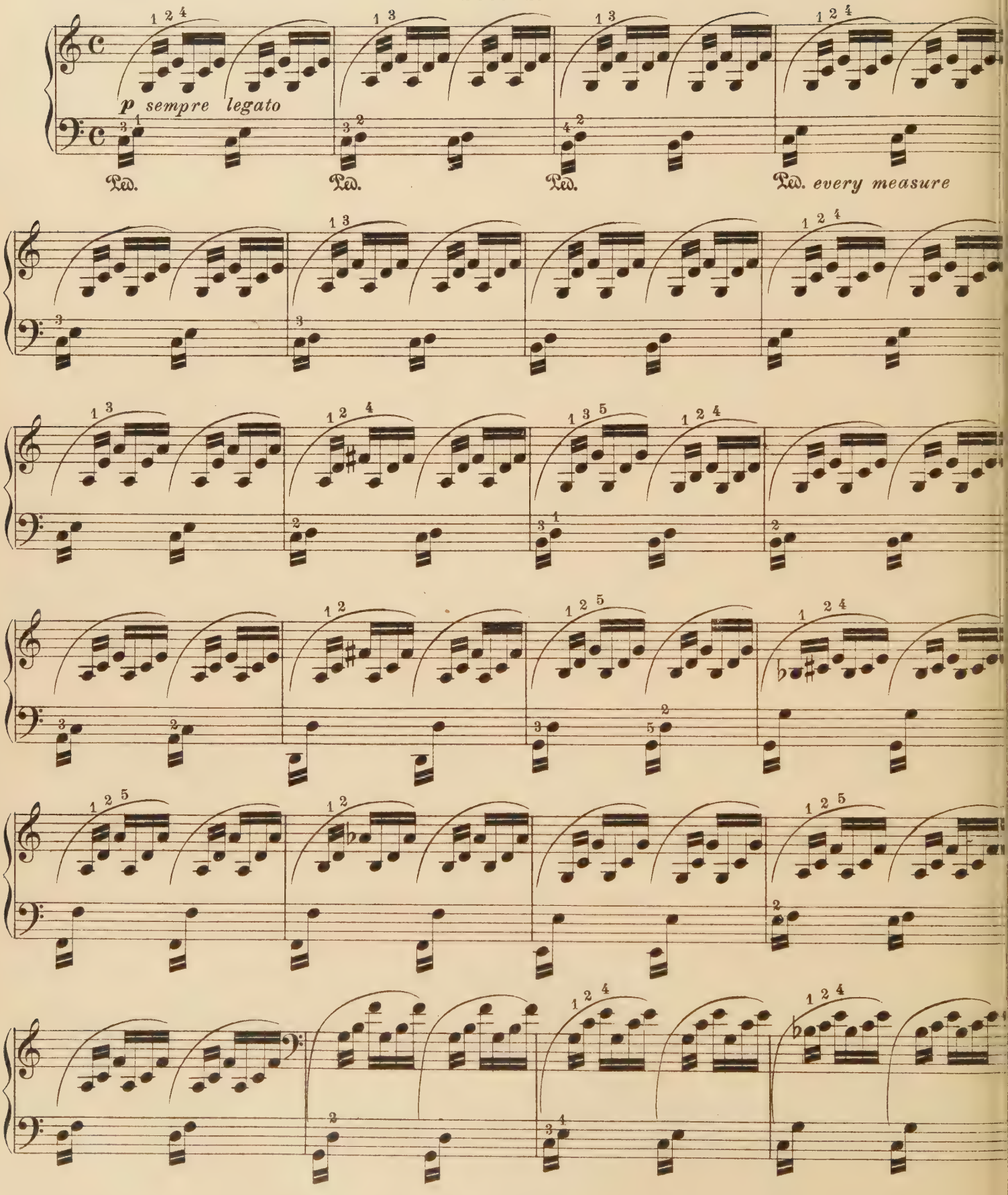

Ave Maria

Piano Duet

Bach-Gounod

Andante semplice

Primo

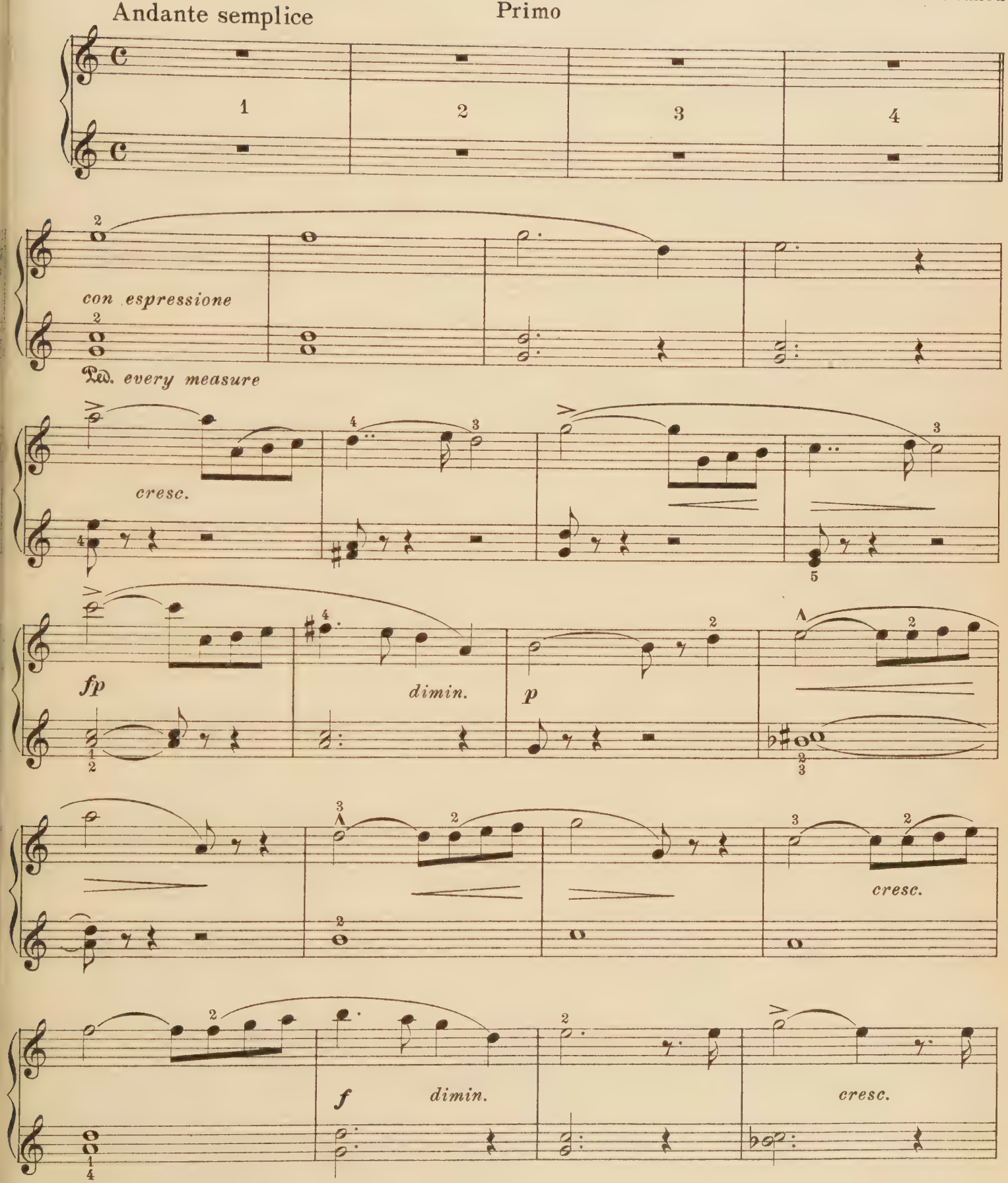

Secondo

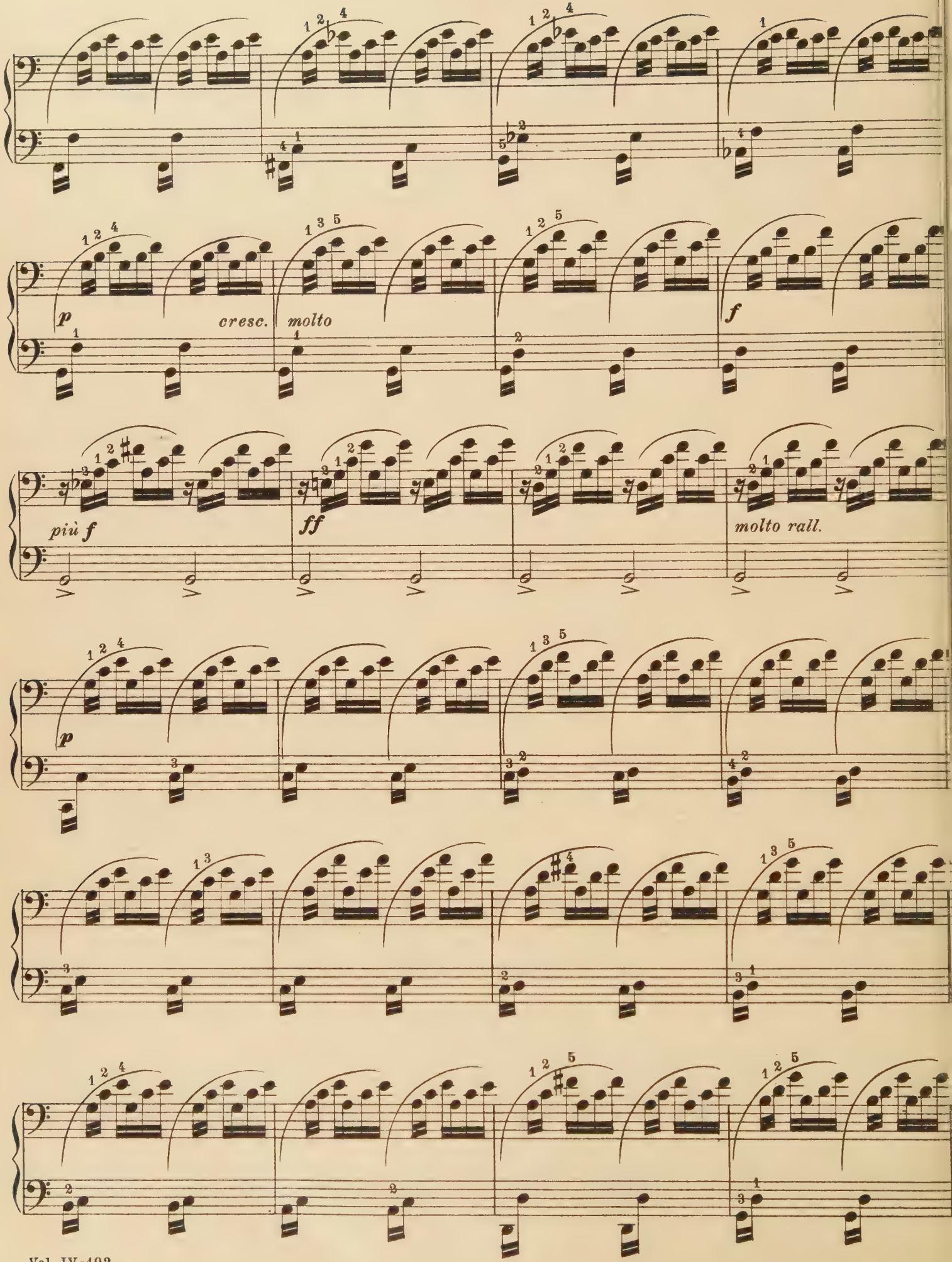

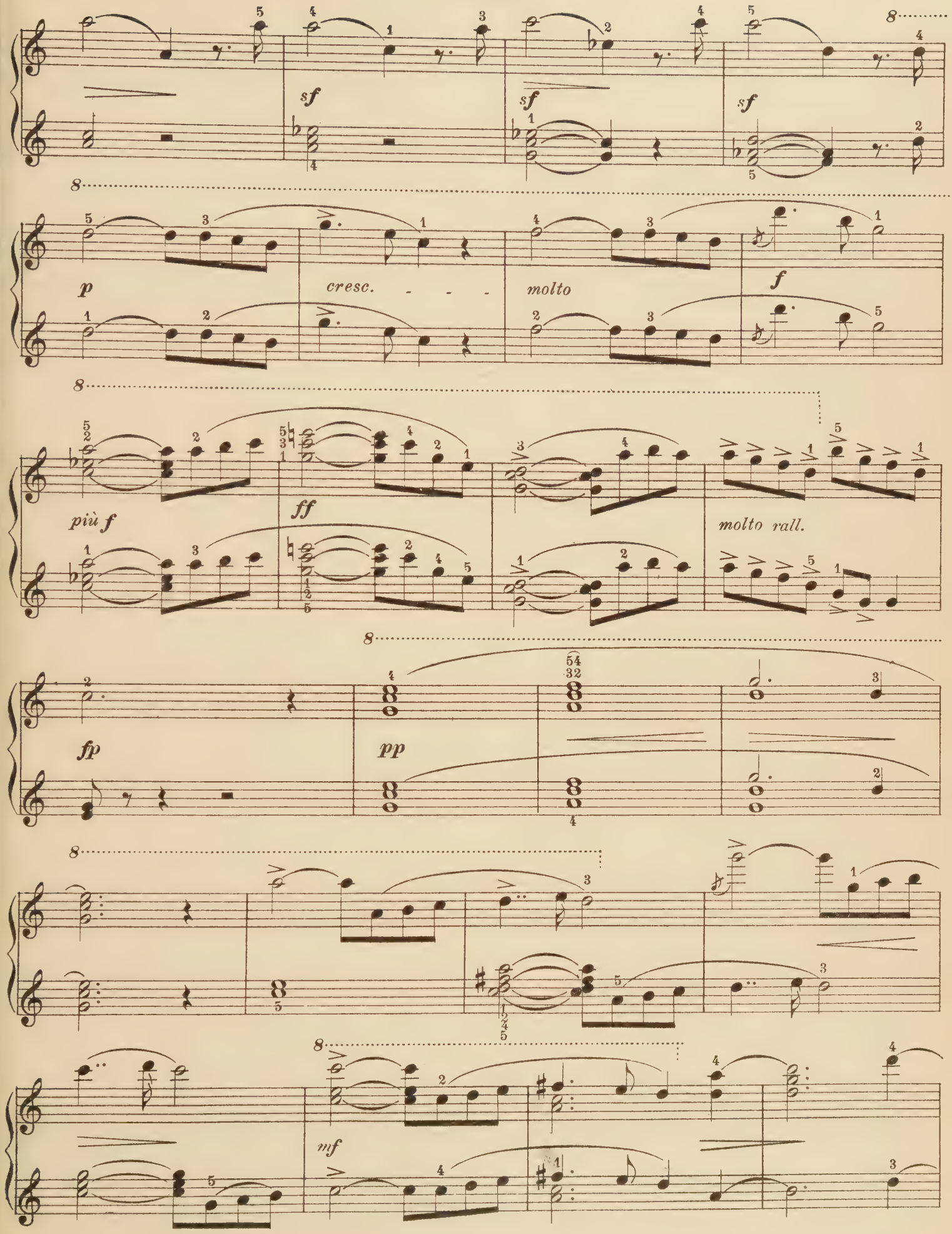
sf
sf
sf
p
cresc.
molto
f
più f
ff
molto rall.
fp
pp
mf

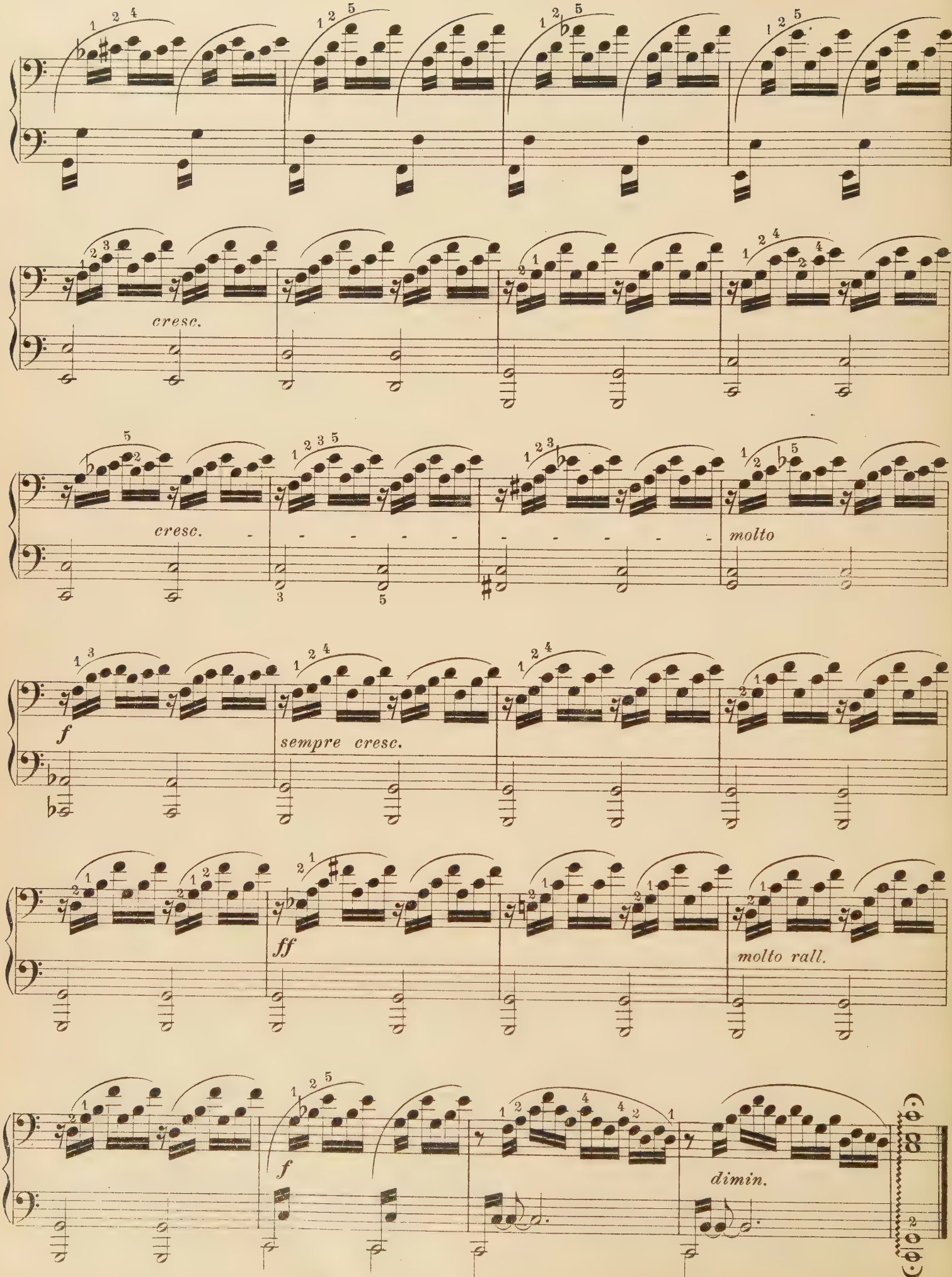
cresc.
cresc.
molto
f
sempre cresc.
ff
molto rall.
f
dimin.

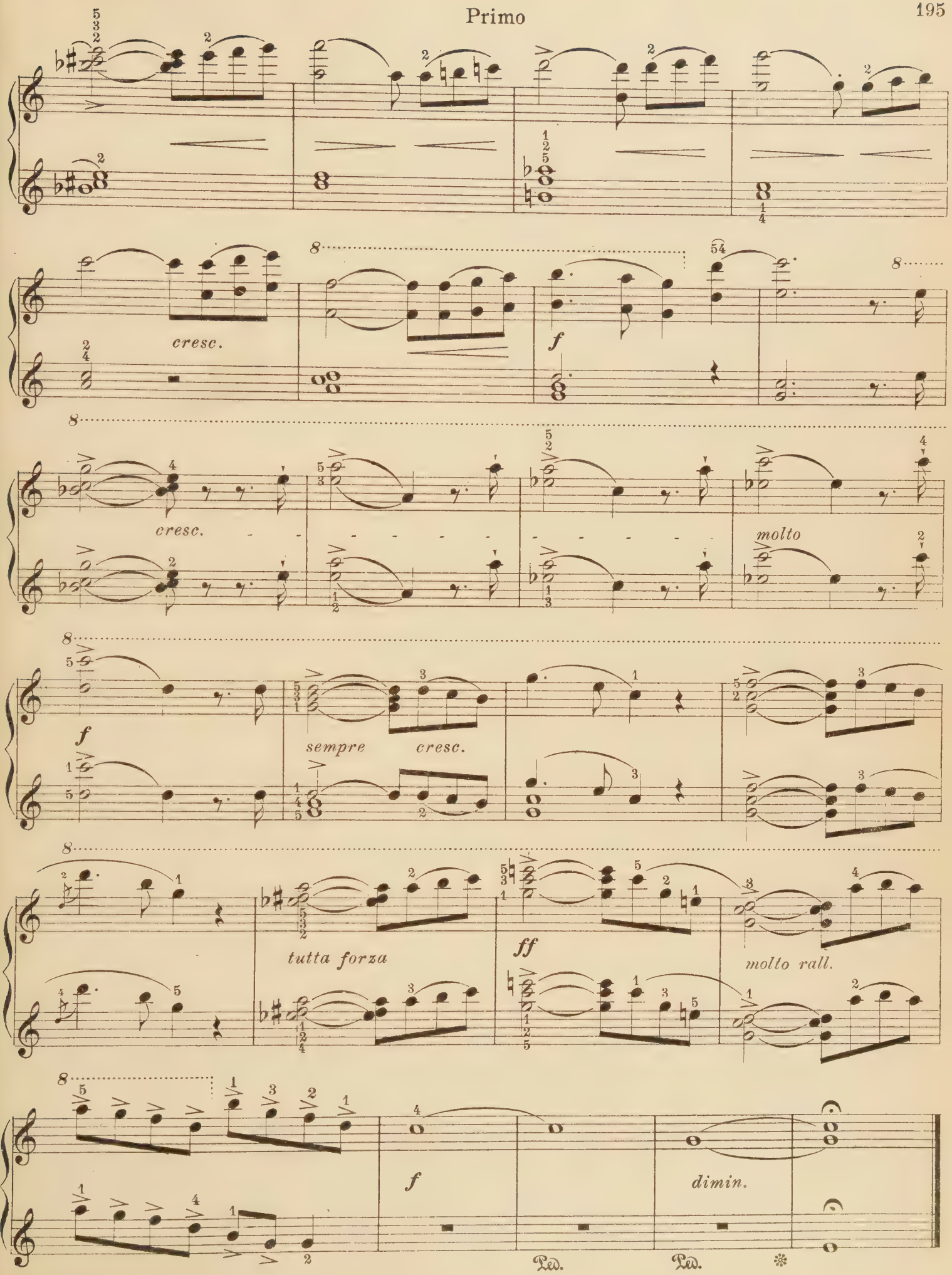
cresc.
f
cresc.
molto
f
sempre
cresc.
tutta forza
ff
molto rall.
f
dimin.
Ped.
Ped.

Barcarolle

(from "The Tales of Hoffman")

Piano Duet

Secondo

J. Offenbach

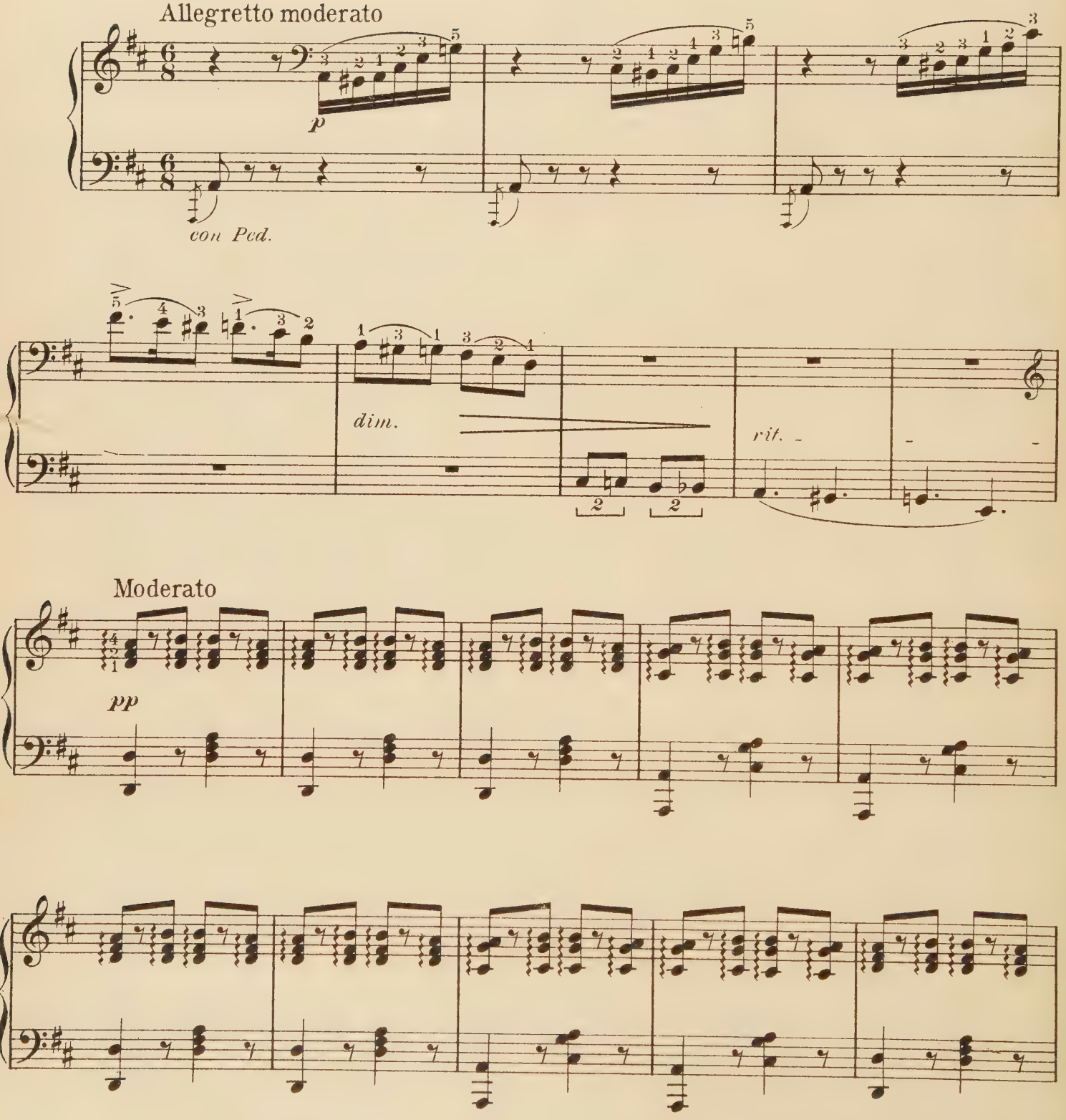

Barcarolle

(from "The Tales of Hoffman")

Piano Duet

Primo

Allegretto moderato

J. Offenbach

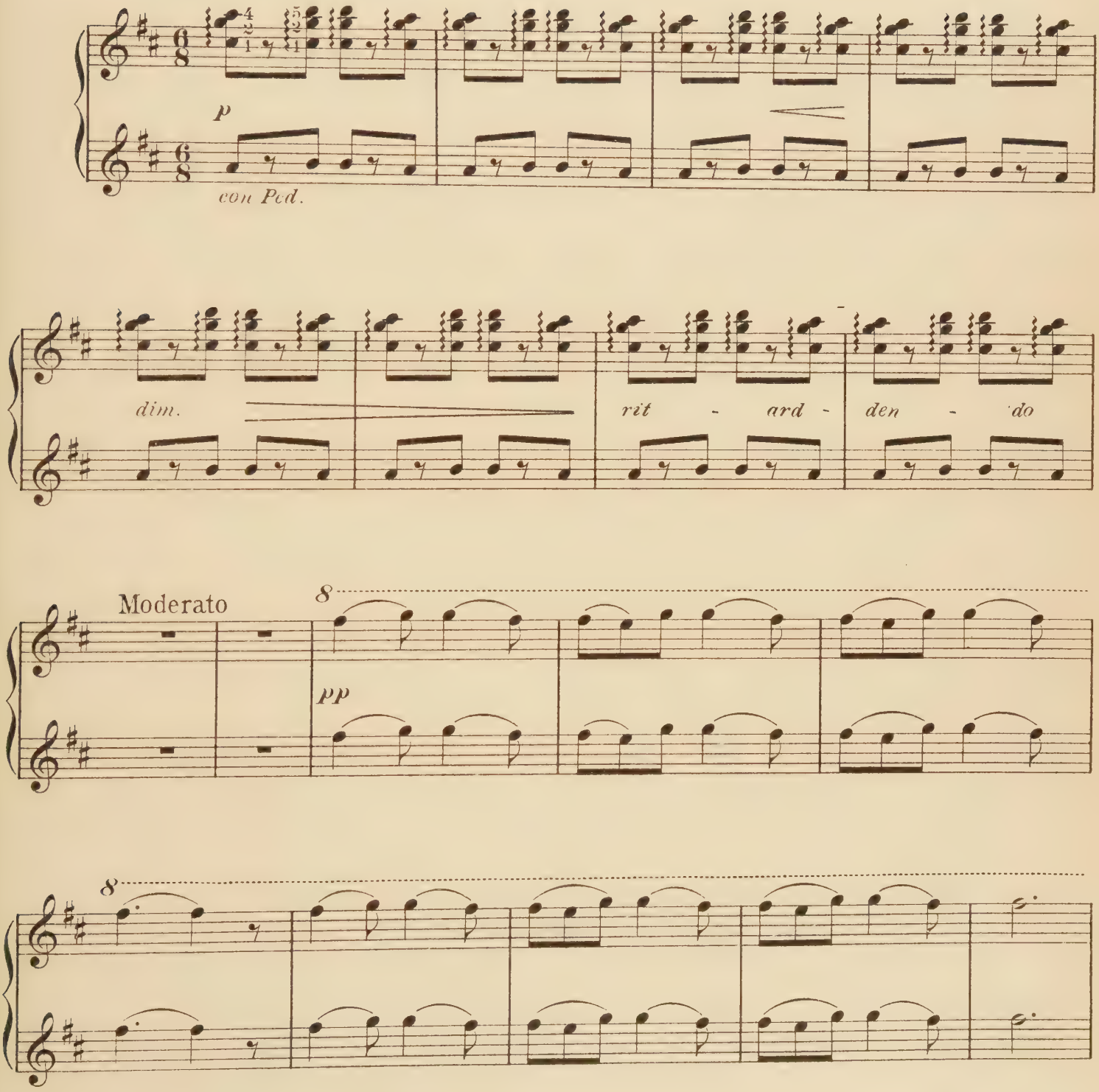

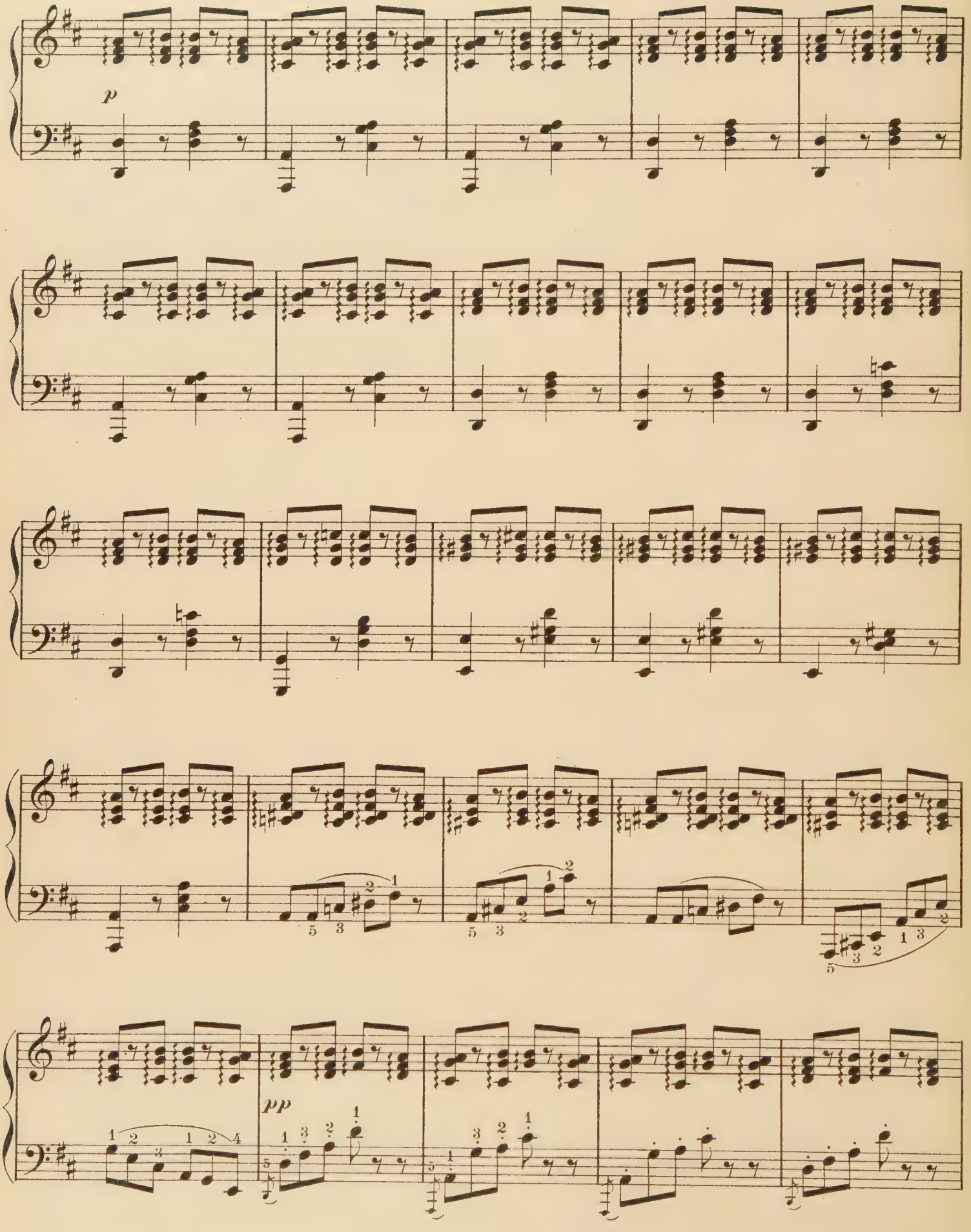
p
pp

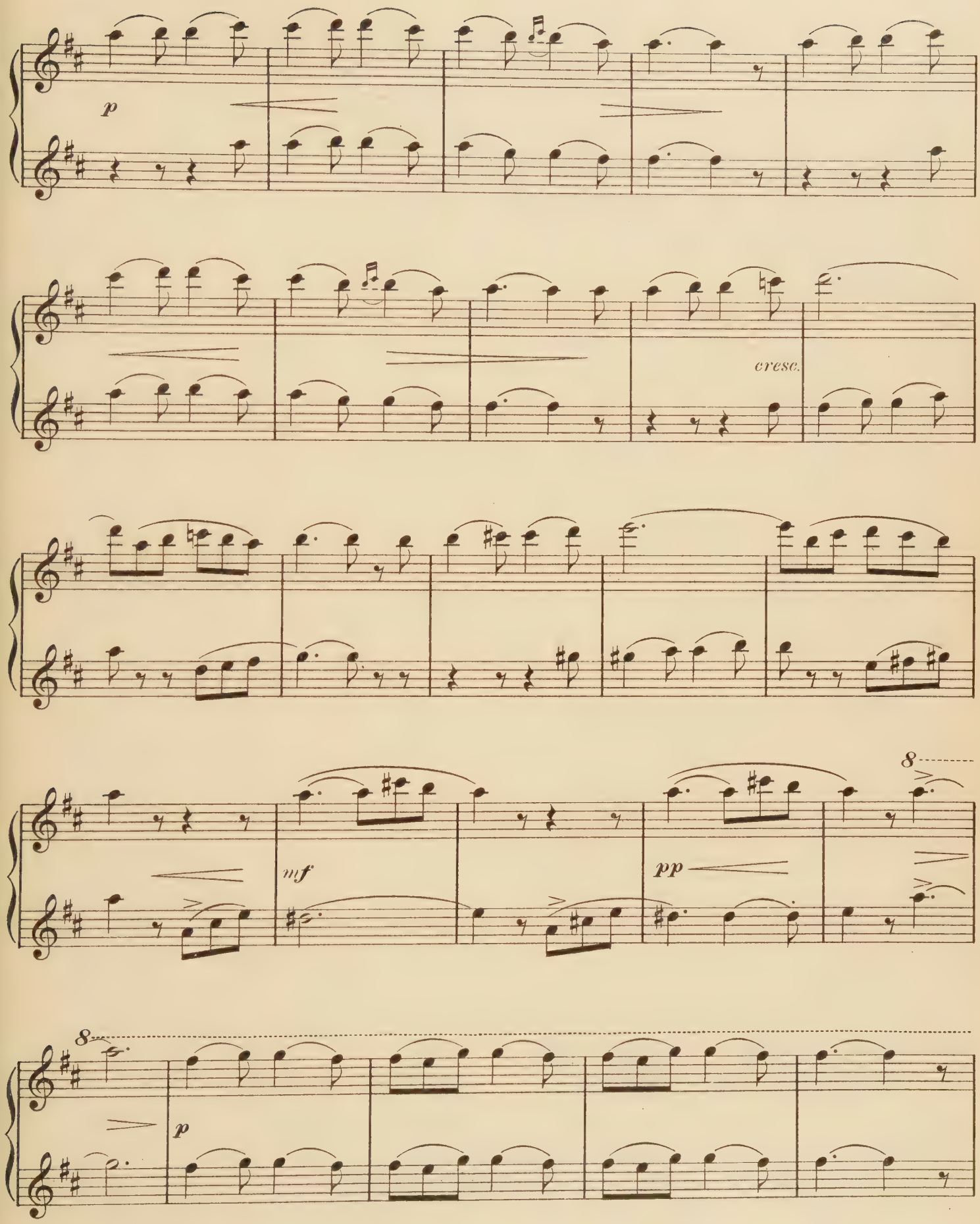
p
cresc.
mf
pp
8
8
p

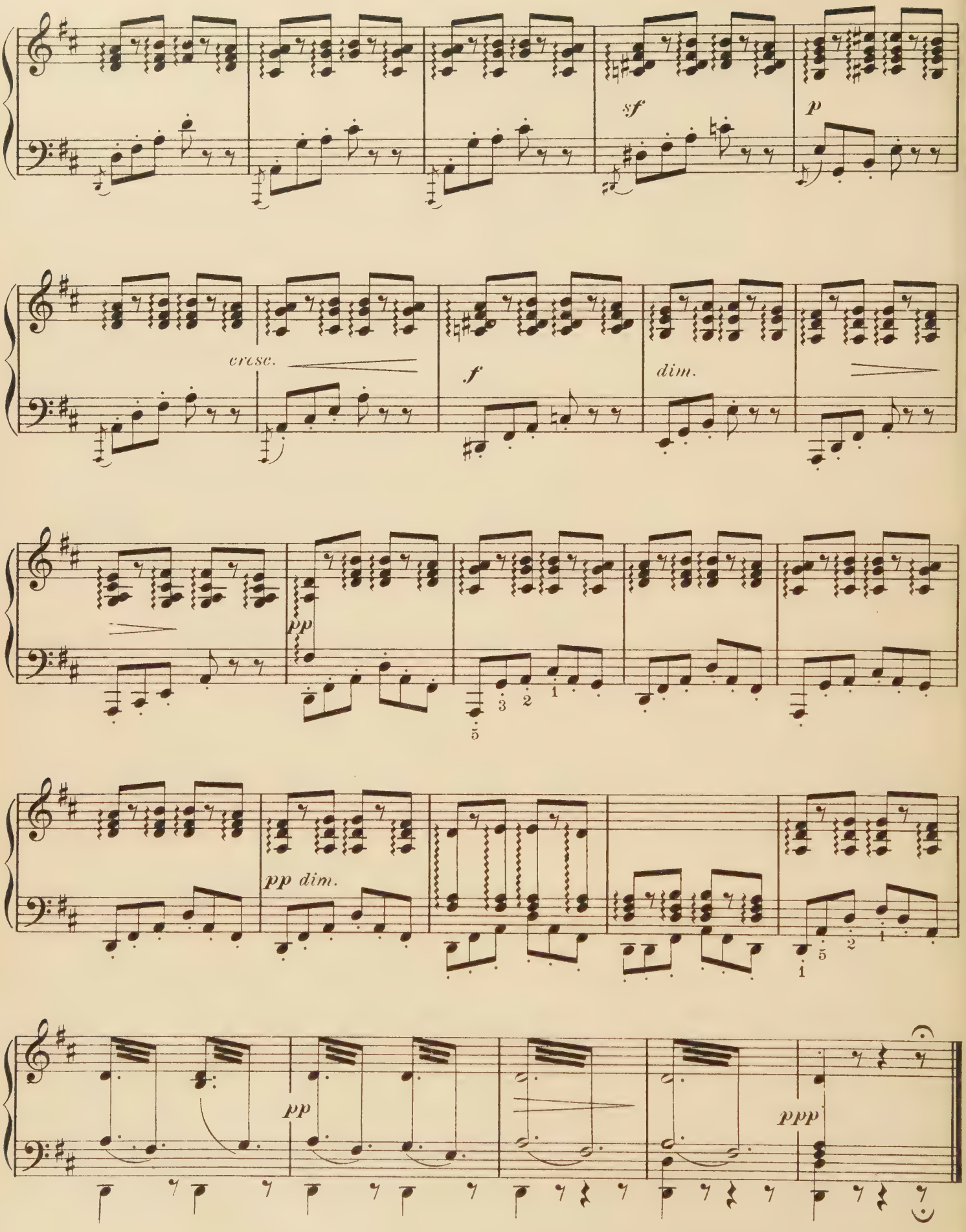
sf
p
cresc.
f
dim.
pp
pp dim.
pp
ppp

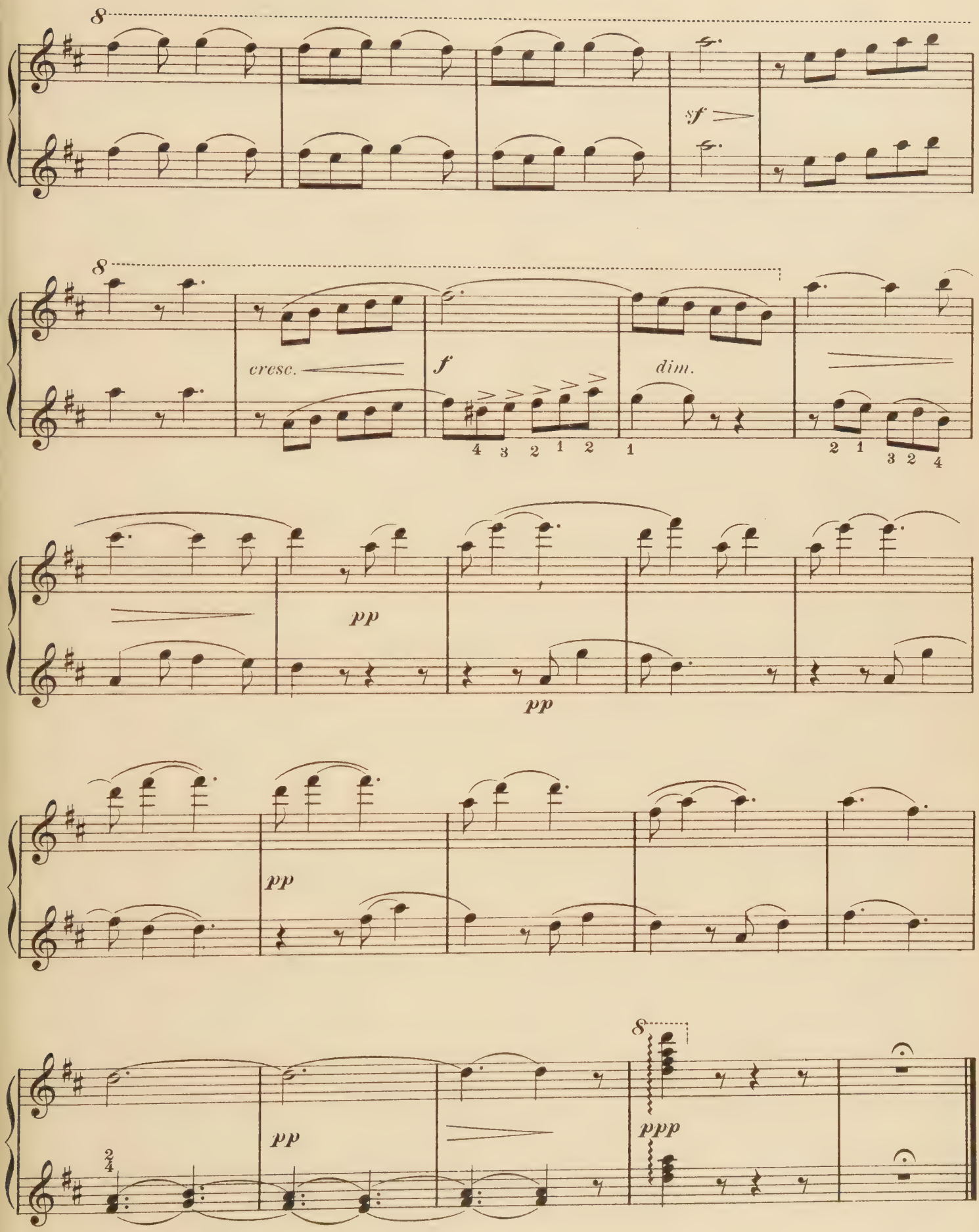
8
sf
8
cresc.
f
dim.
4 3 2 1 2
1
2 1
3 2 4
pp
pp
pp
pp
8
ppp
2/4

Roses from the South

Waltzes

Piano Duet

Secondo

Johann Strauss

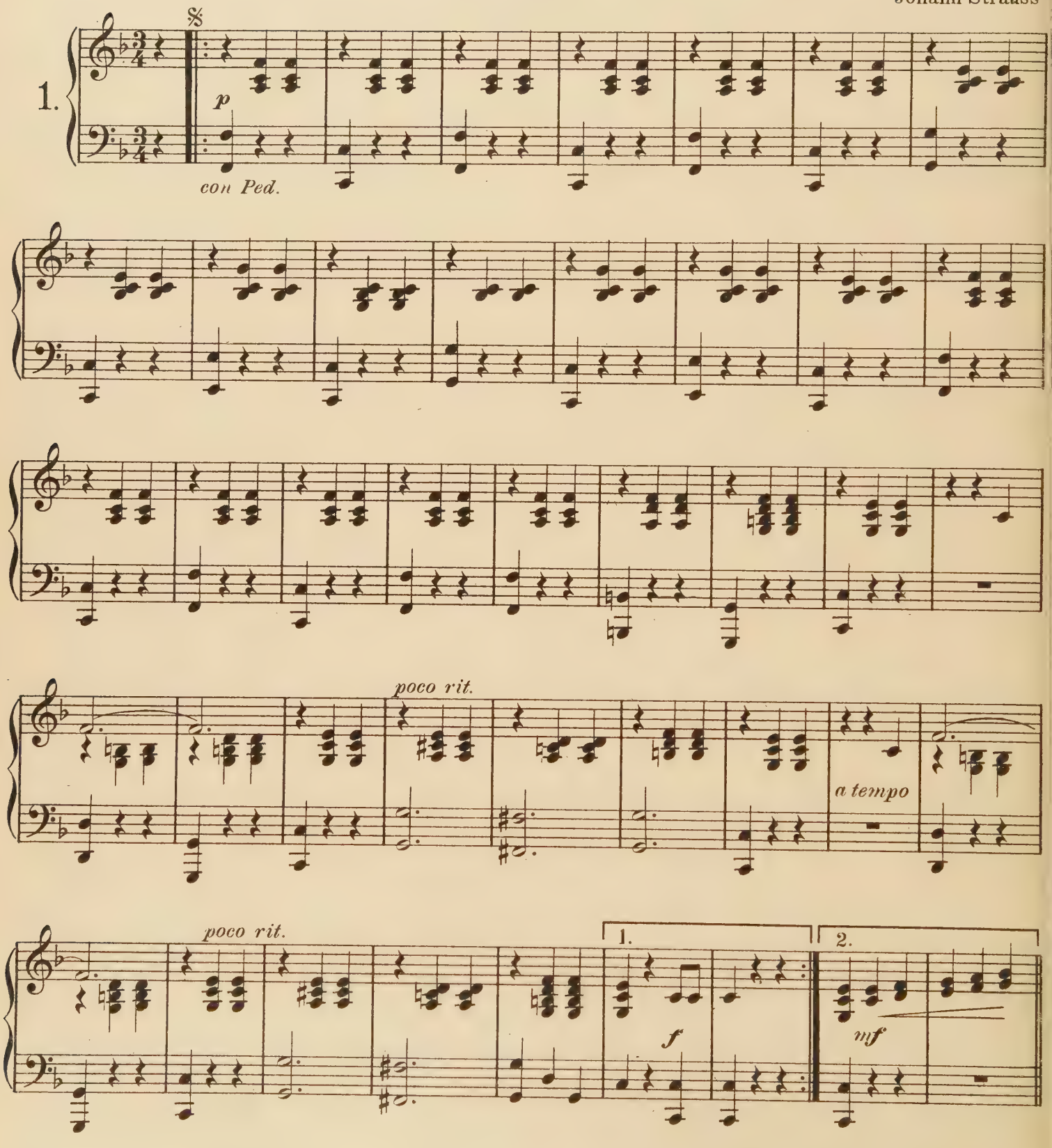

Roses from the South

Waltzes

Piano Duet

Primo

Johann Strauss

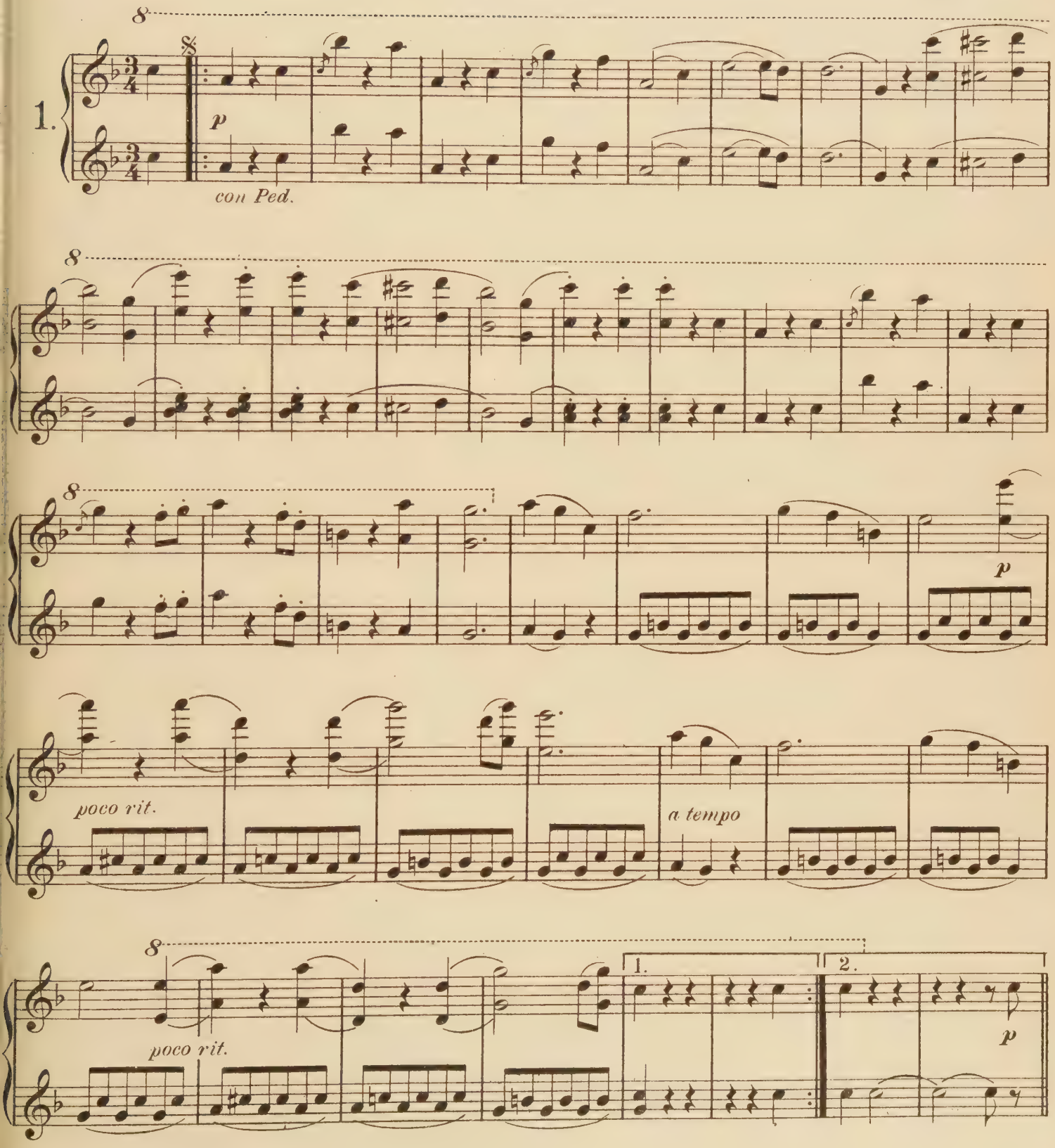

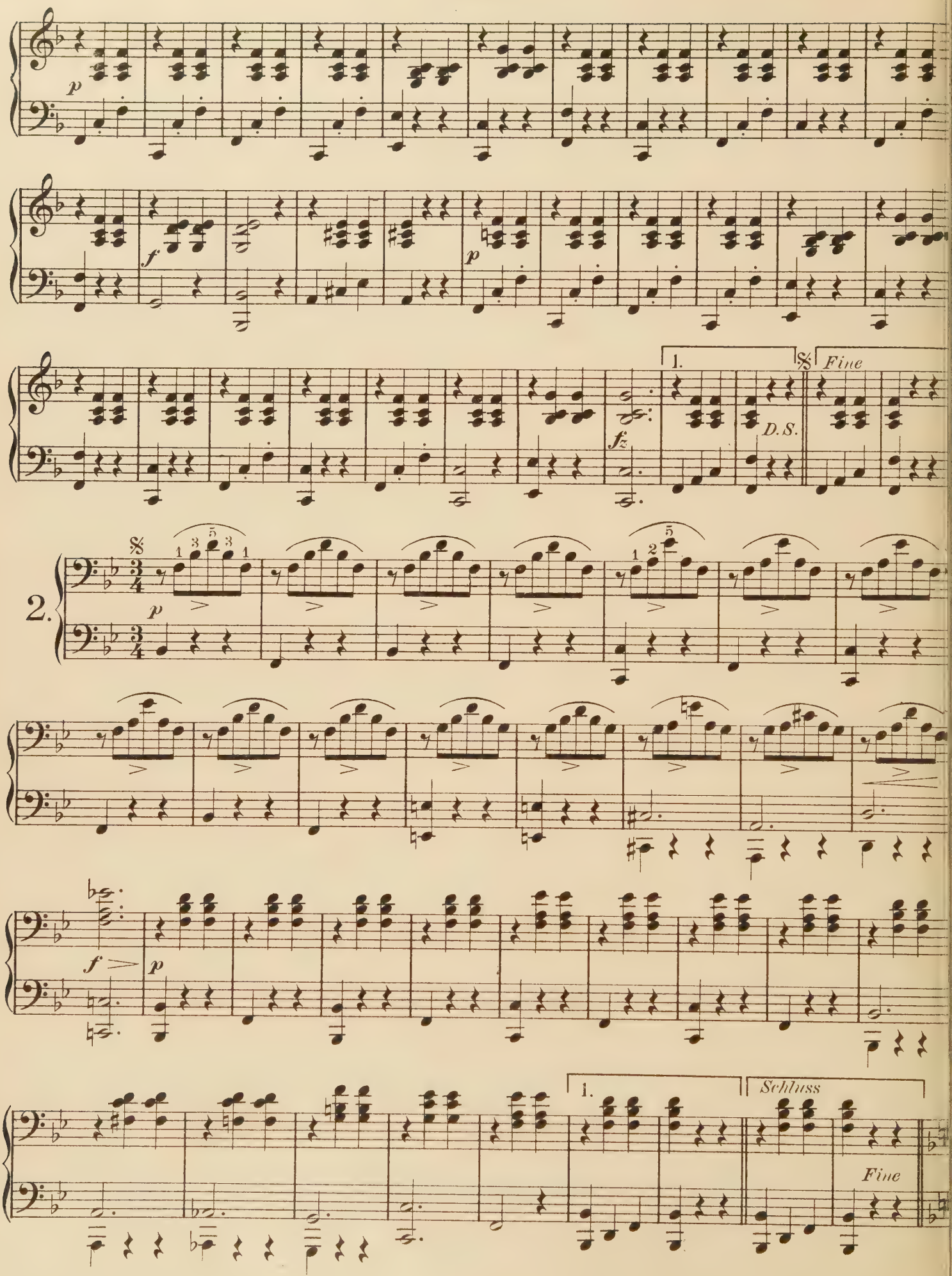
p
f
p
1.
D.S.
Fine
fz
2.
p
f
p
1.
Schluss
Fine

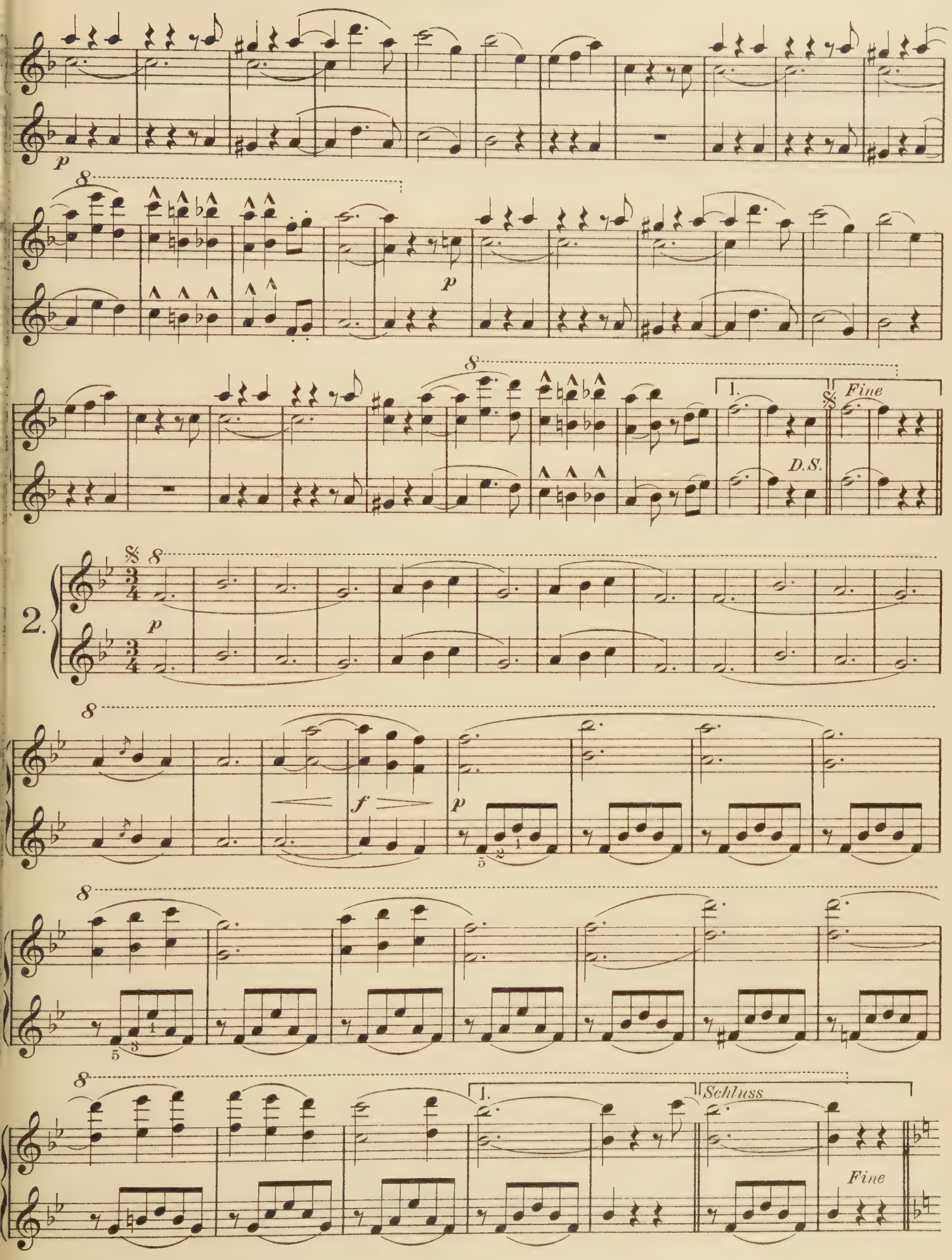
p
8
p
1.
D.S.
Fine
2.
f
Schluss
Fine

Secondo

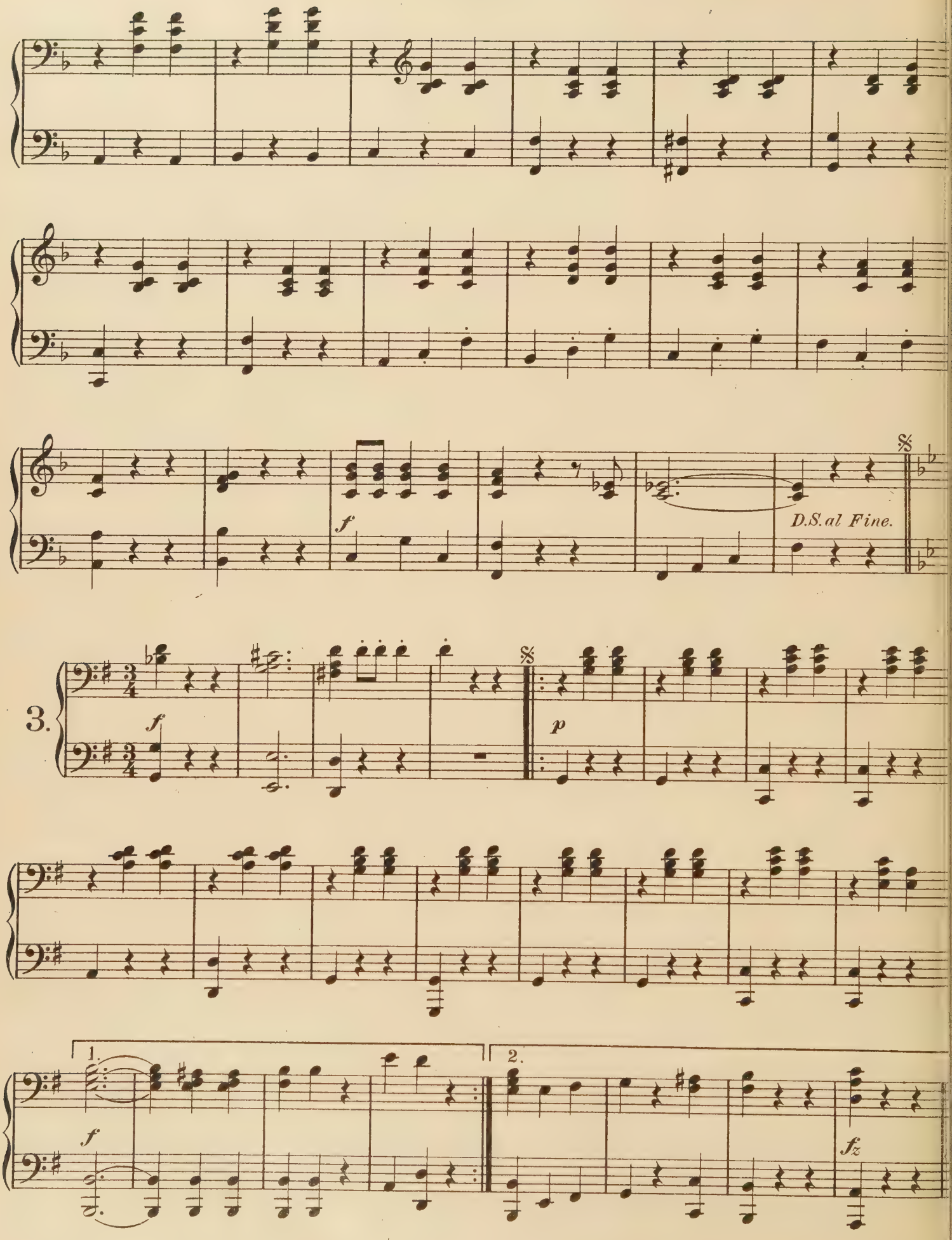

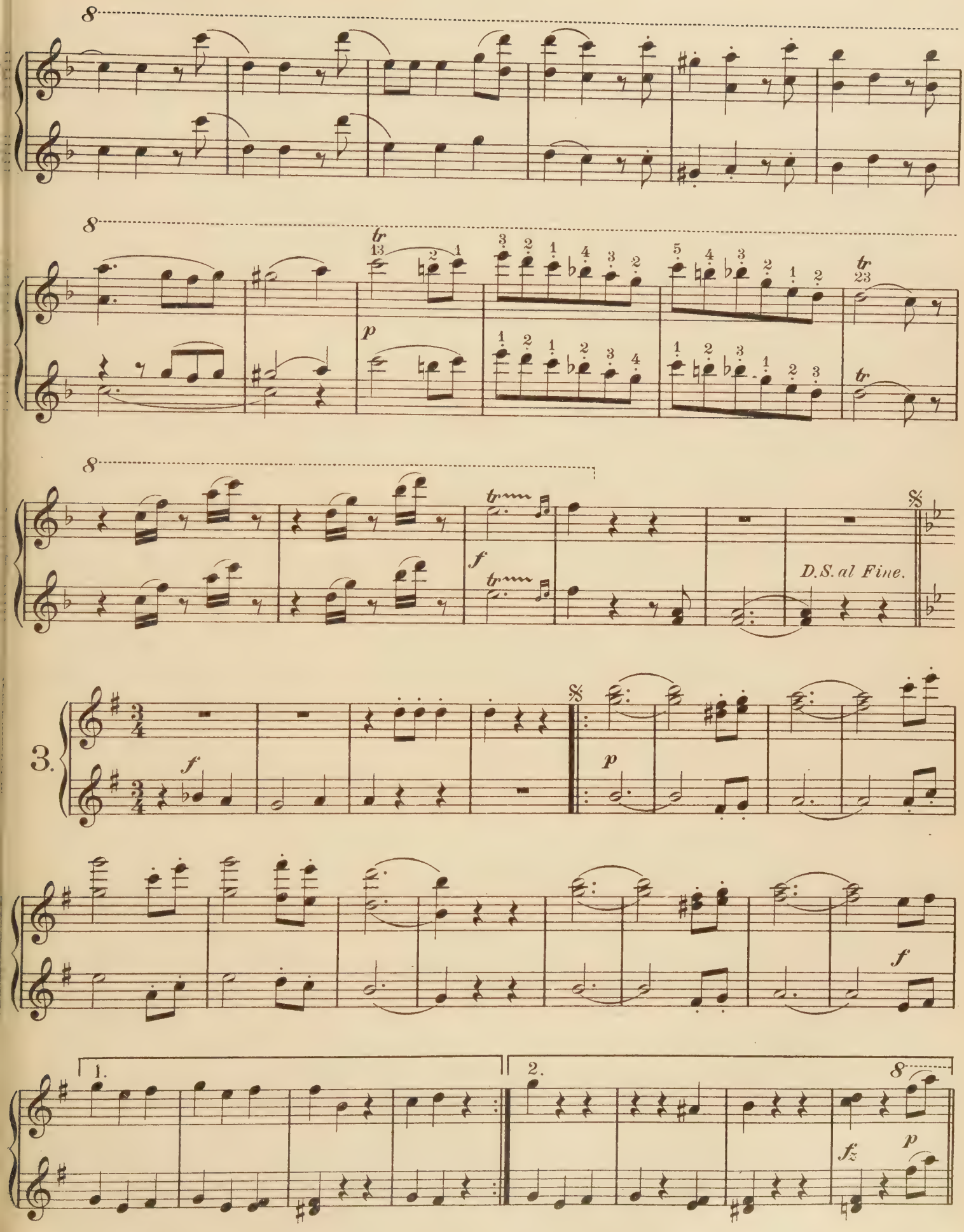
8
8
tr
p
8
f
D.S. al Fine.
3.
f
p
f
1.
2.
8
fz
p

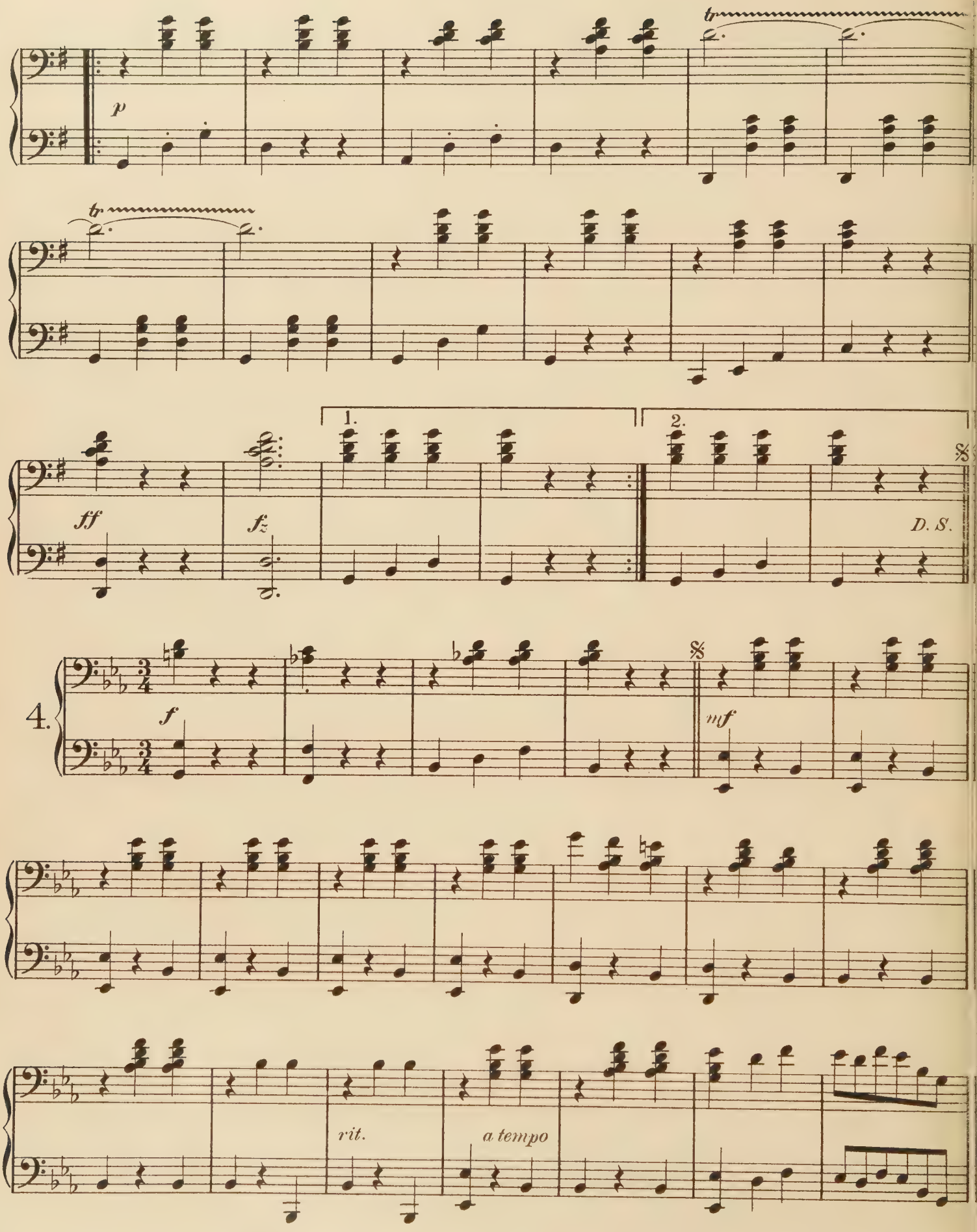
p
tr
tr
1.
2.
ff
fz
D. S.
4.
f
mf
rit.
a tempo

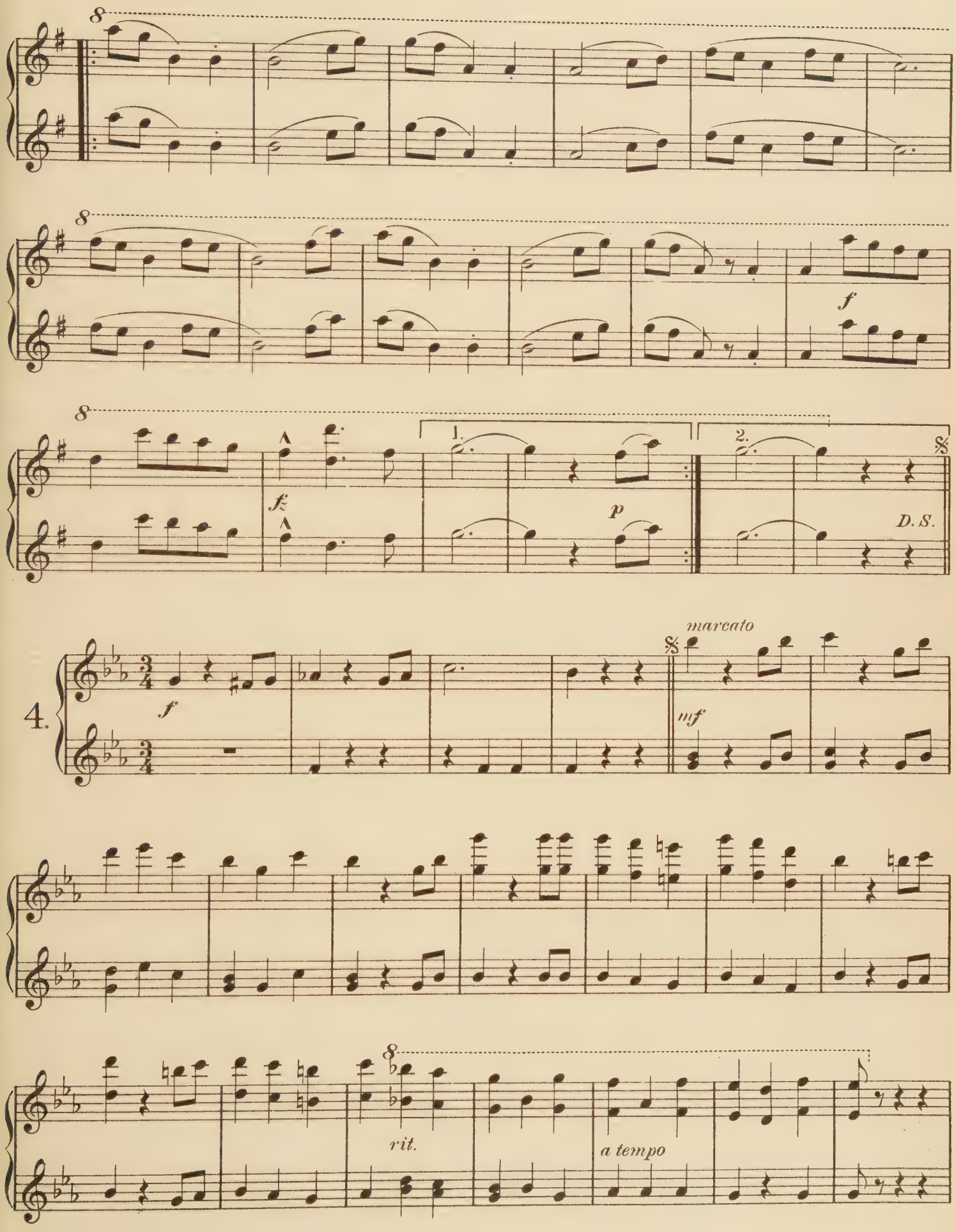
8
8
f
8
fz
1.
p
2.
D.S.
4.
f
marcato
mf
8
rit.
a tempo

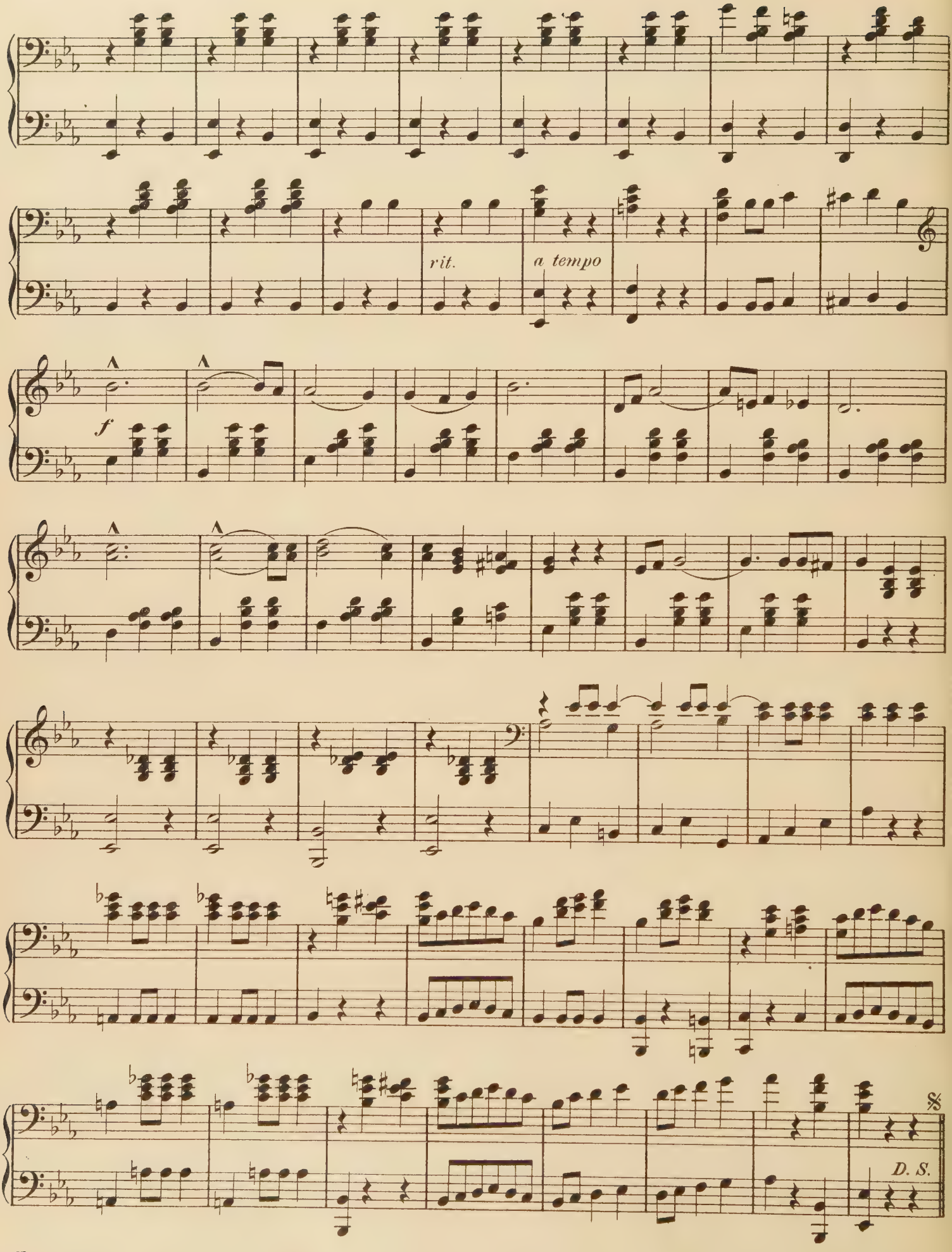
rit.
a tempo
f
D. S.

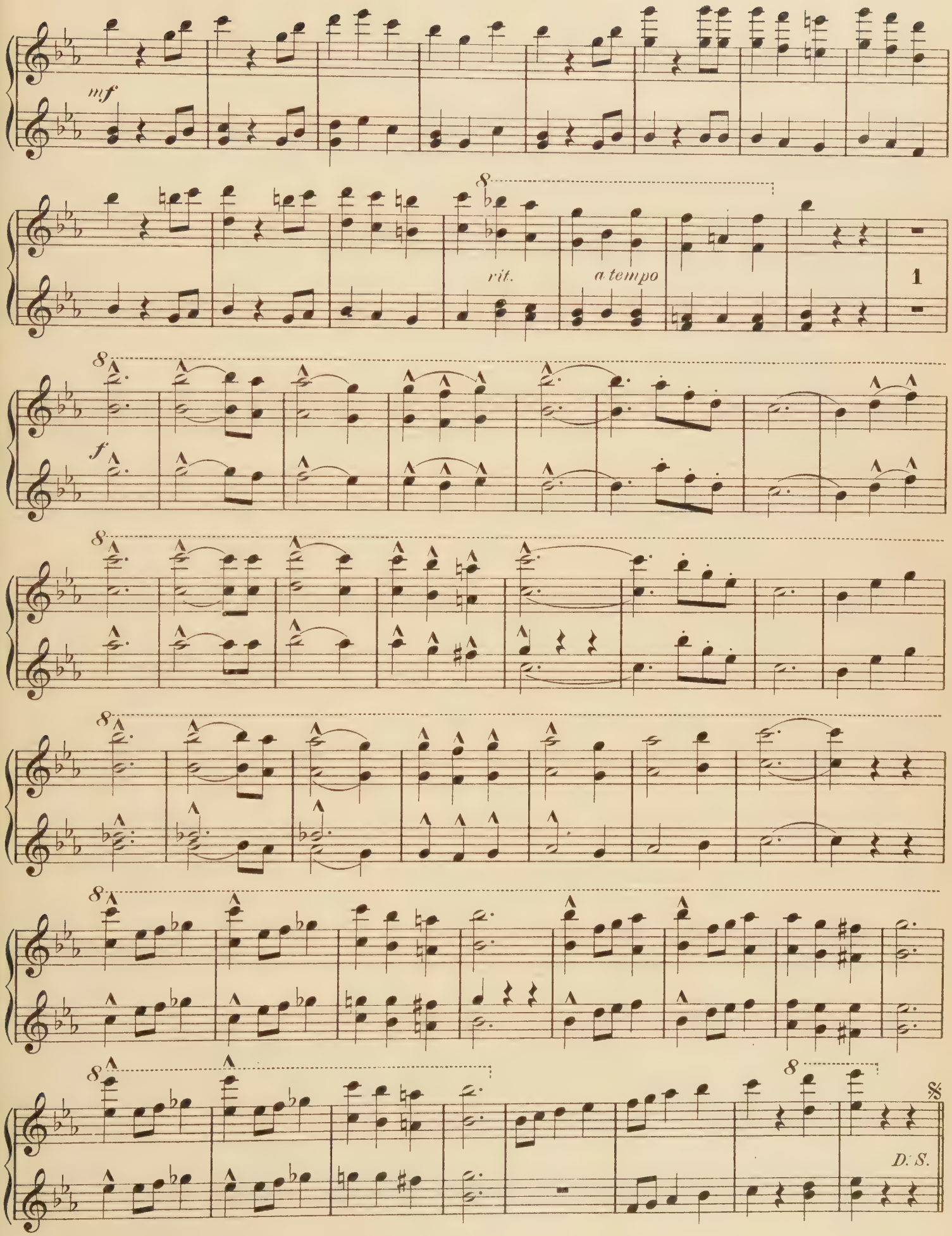
mf
8
rit.
a tempo
1
8
f
8
8
8
8
8
D. S.

Melody in F

Piano Duet

A. Rubinstein

Secondo

Moderato

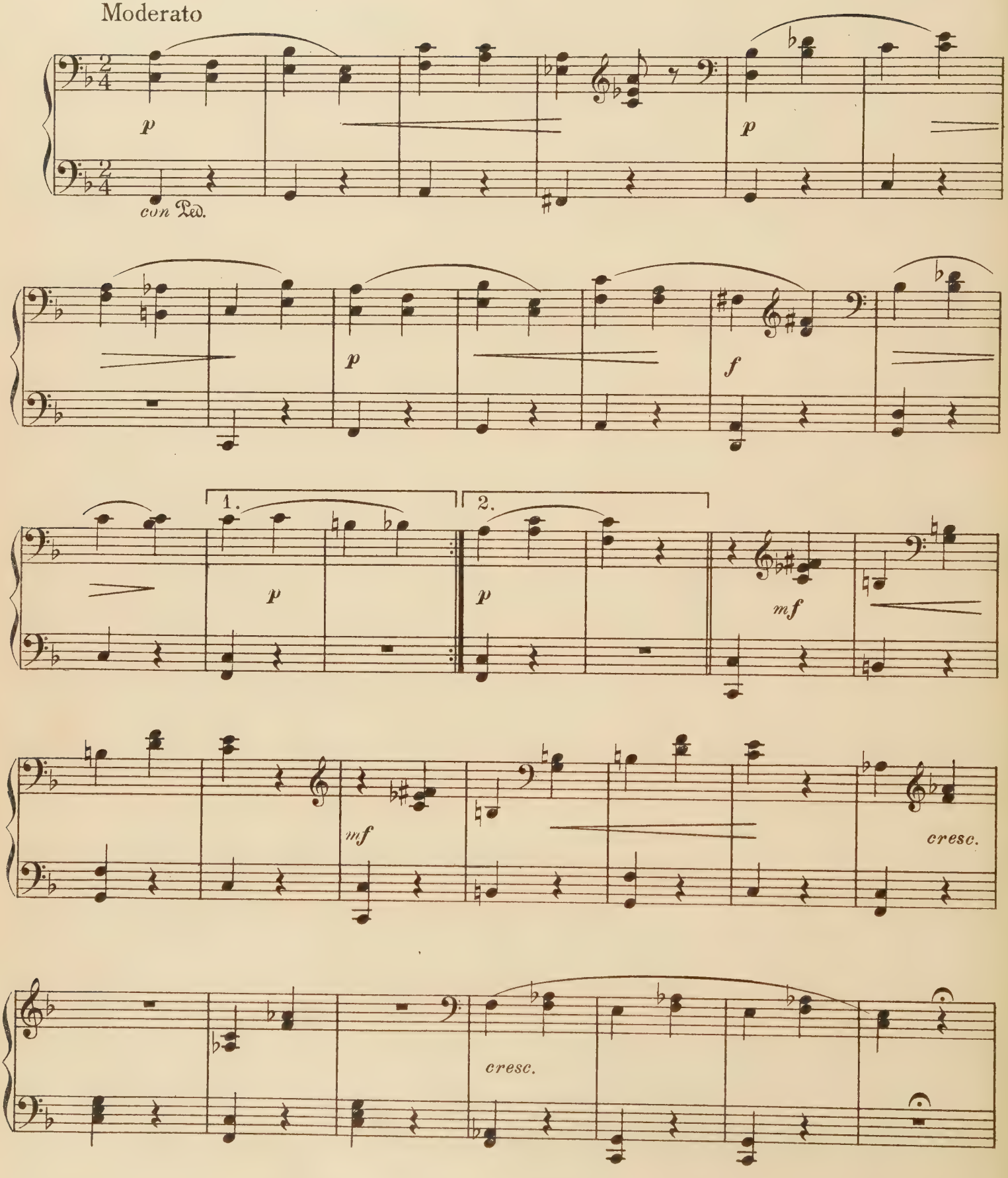

Melody in F

Piano Duet

A. Rubinstein

Primo

Moderato

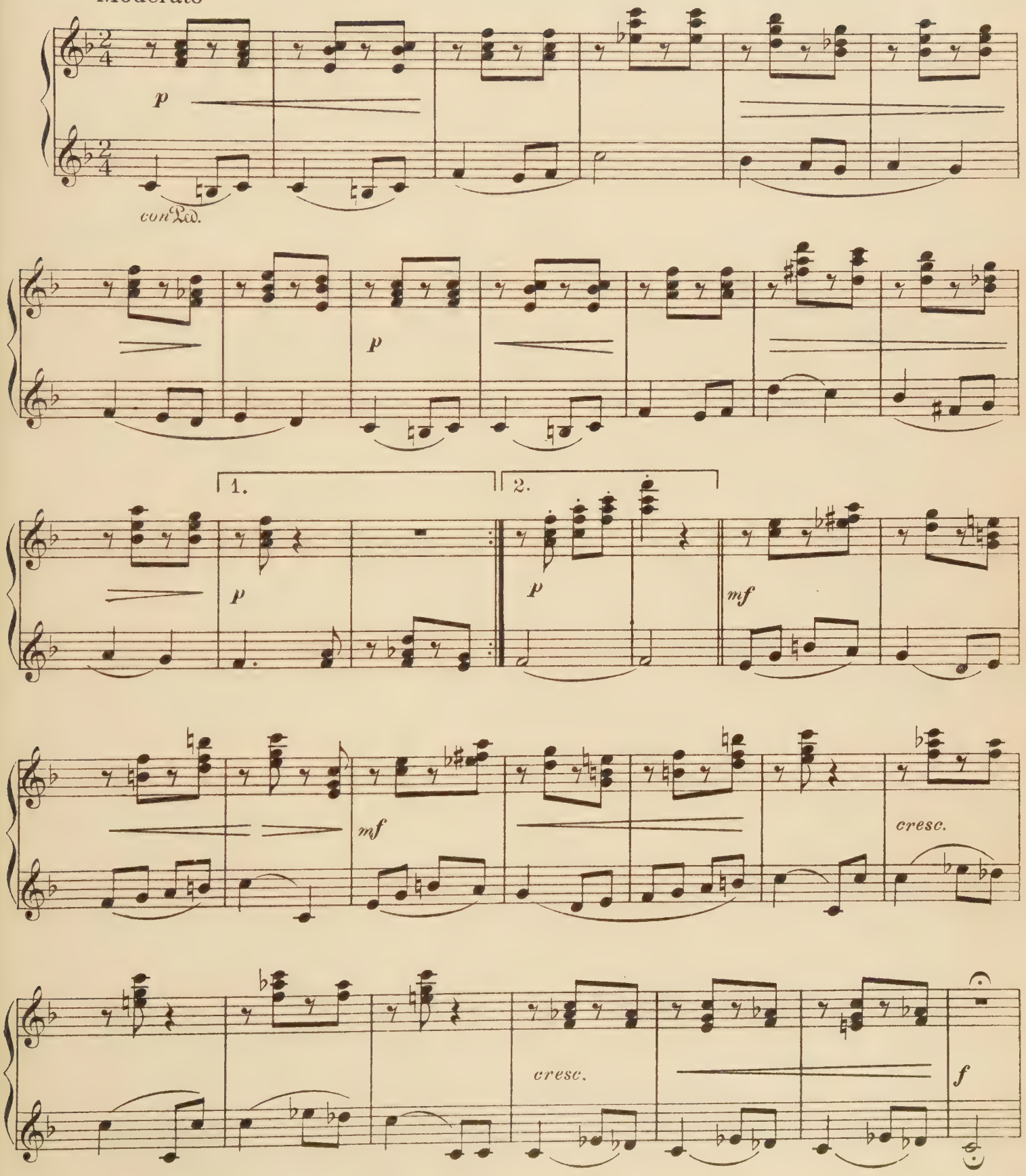

Secondo

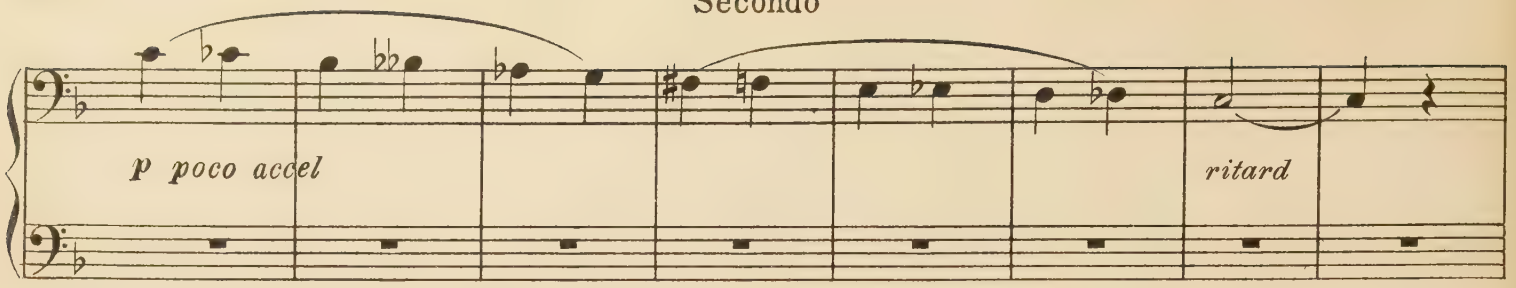

Tempo I

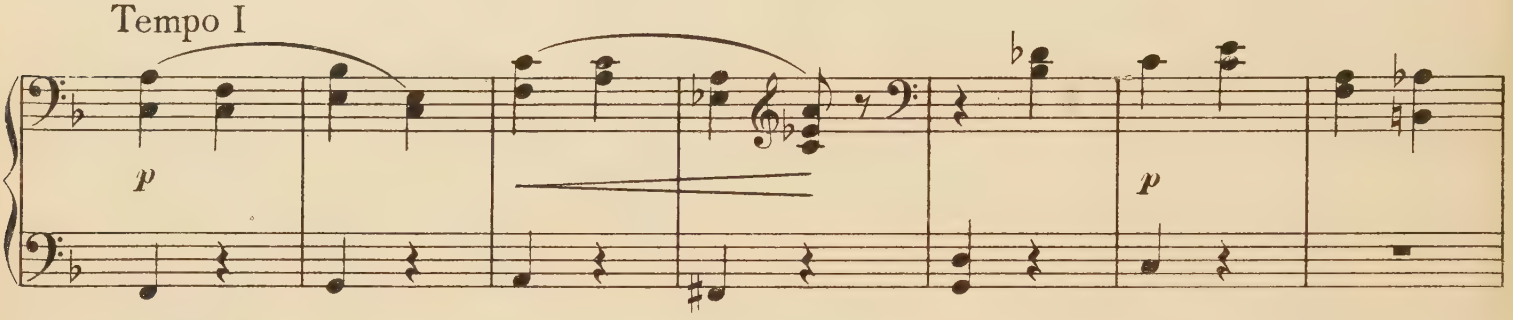

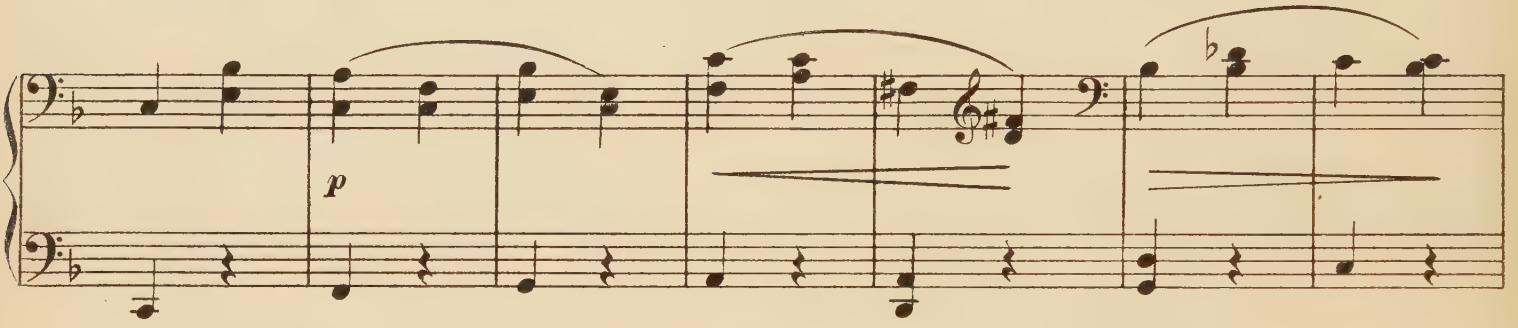

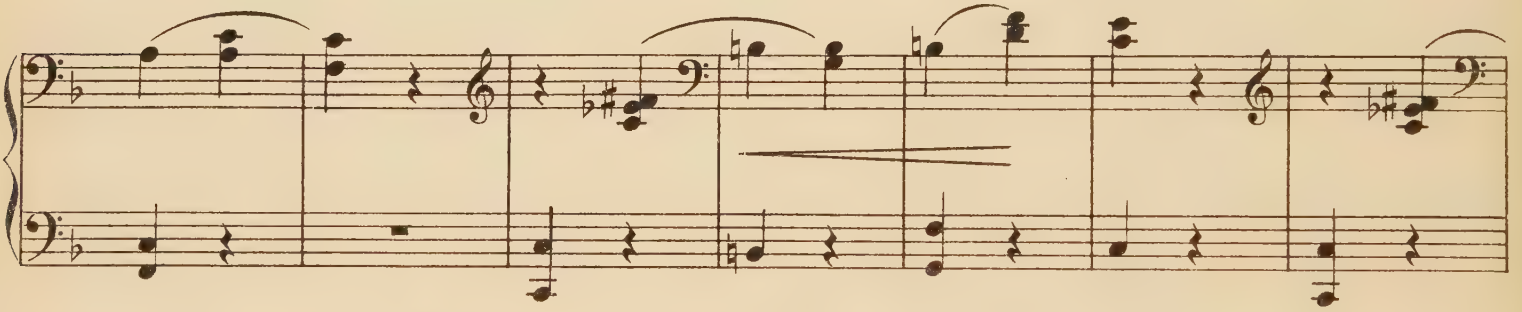

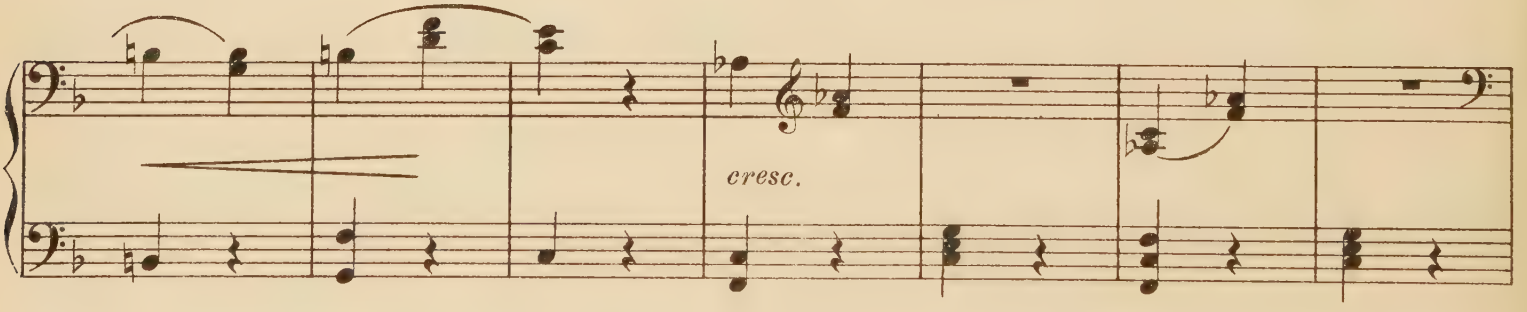

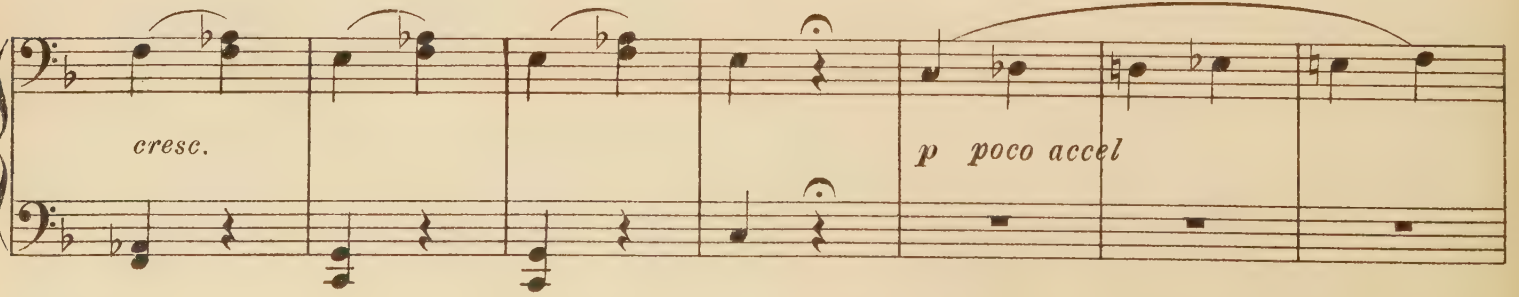

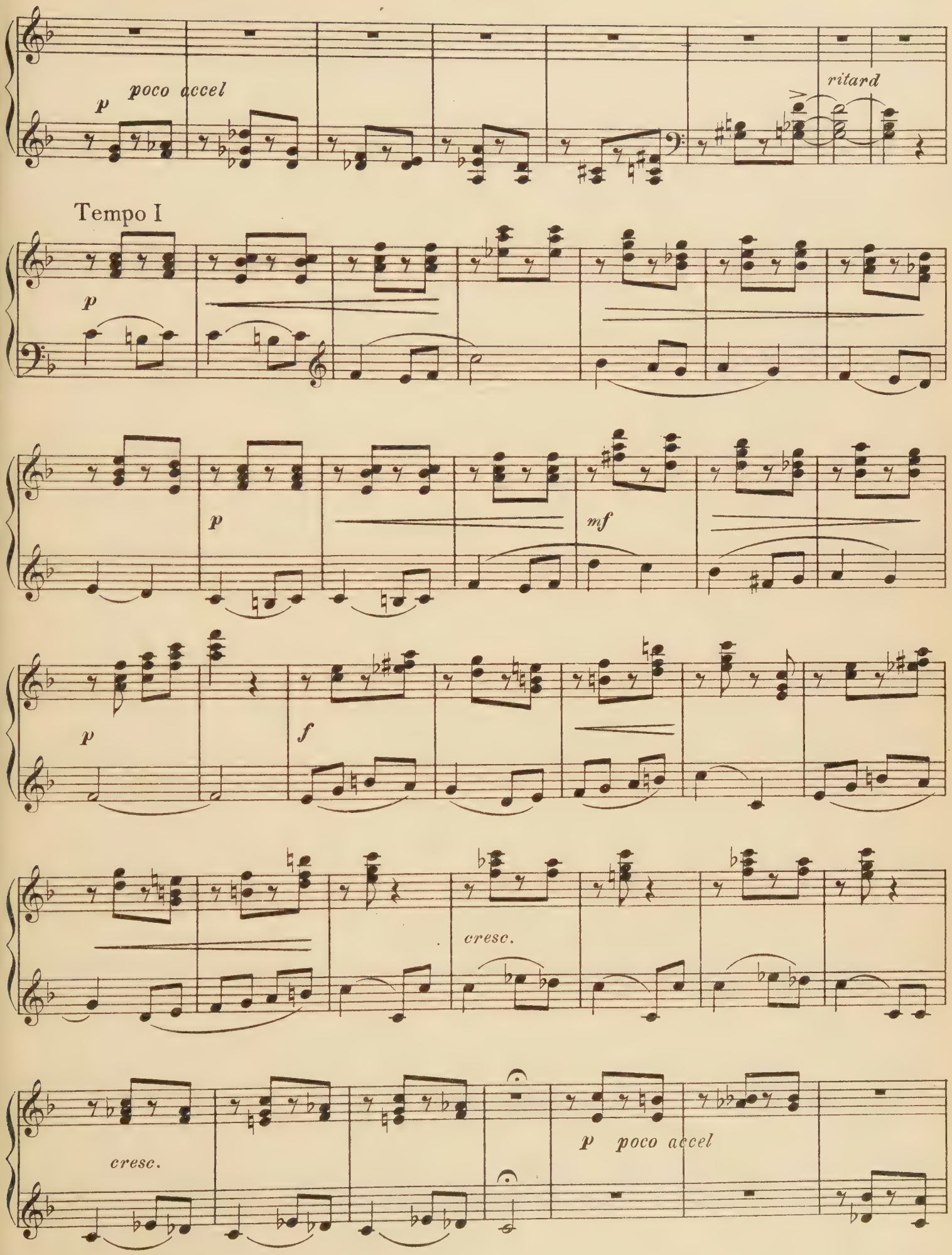
p
poco accel
ritard
Tempo I
p
p
mf
p
f
cresc.
cresc.
p poco accel

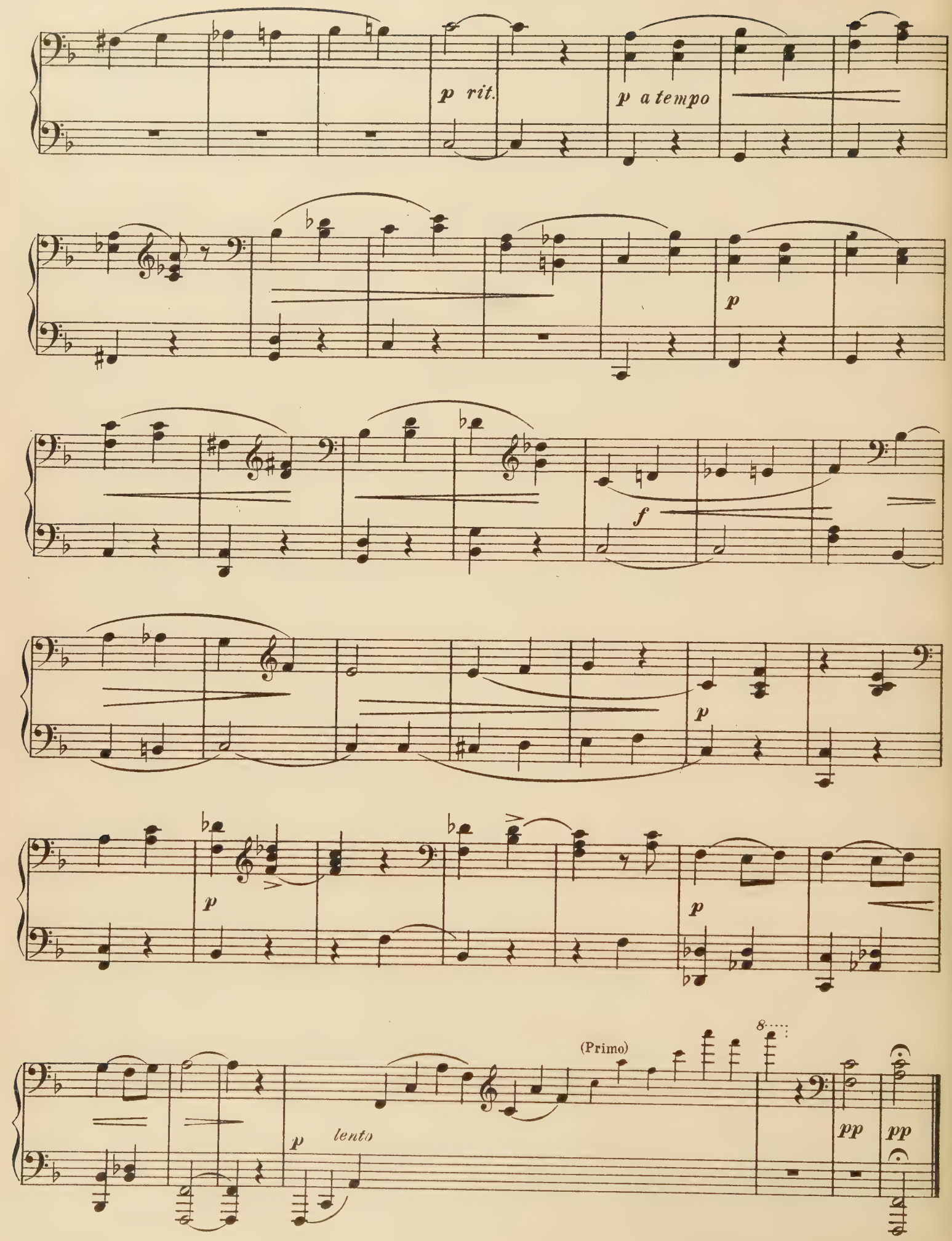
p rit.
p a tempo
p
f
p
p
p
(Primo)
8
p lento
pp
pp

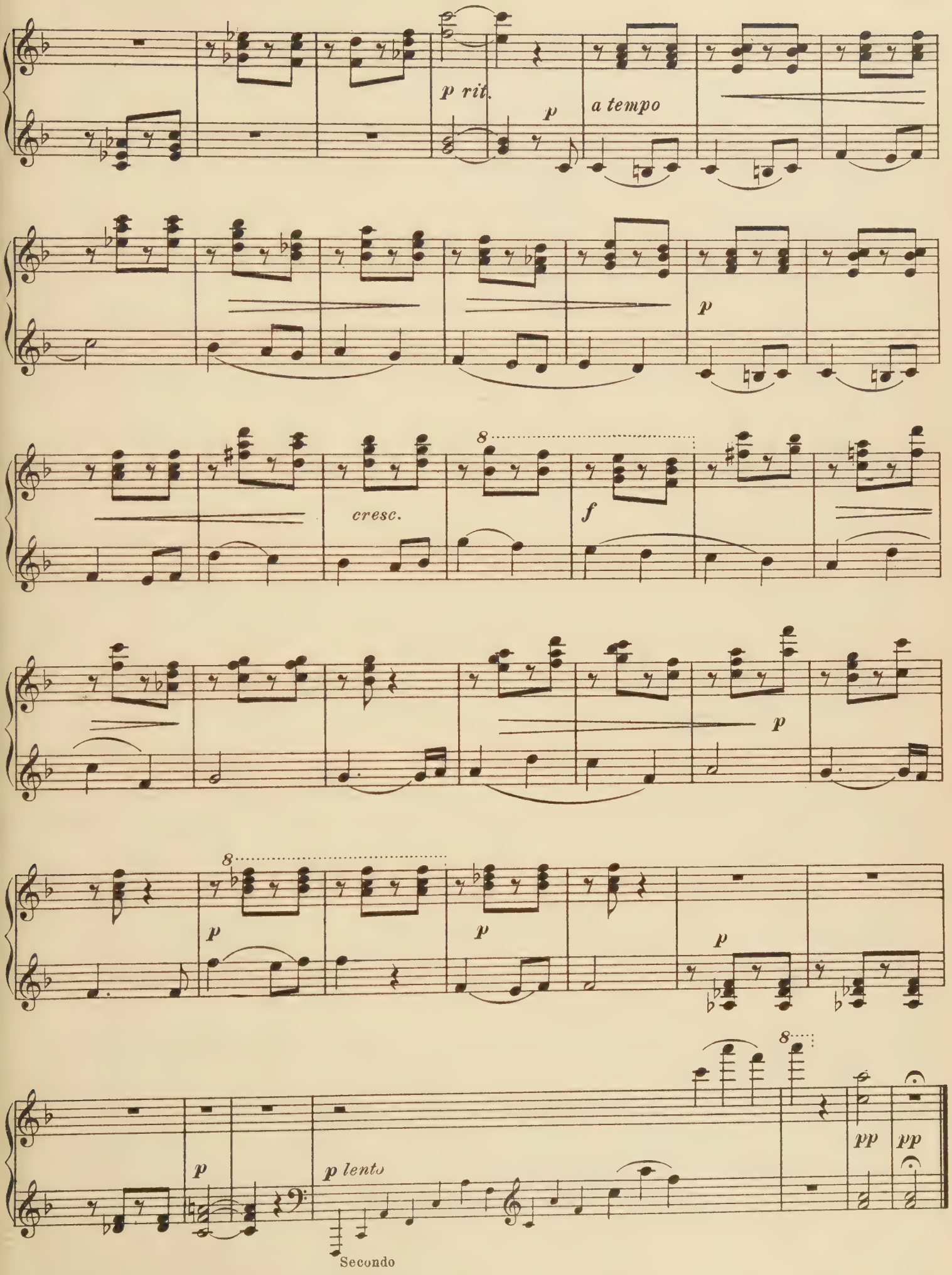
p rit.
p
a tempo
p
cresc.
8
f
p
p
8
p
p
p
8
p
p lento
pp
pp
Secondo

La Paloma

Piano Duet

Secondo

S. Yradier

Allegretto

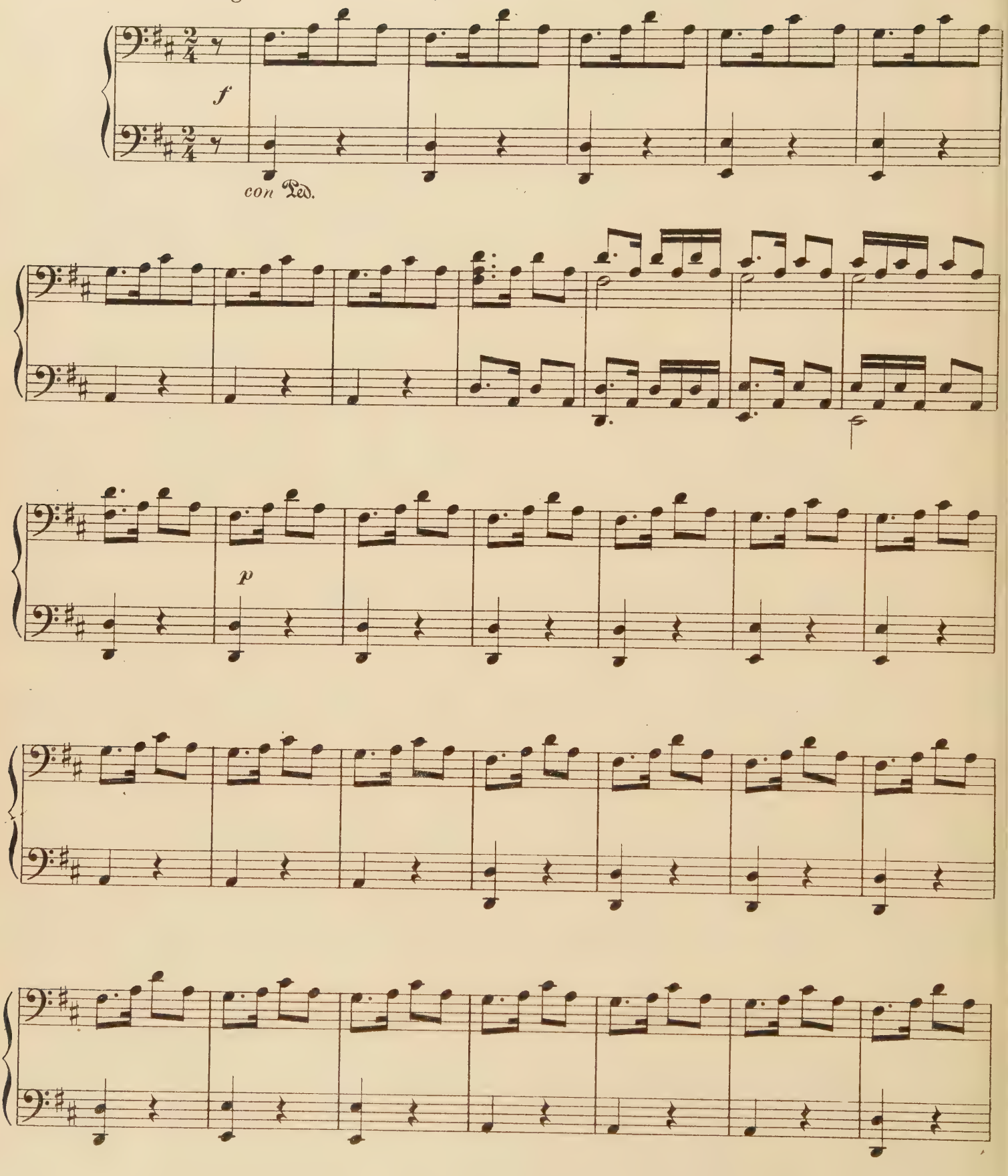

La Paloma

Piano Duet

Primo

Allegretto

S. Yradier

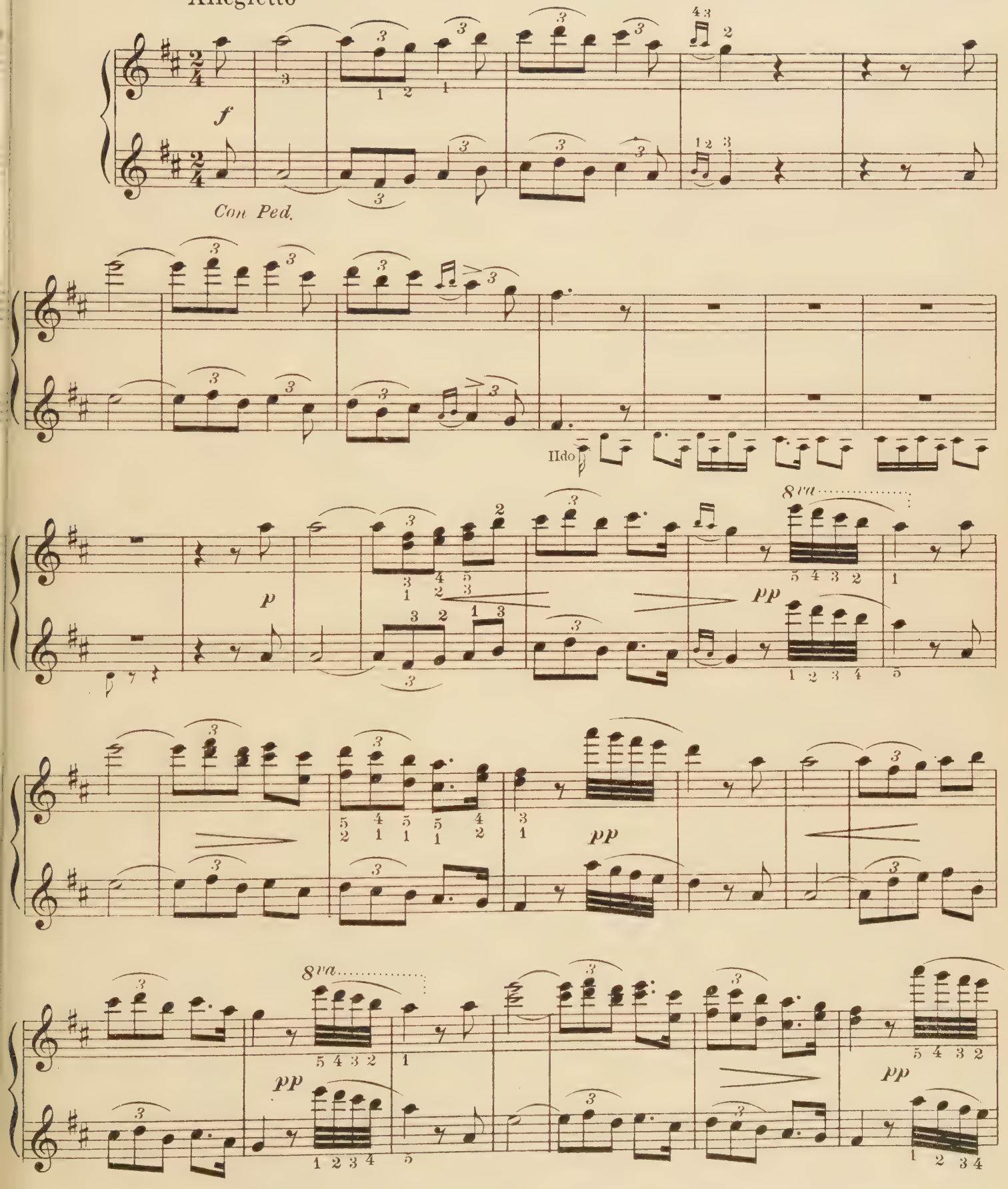

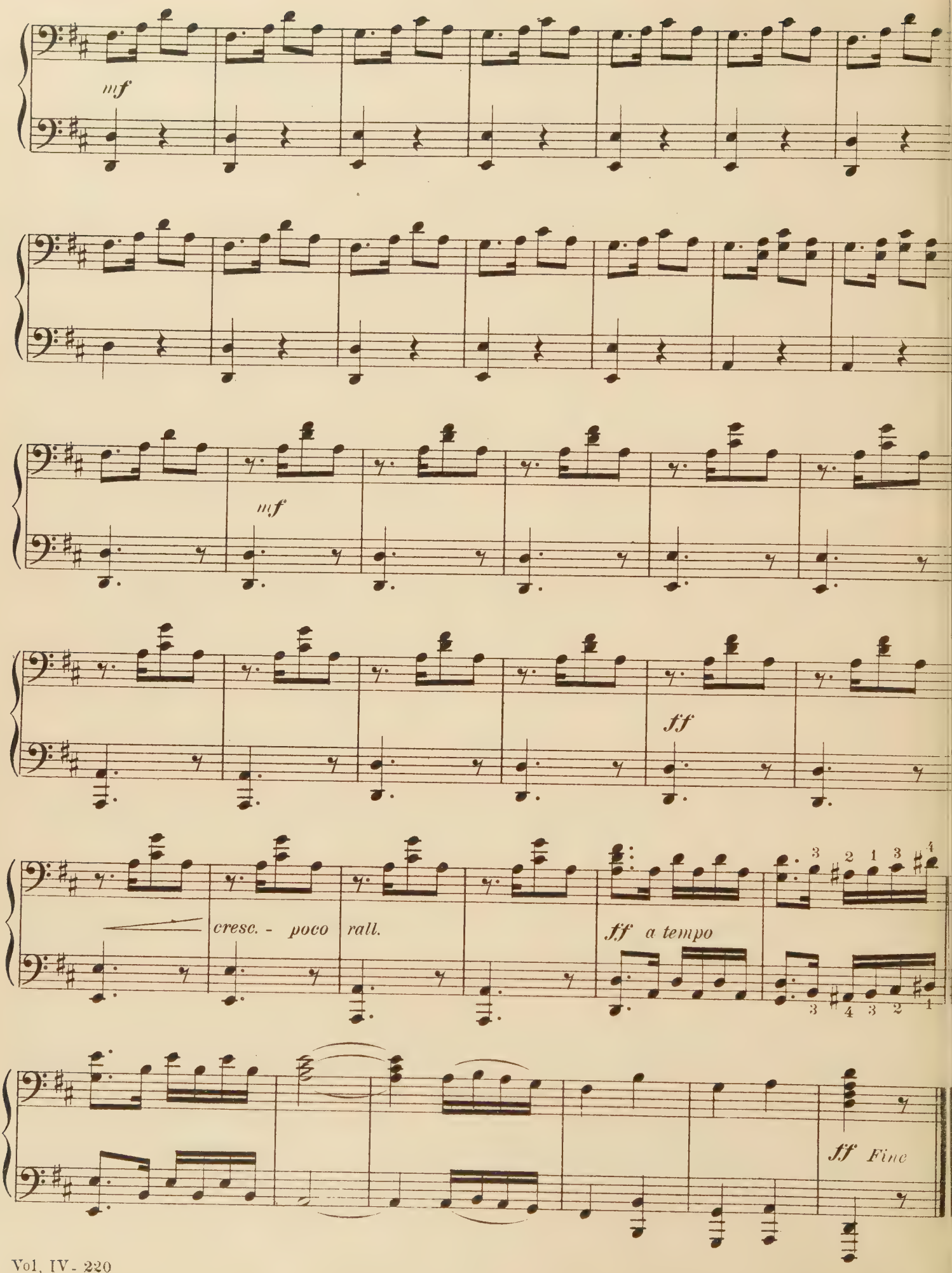
mf
mf
ff
cresc. - poco rall.
ff a tempo
ff Fine

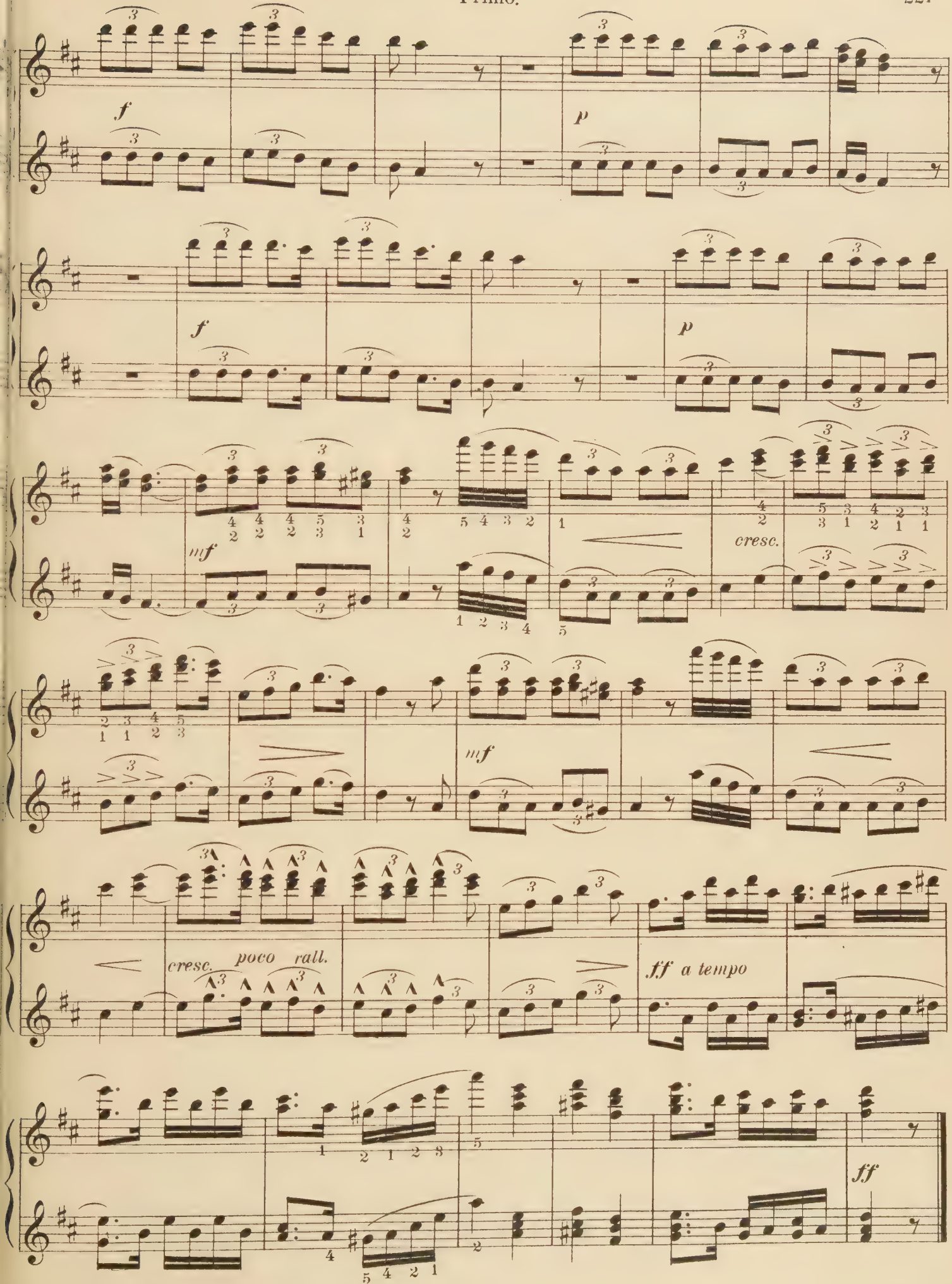
f
p
f
p
mf
cresc.
mf
cresc. poco rall.
ff a tempo
ff

Piano Duet

Intermezzo Russe

Secondo

Th. Frank

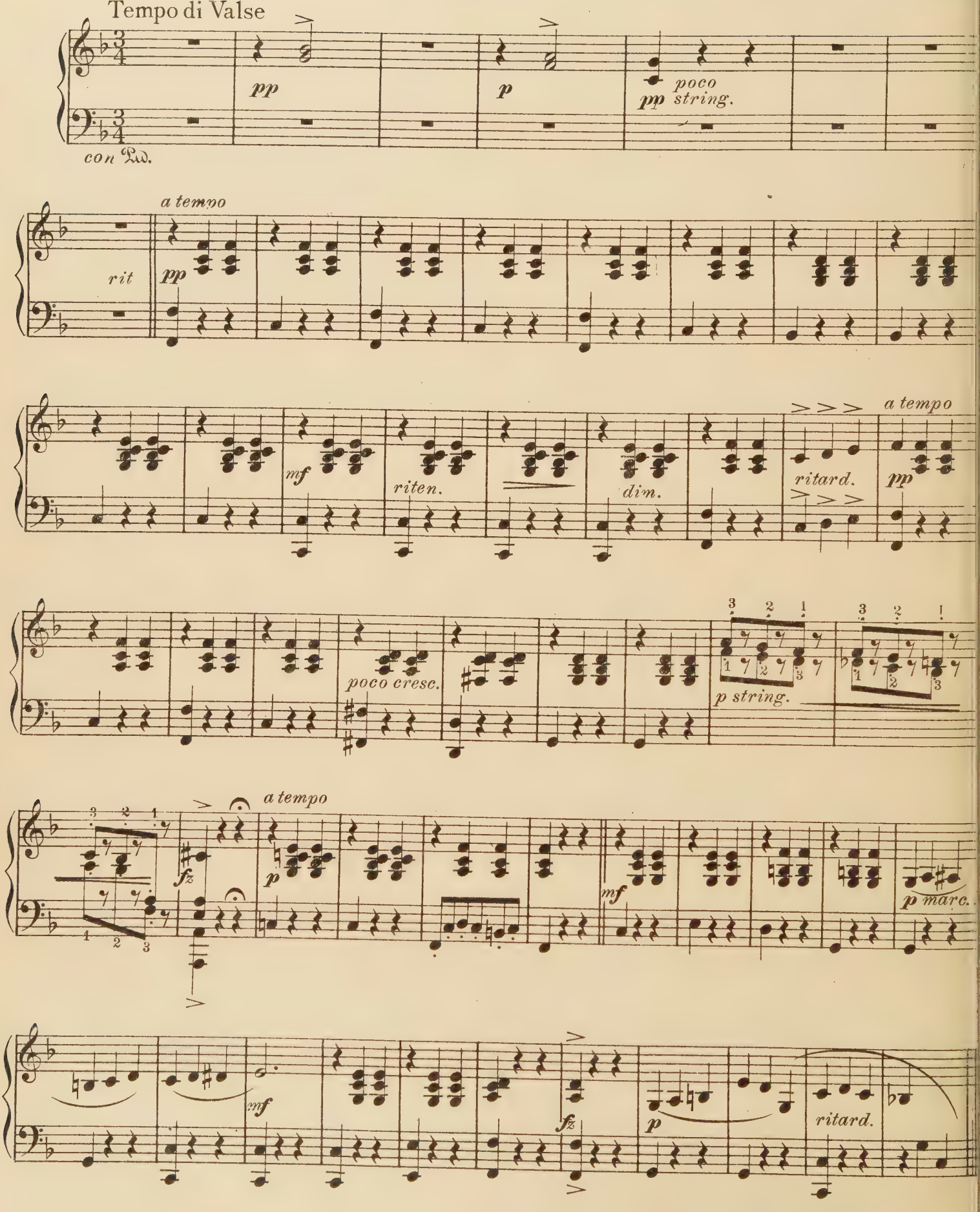

Piano Duet

Intermezzo Russe

Tempo di Valse

Primo

Th. Franke

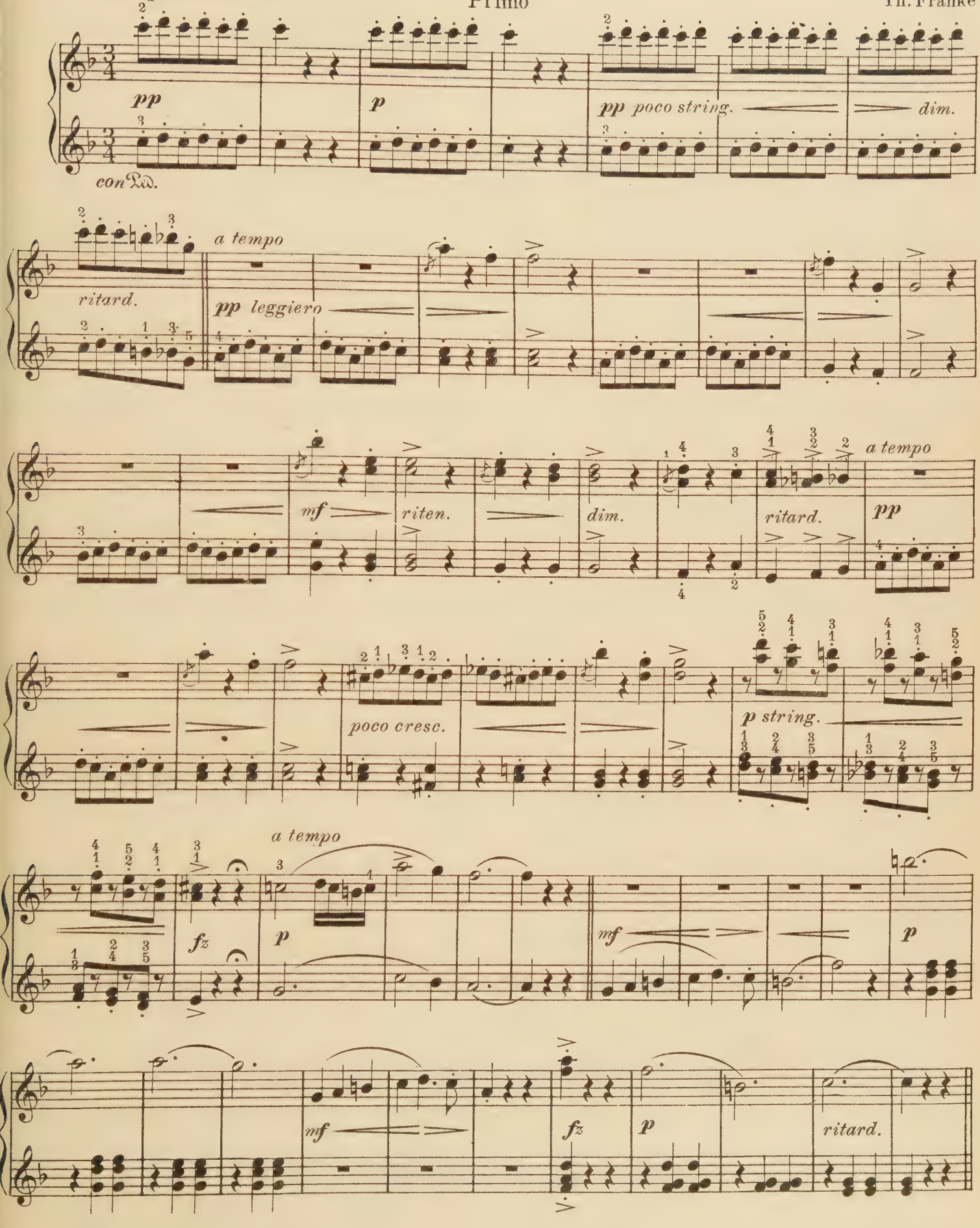

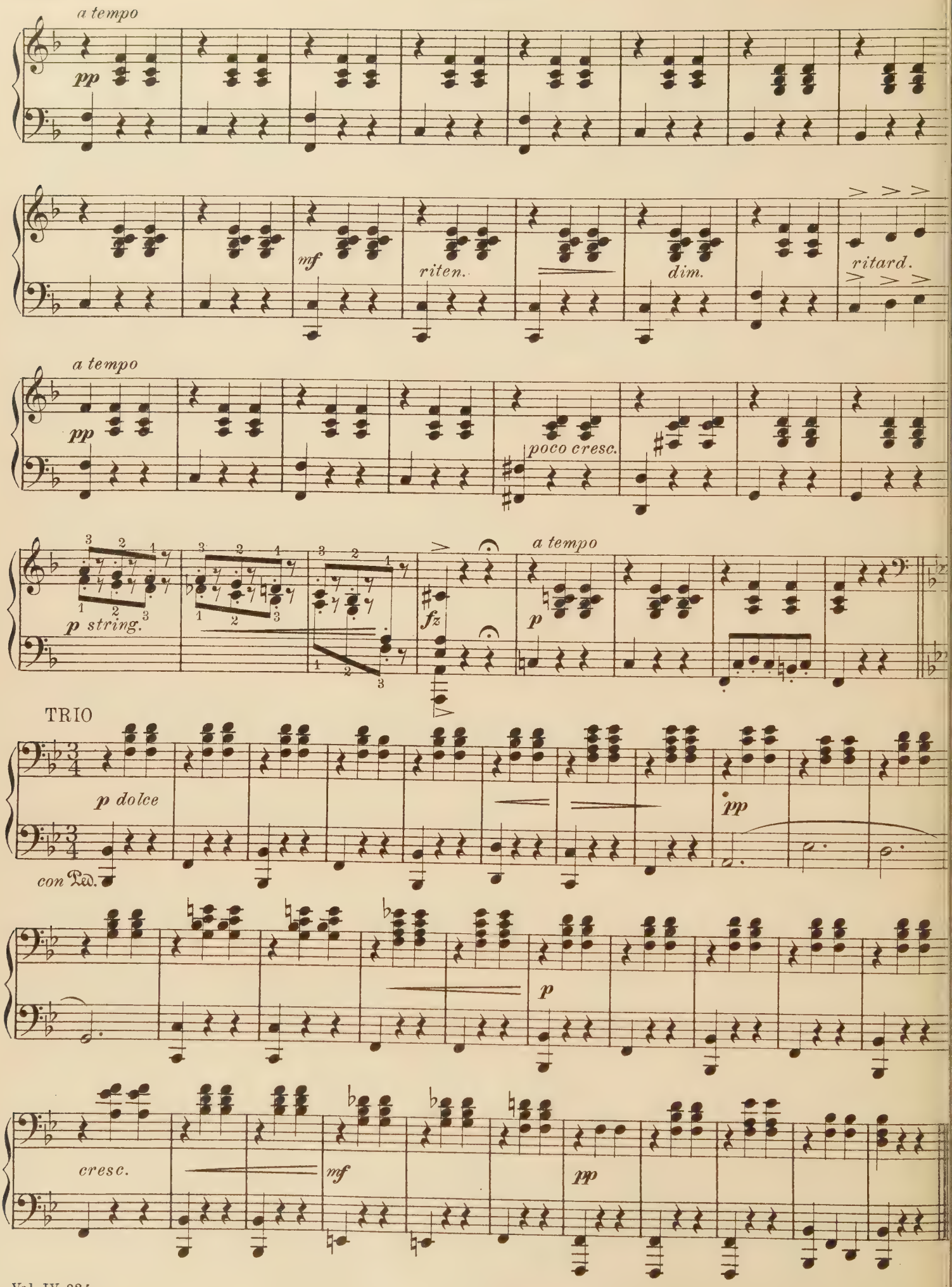
a tempo
pp
mf
riten.
dim.
ritard.
a tempo
pp
poco cresc.
p string.
fz
a tempo
p
TRIO
p dolce
con Ped.
pp
p
cresc.
mf
pp

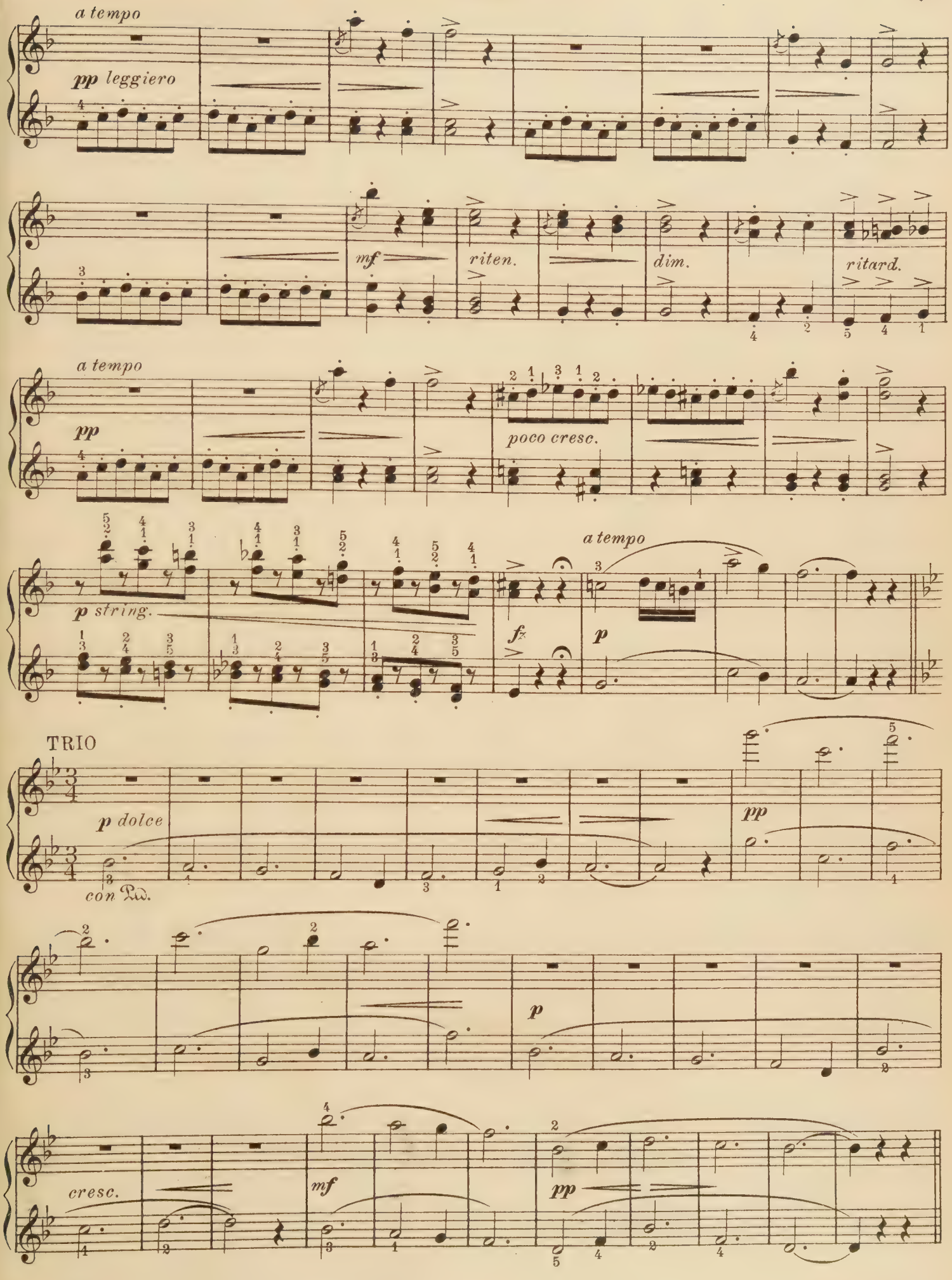
a tempo
pp leggiero
mf
riten.
dim.
ritard.
a tempo
pp
poco cresc.
p string.
a tempo
fz
p
TRIO
p dolce
con Ped.
pp
p
cresc.
mf
pp

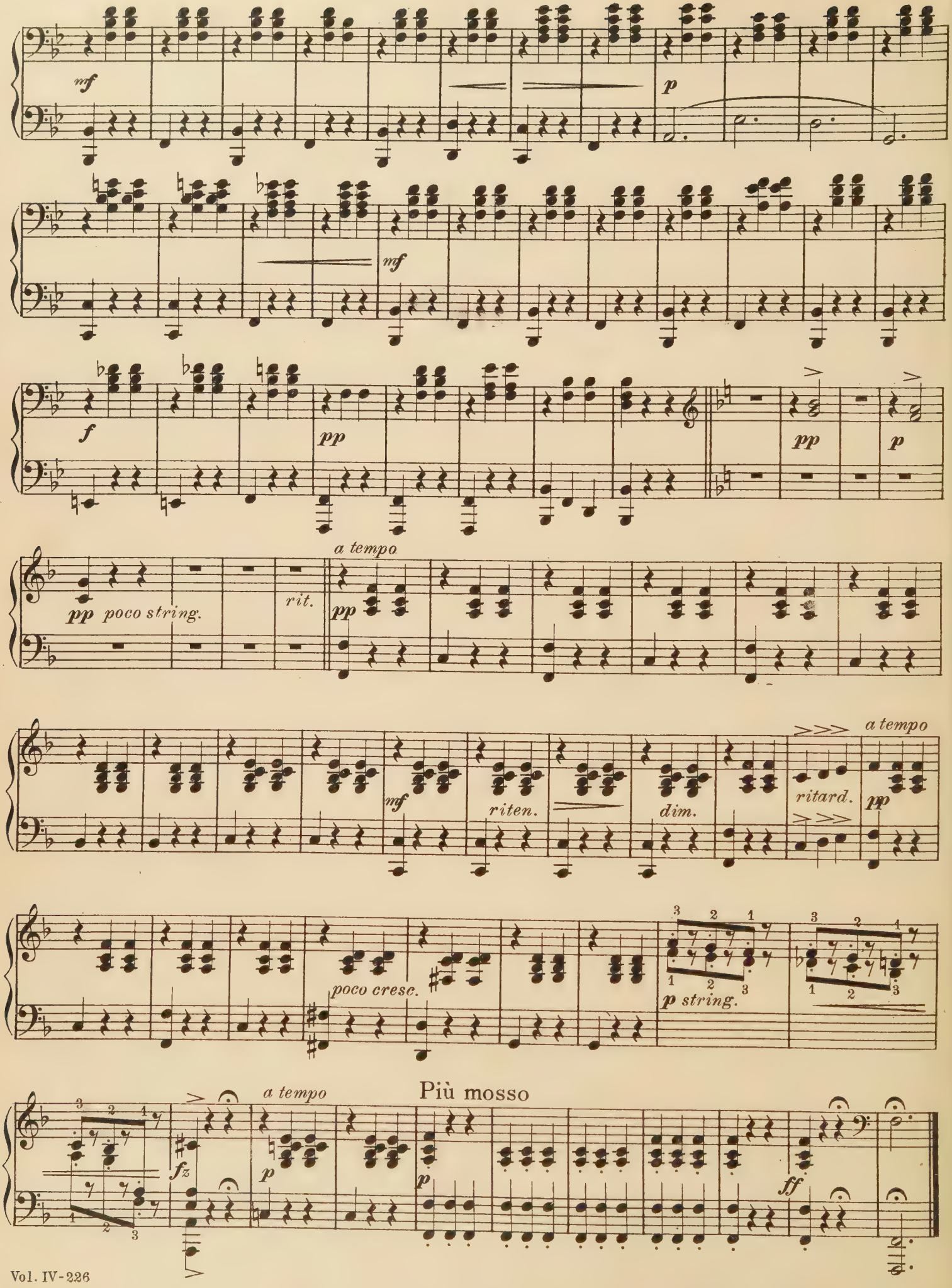
mf
p
mf
f
pp
pp
p
a tempo
pp poco string.
rit.
pp
mf
riten.
dim.
ritard.
a tempo
pp
poco cresc.
p string.
a tempo
Più mosso
fz
p
p
ff

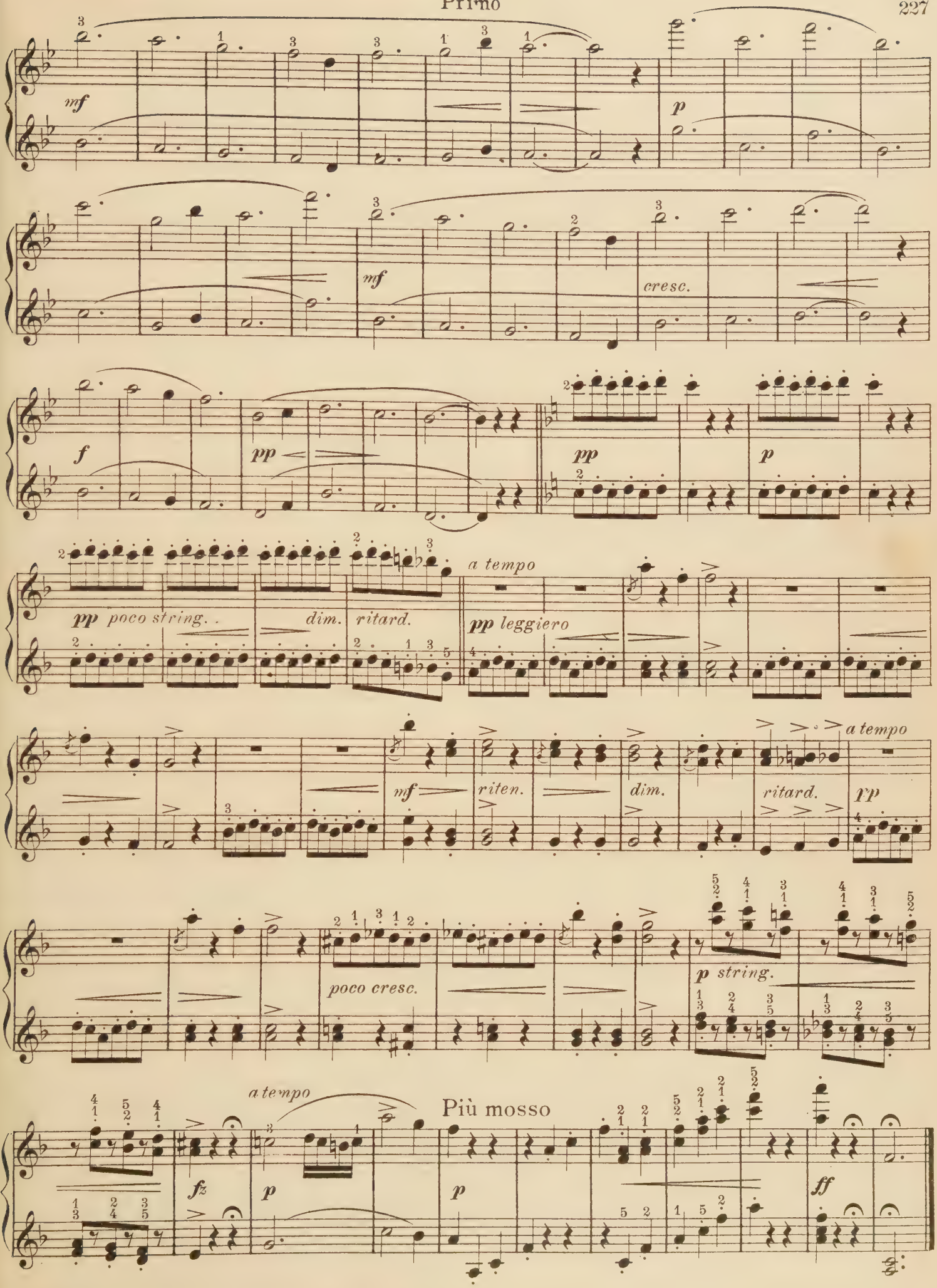
mf
p
mf
cresc.
f
pp
pp
p
pp poco string. .
dim.
ritard.
a tempo
pp leggiero
mf
riten.
dim.
ritard.
a tempo
pp
poco cresc.
p string.
a tempo
Più mosso
fz
p
p
ff

Consolation

Secondo

Piano Duet

F. Mendelssohn

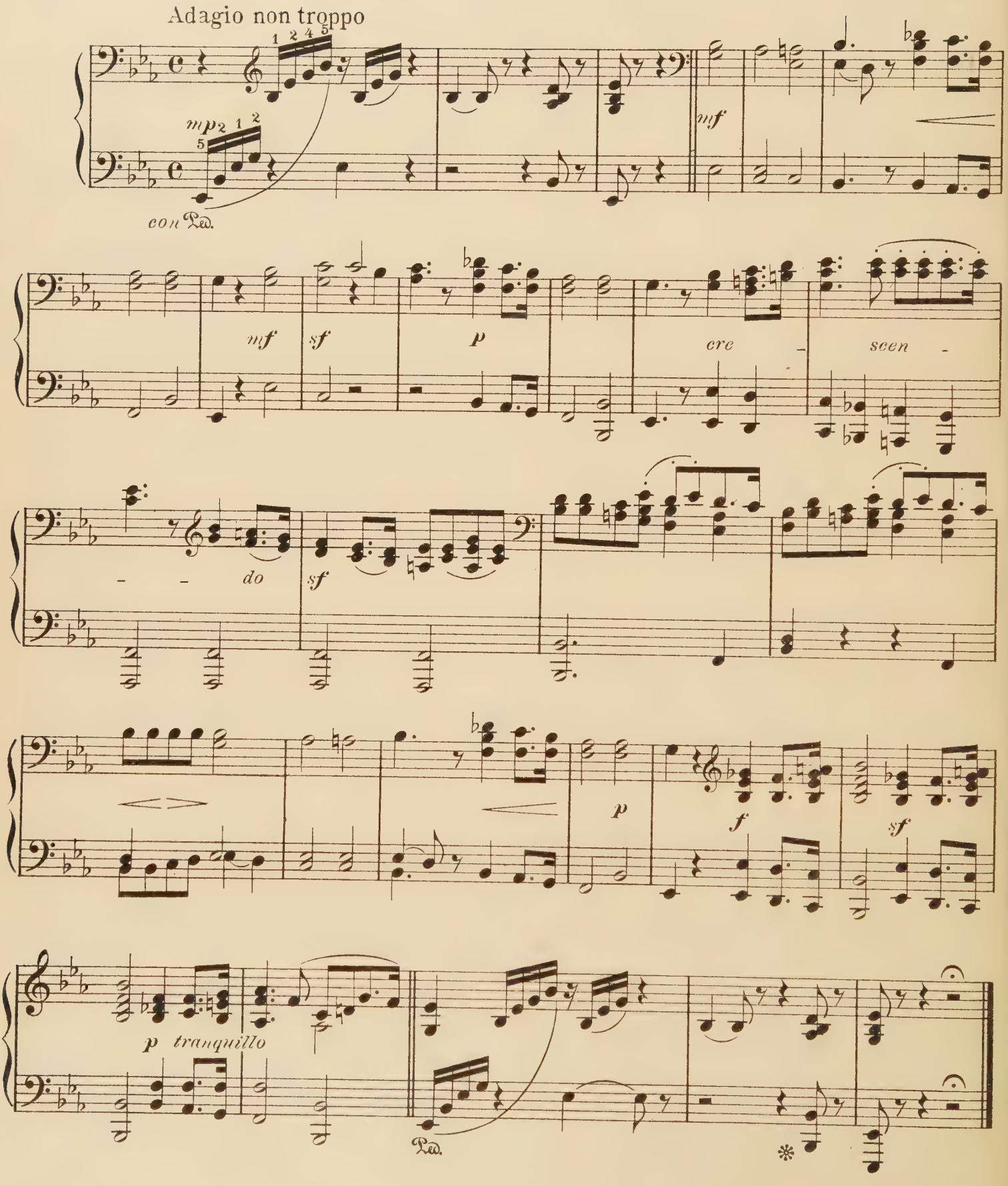

Consolation

Primo

Piano Duet

F. Mendelssohn

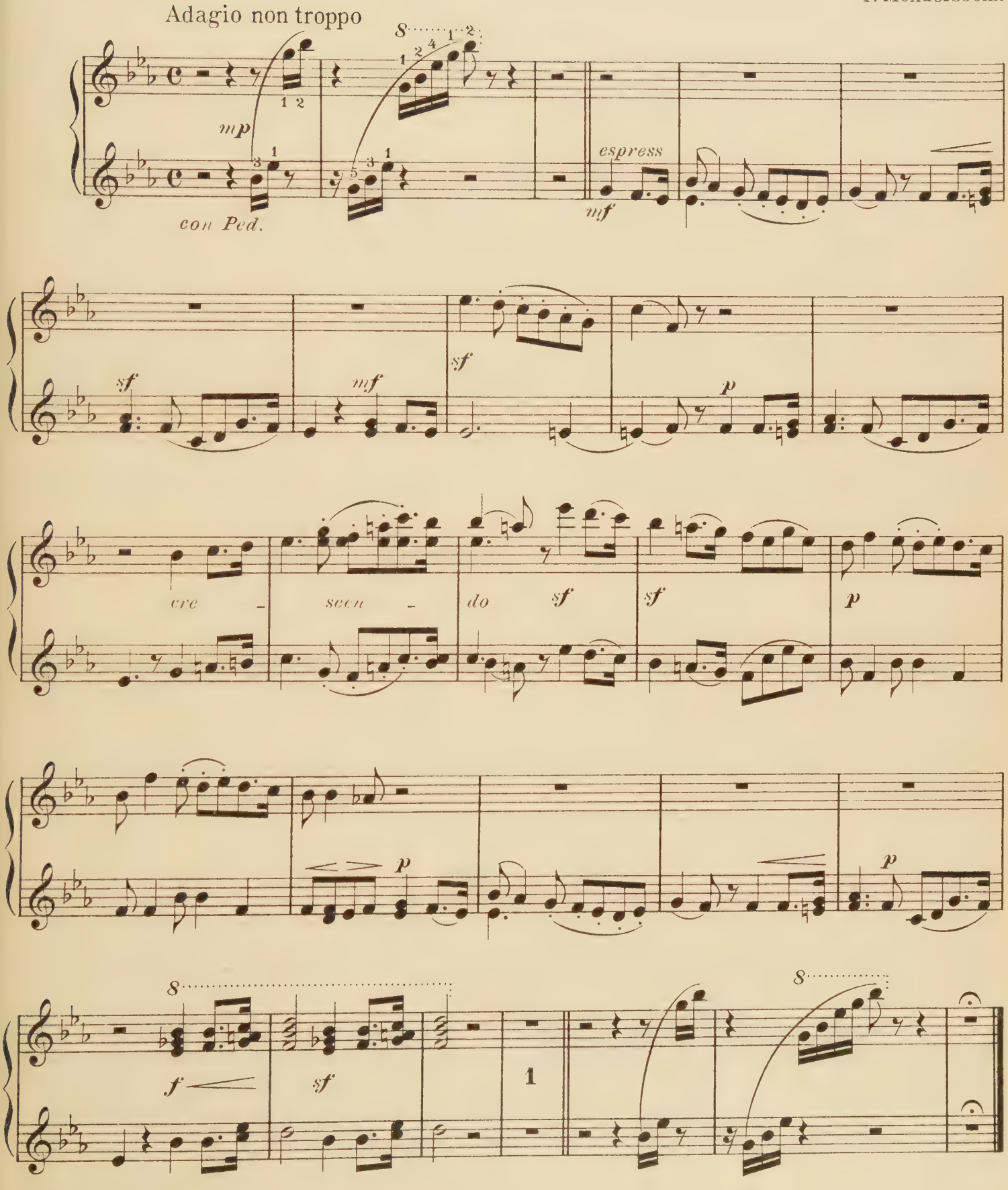

Serenata

Piano Duet

Secondo

M. Moszkowski

Andante grazioso

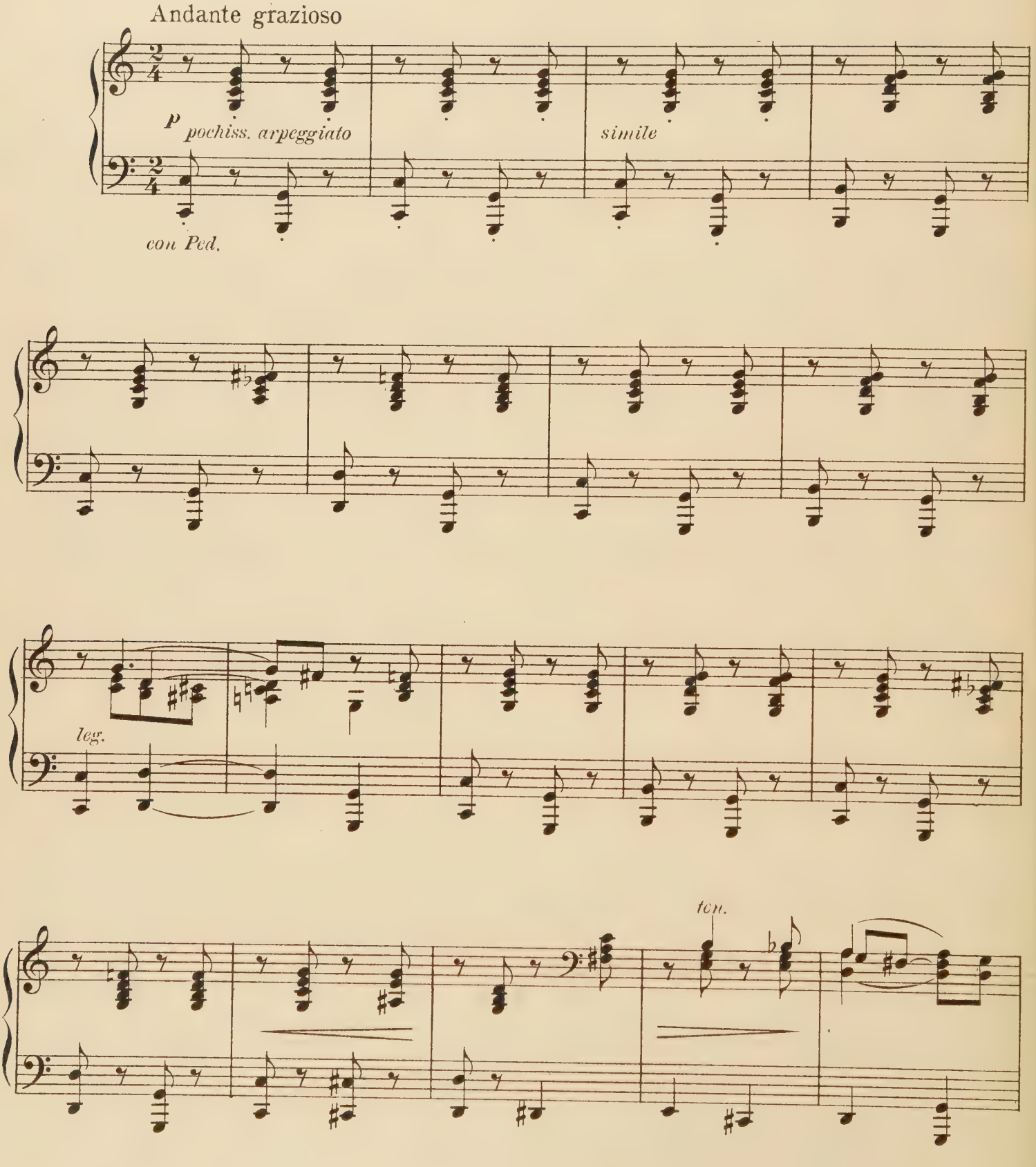

Serenata

Piano Duet

Primo

M. Moszkowski

Andante grazioso

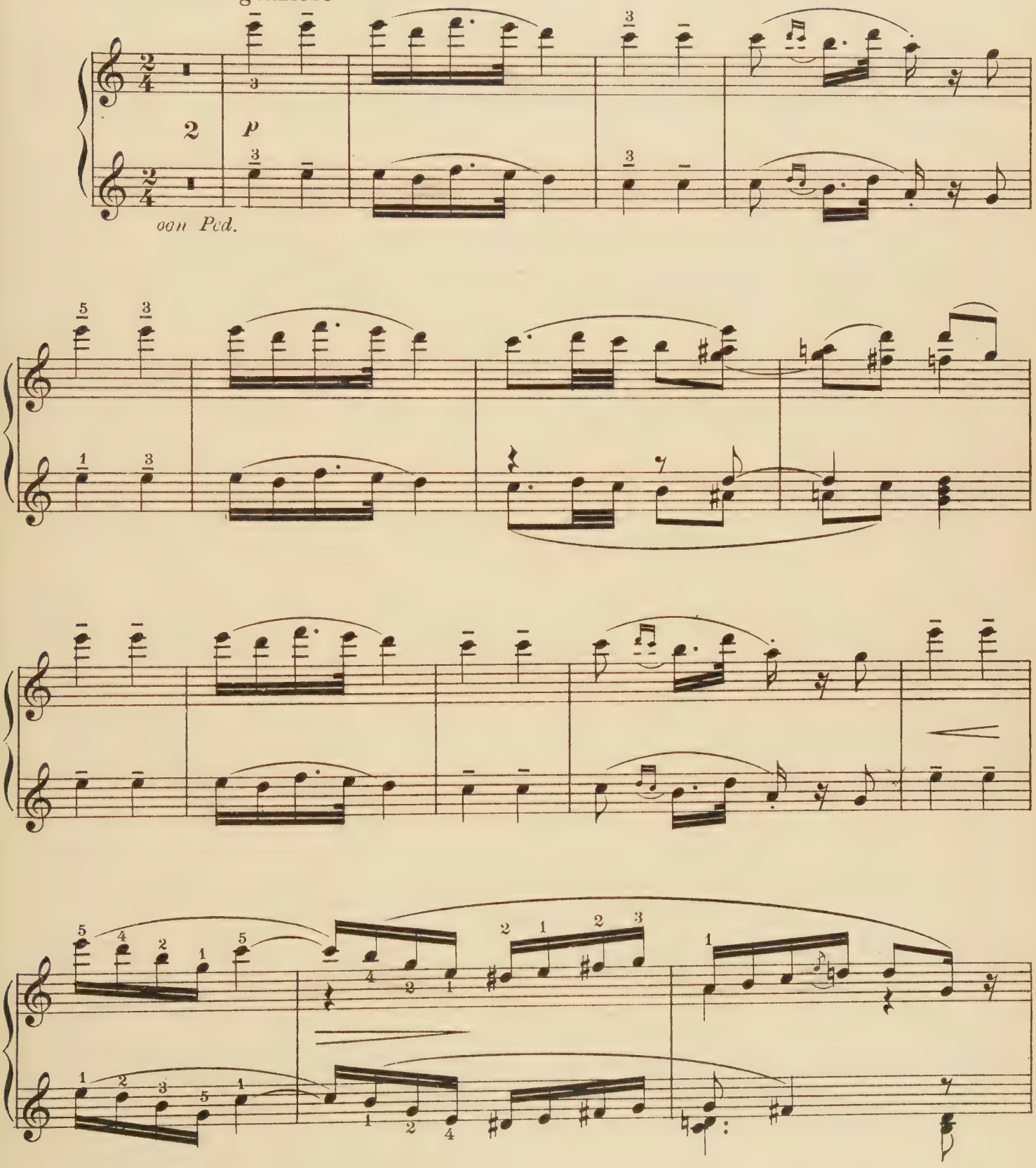

Secondo

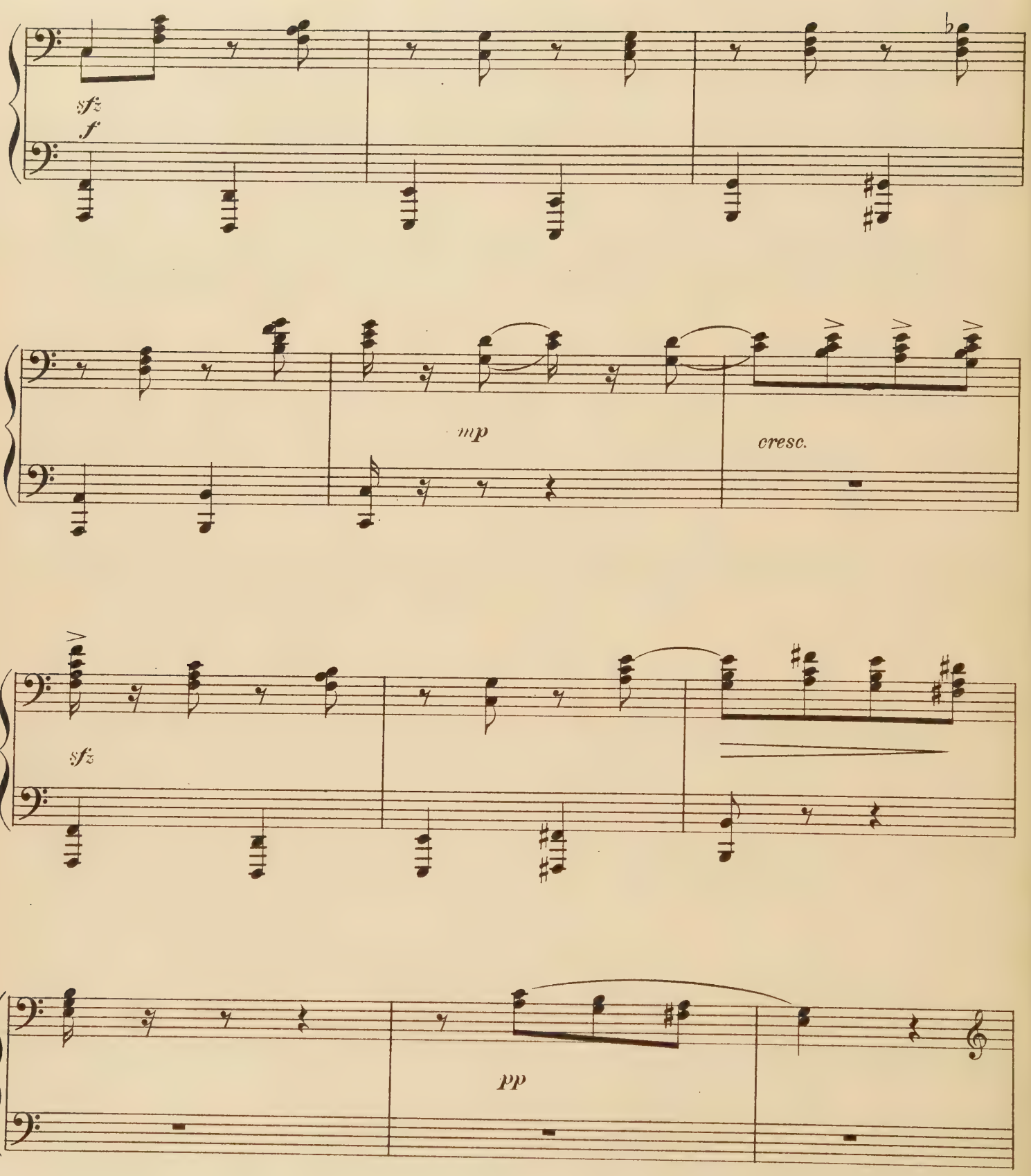

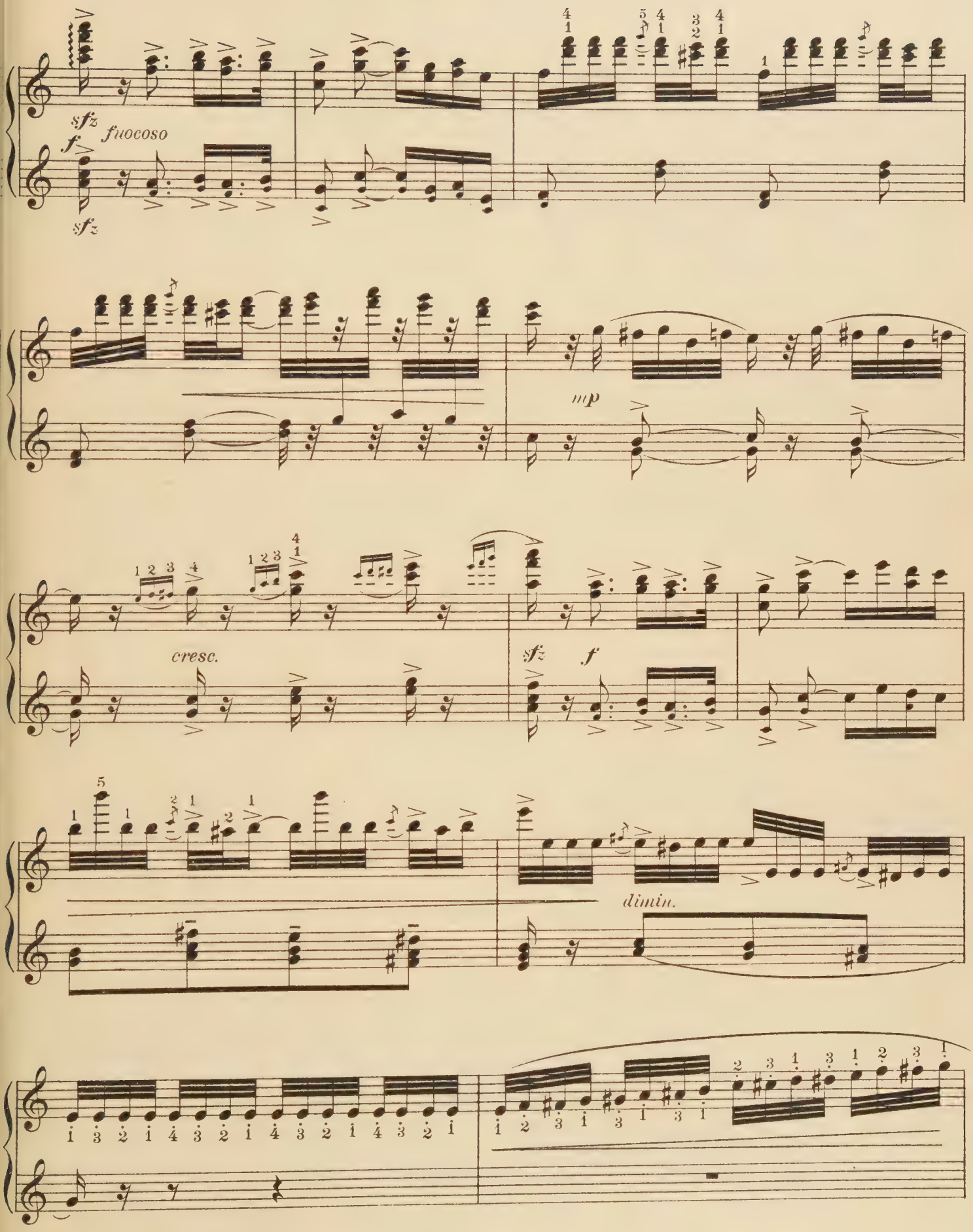
sfz
fuocoso
f
sfz
mp
cresc.
sfz
f
dimin.

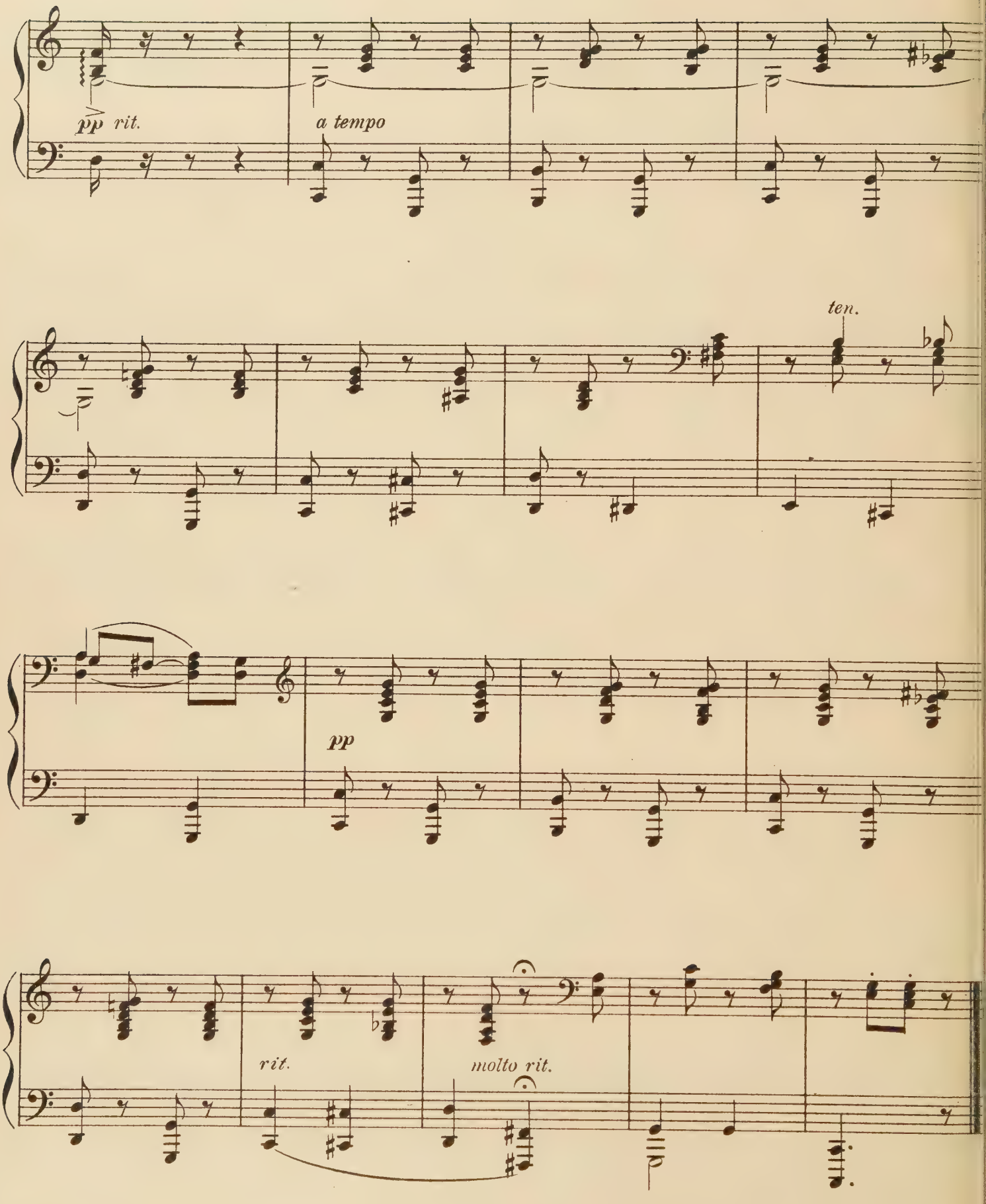
pp rit.
a tempo
ten.
pp
rit.
molto rit.

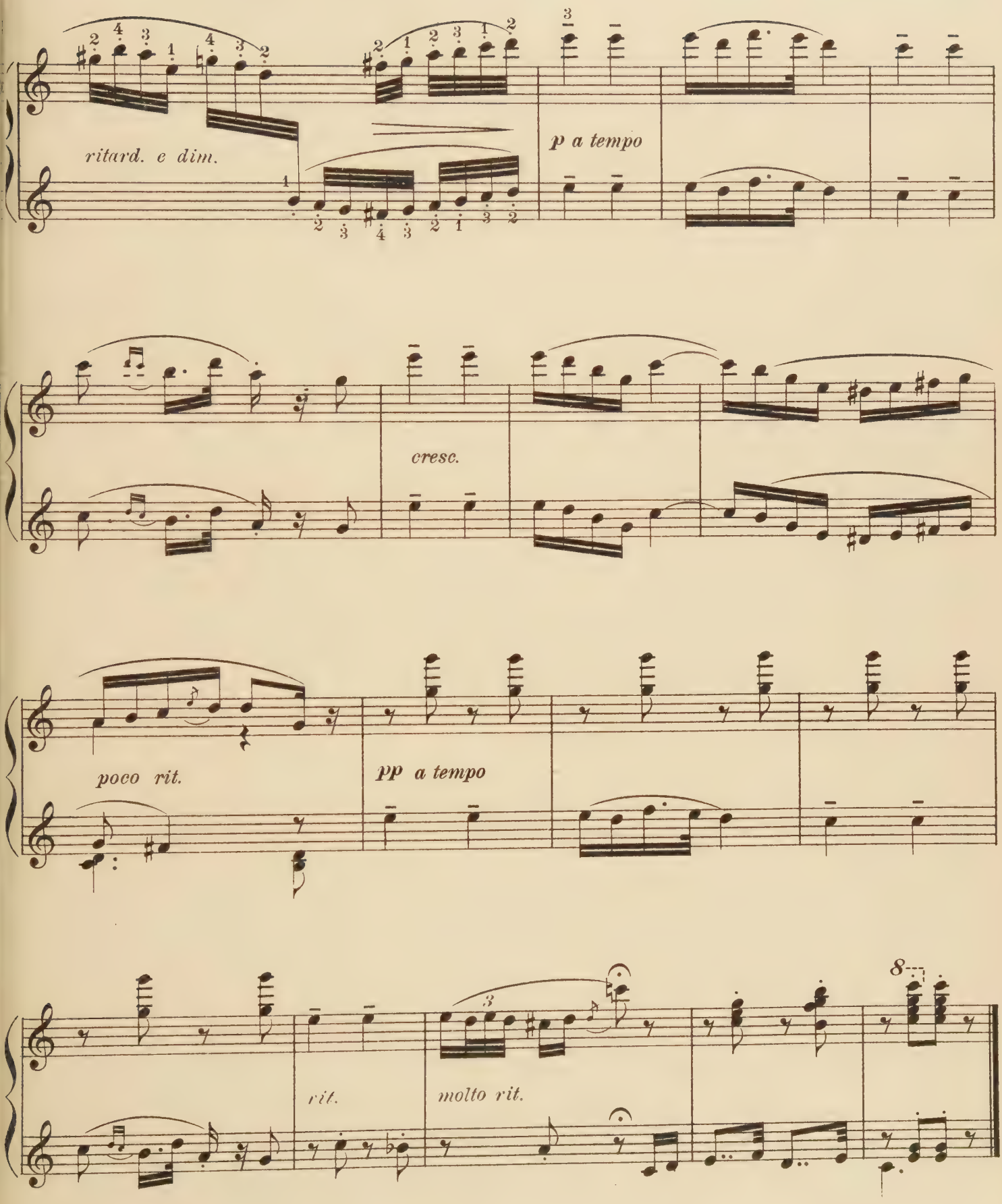
ritard. e dim.
p a tempo
cresc.
poco rit.
pp a tempo
rit.
molto rit.

Under the Banner of Victory

Piano Duet

March

Secondo

Tempo di Marcia

F. Von Blon

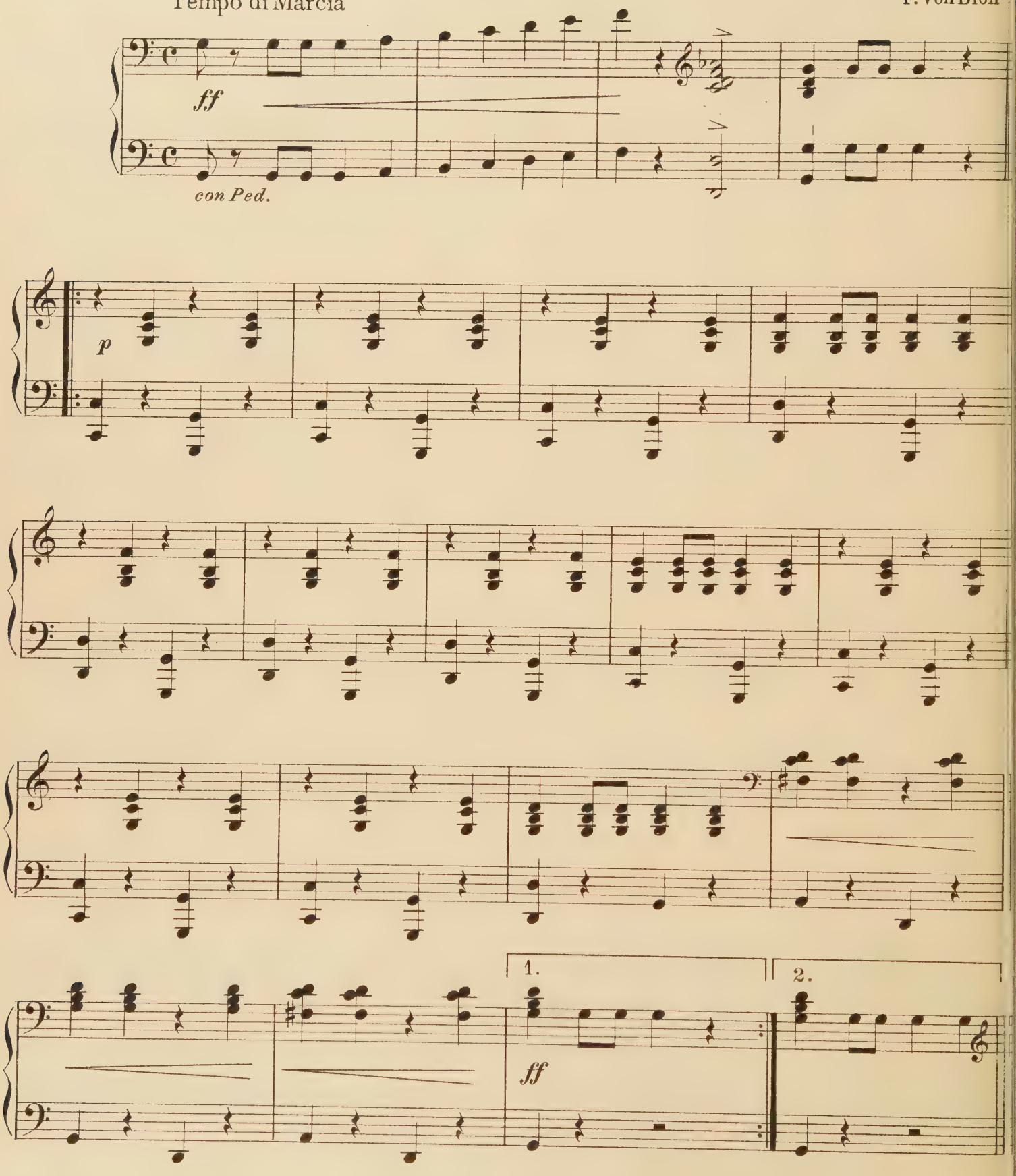

Under the Banner of Victory

Piano Duet

March

Primo

F. Von Blon

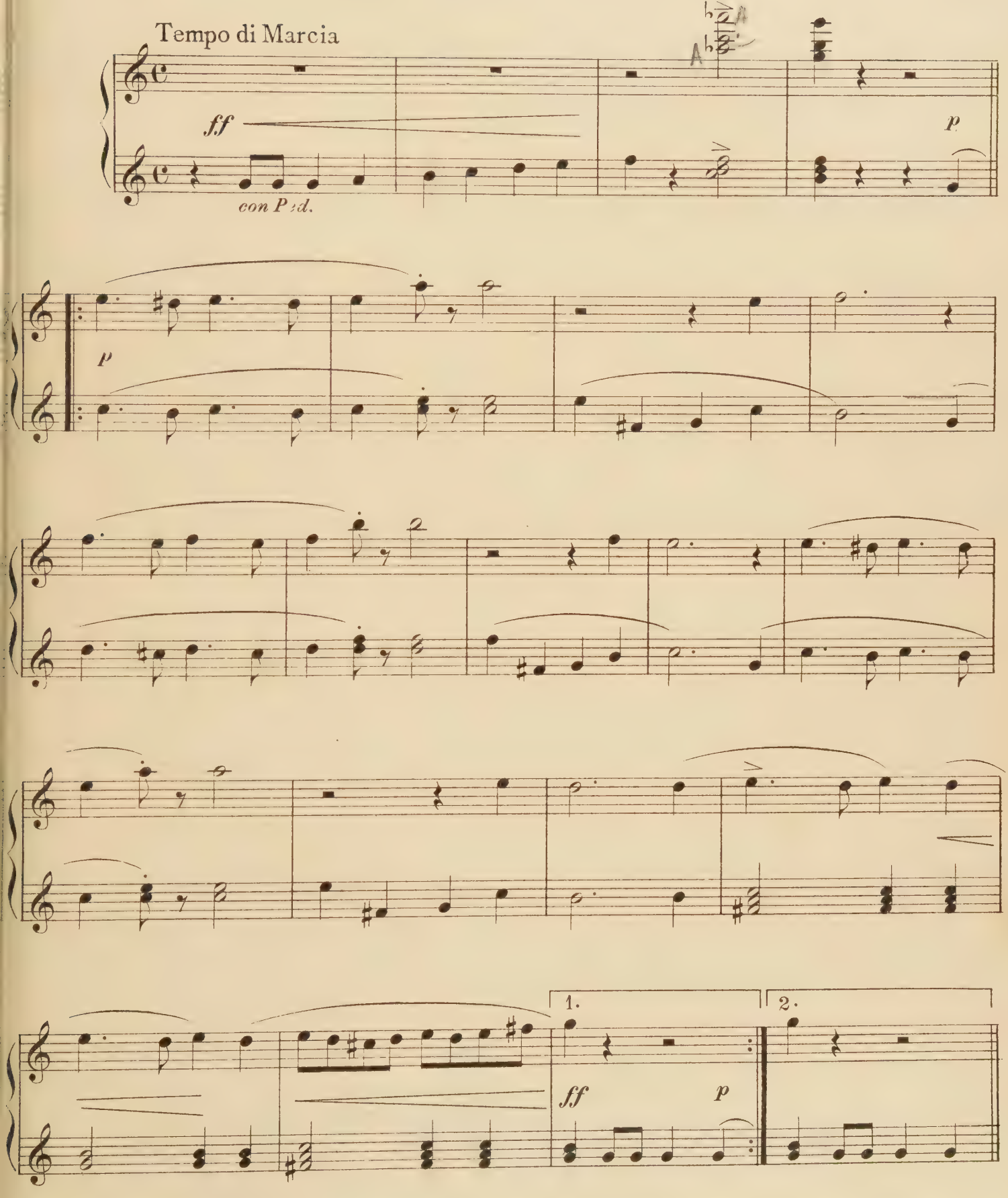

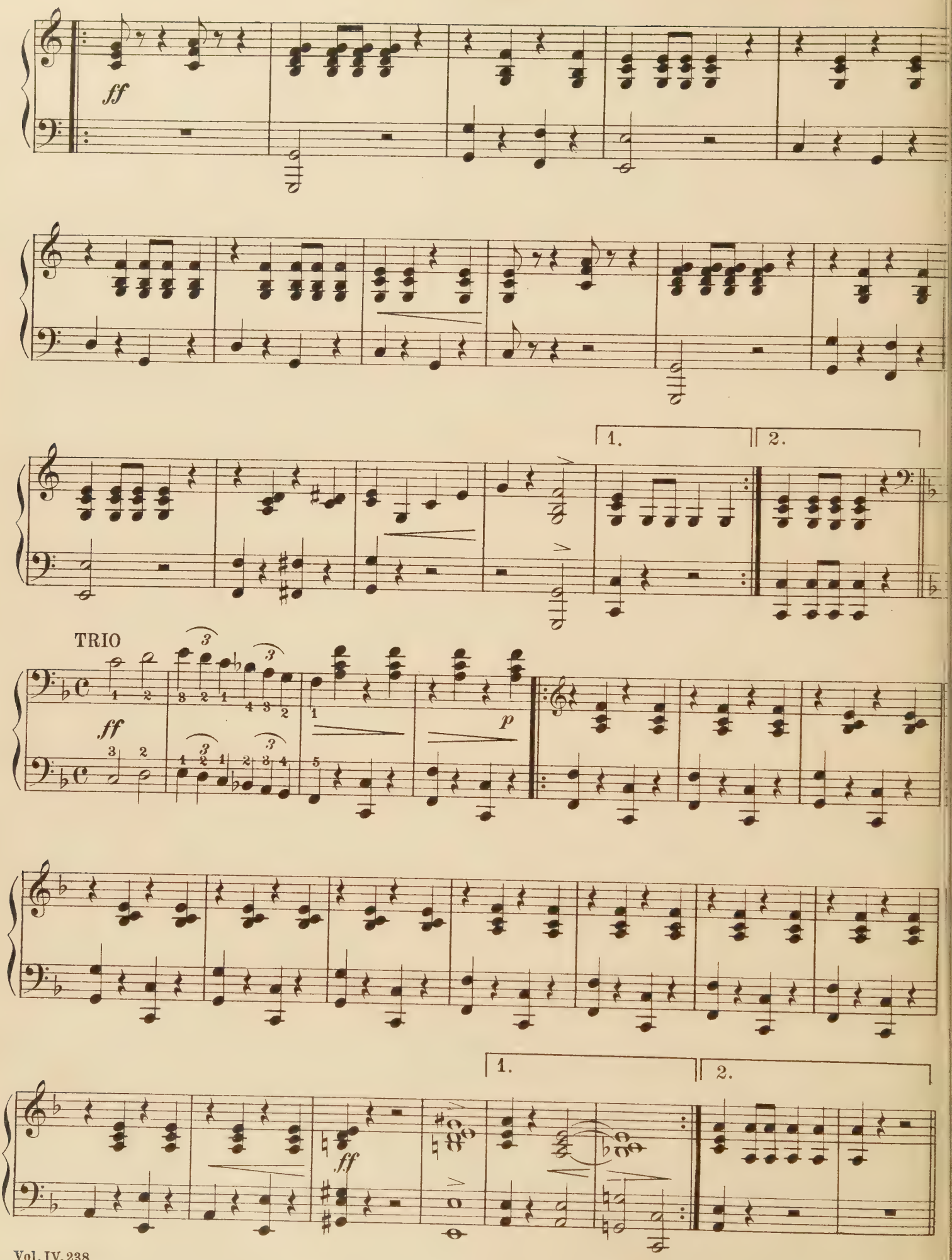
ff
1.
2.
TRIO
ff
p
1.
2.
ff

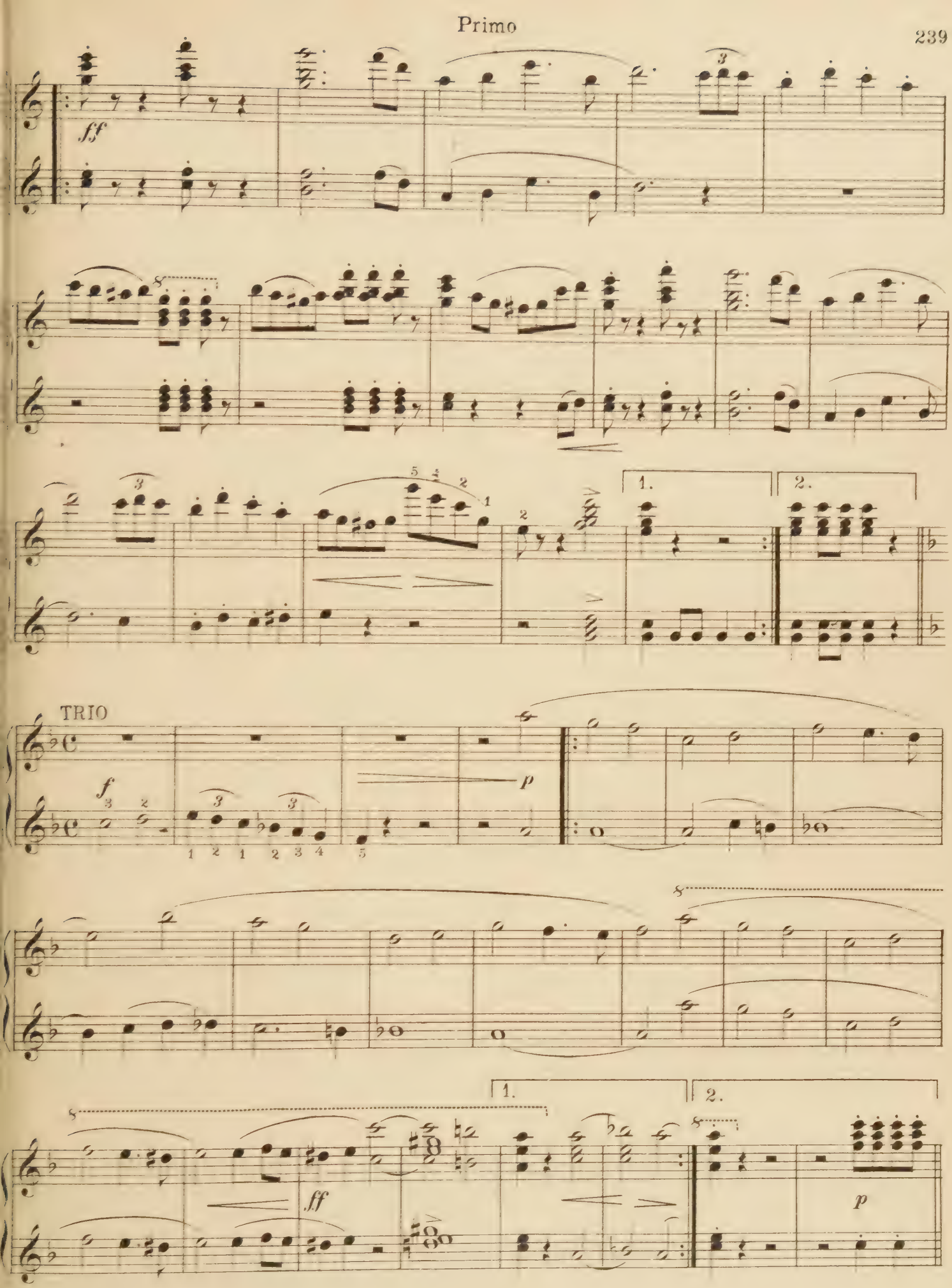
ff
1.
2.
TRIO
f
p
ff
p

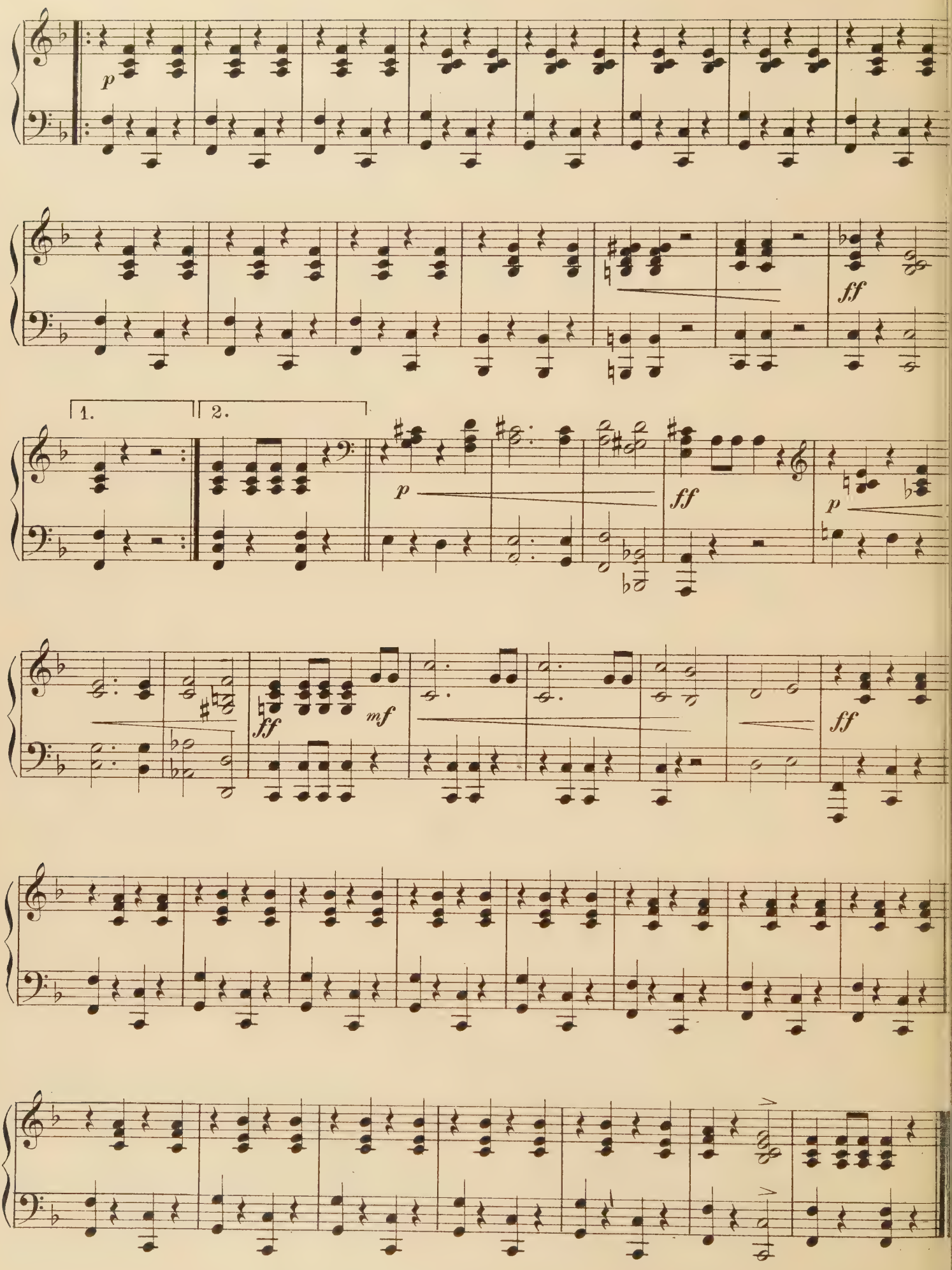
p
ff
1.
2.
p
ff
p
ff
mf
ff

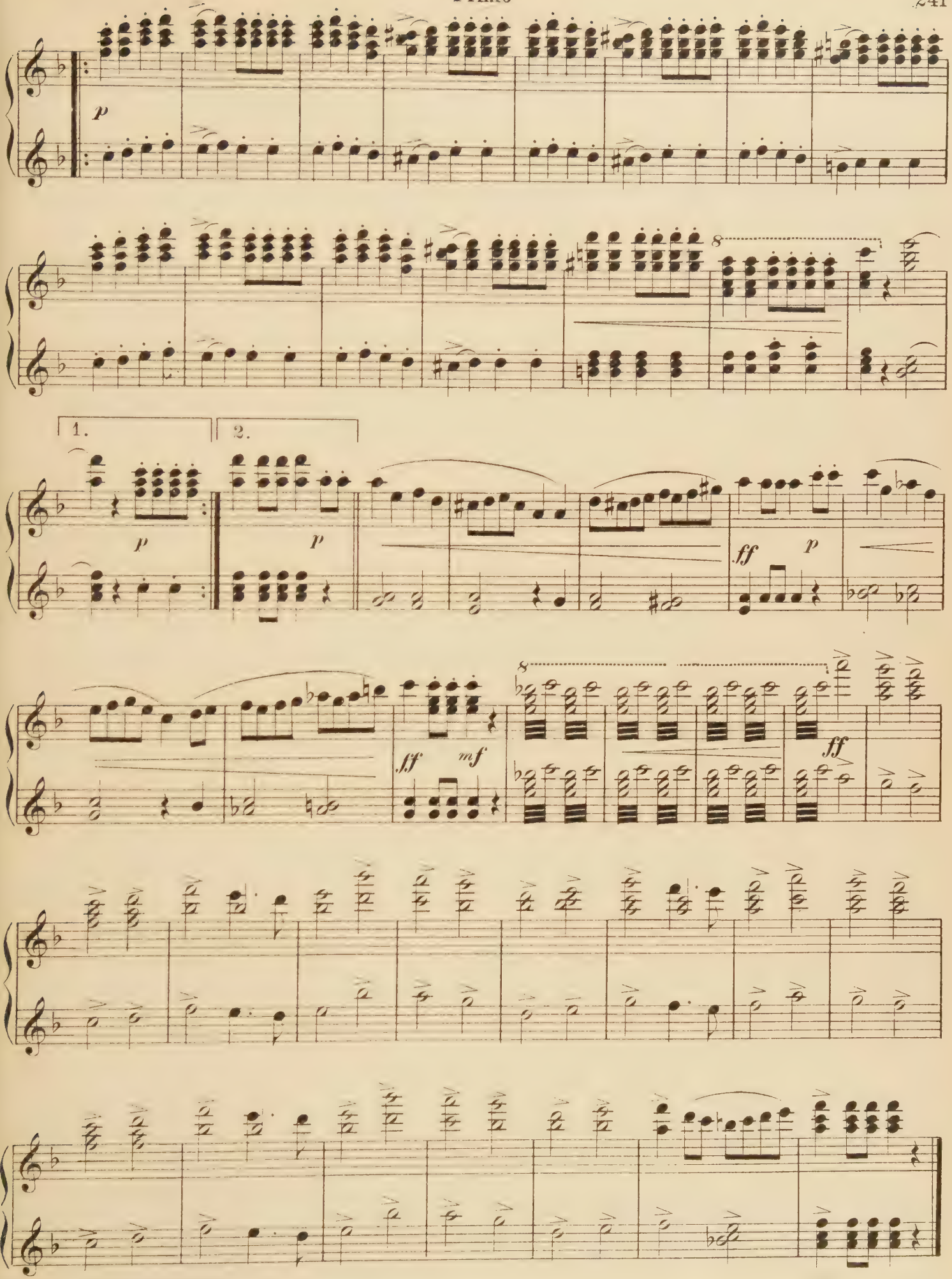
p
8
1.
2.
p
p
ff
p
fff
mf
8
ff

Canzonetta

Piano Duet

Secondo

Benjamin Godard

Allegretto moderato(♩=76)

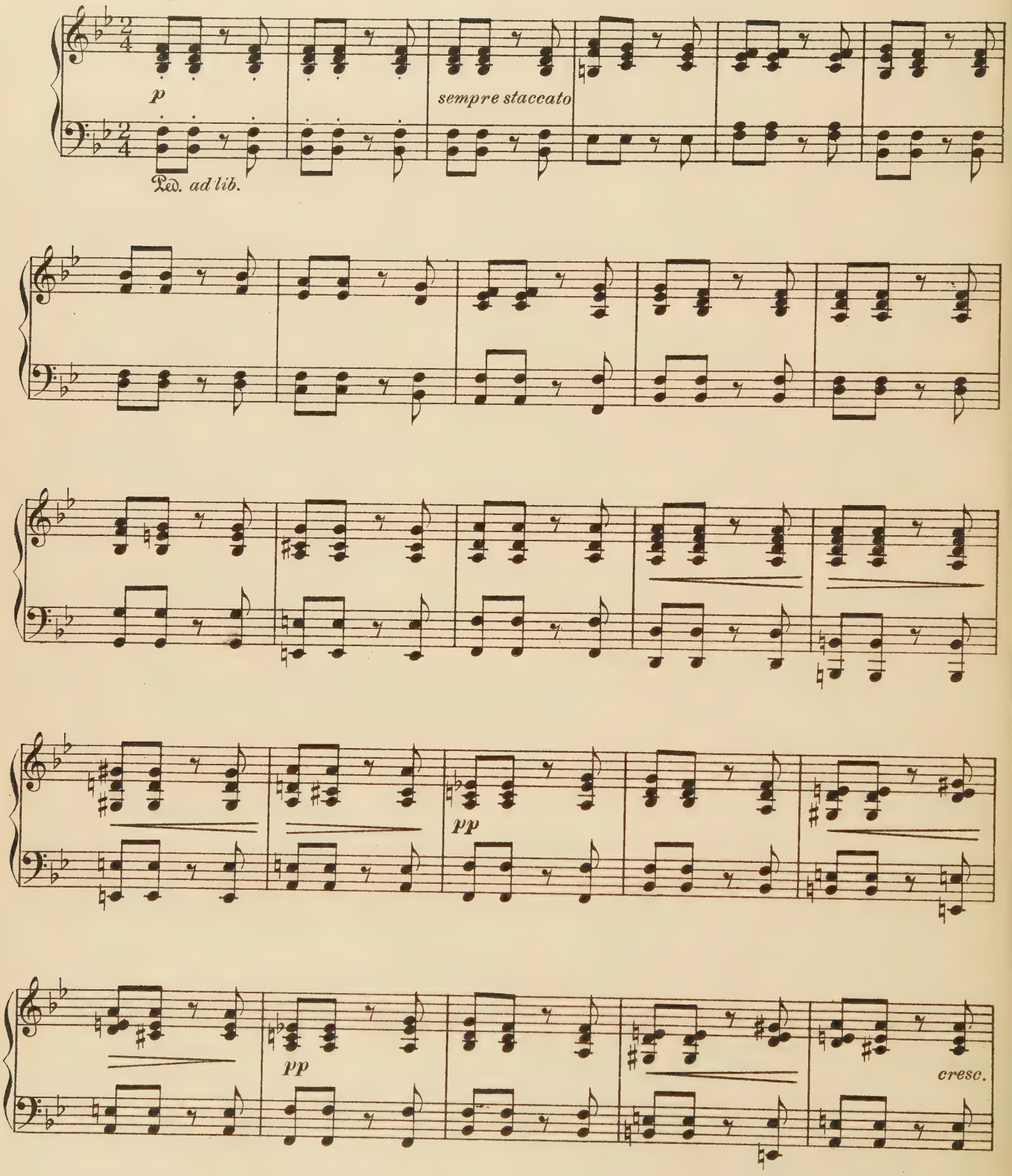

Canzonetta

Piano Duet

Primo

Benjamin Godard

Allegretto moderato (♩ = 76)

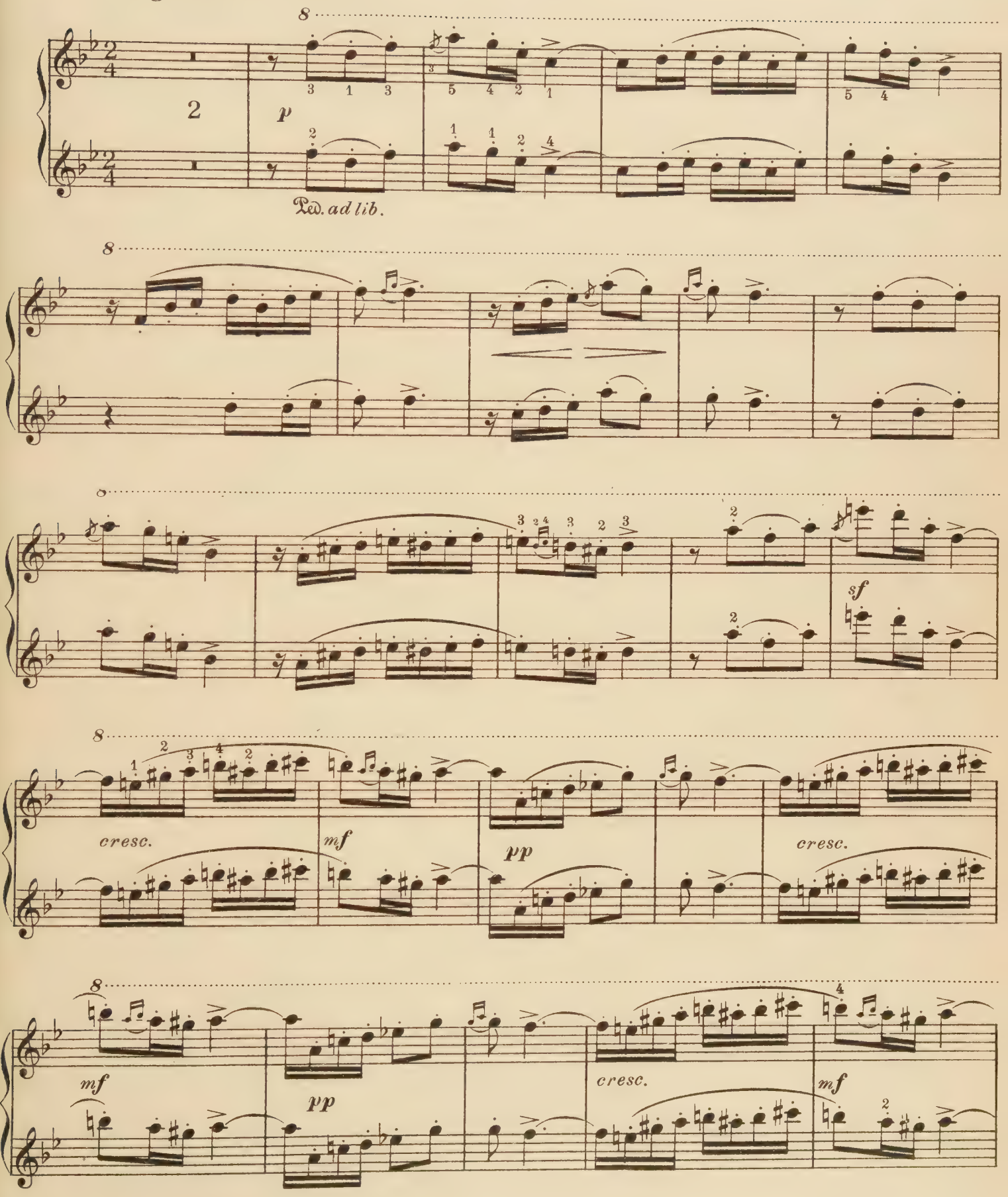

Secondo

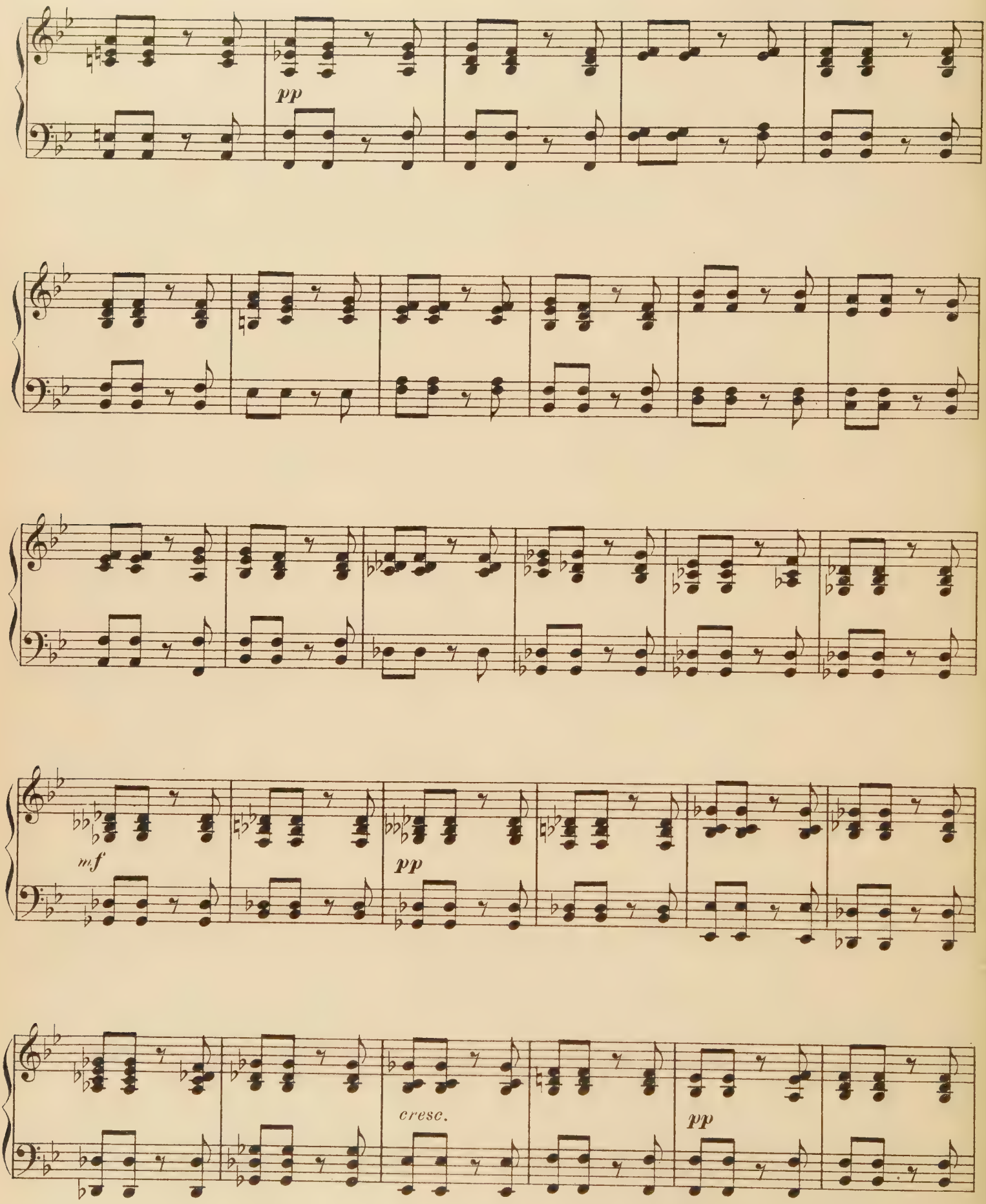

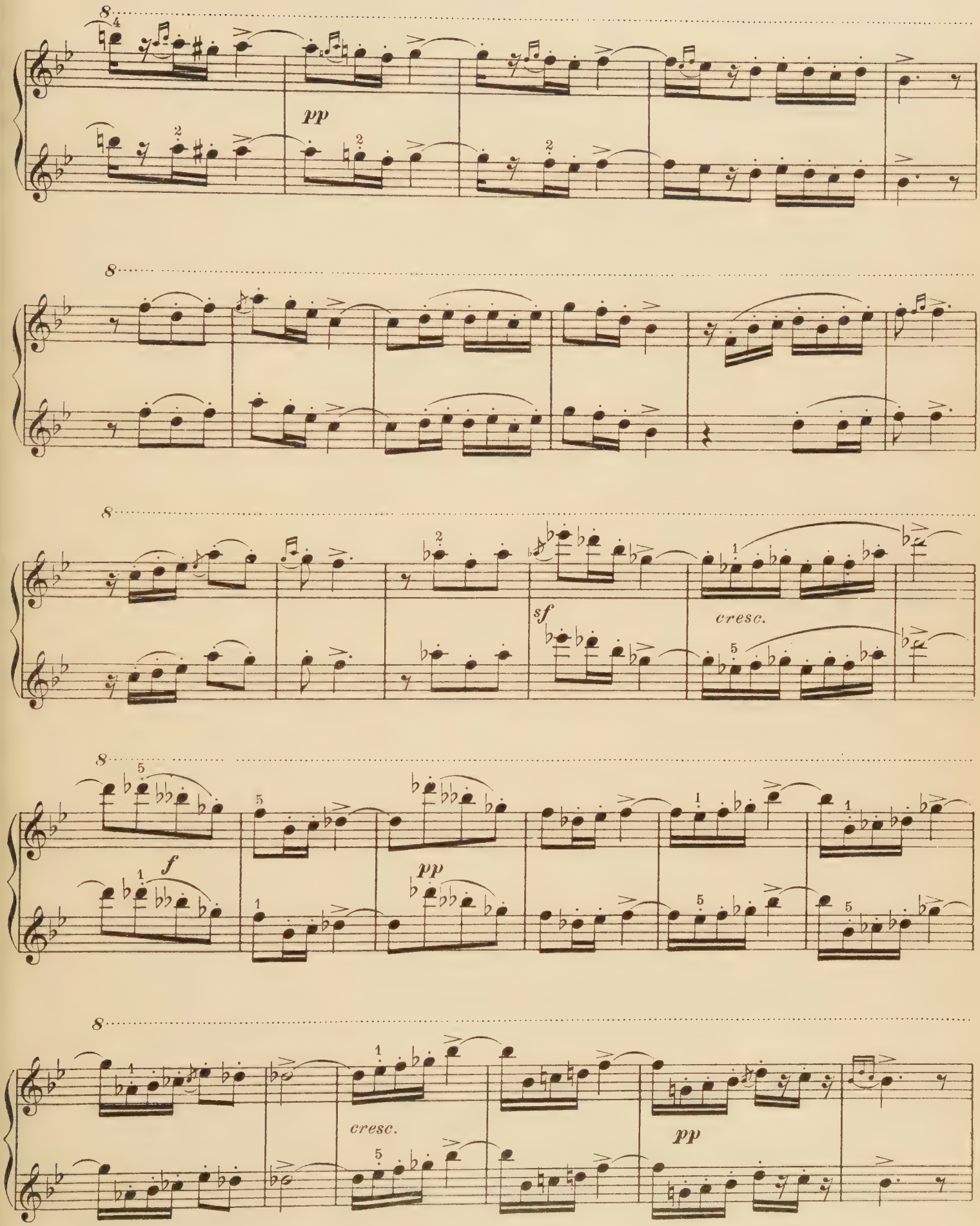
pp
sf
cresc.
f
pp
cresc.
pp

Secondo

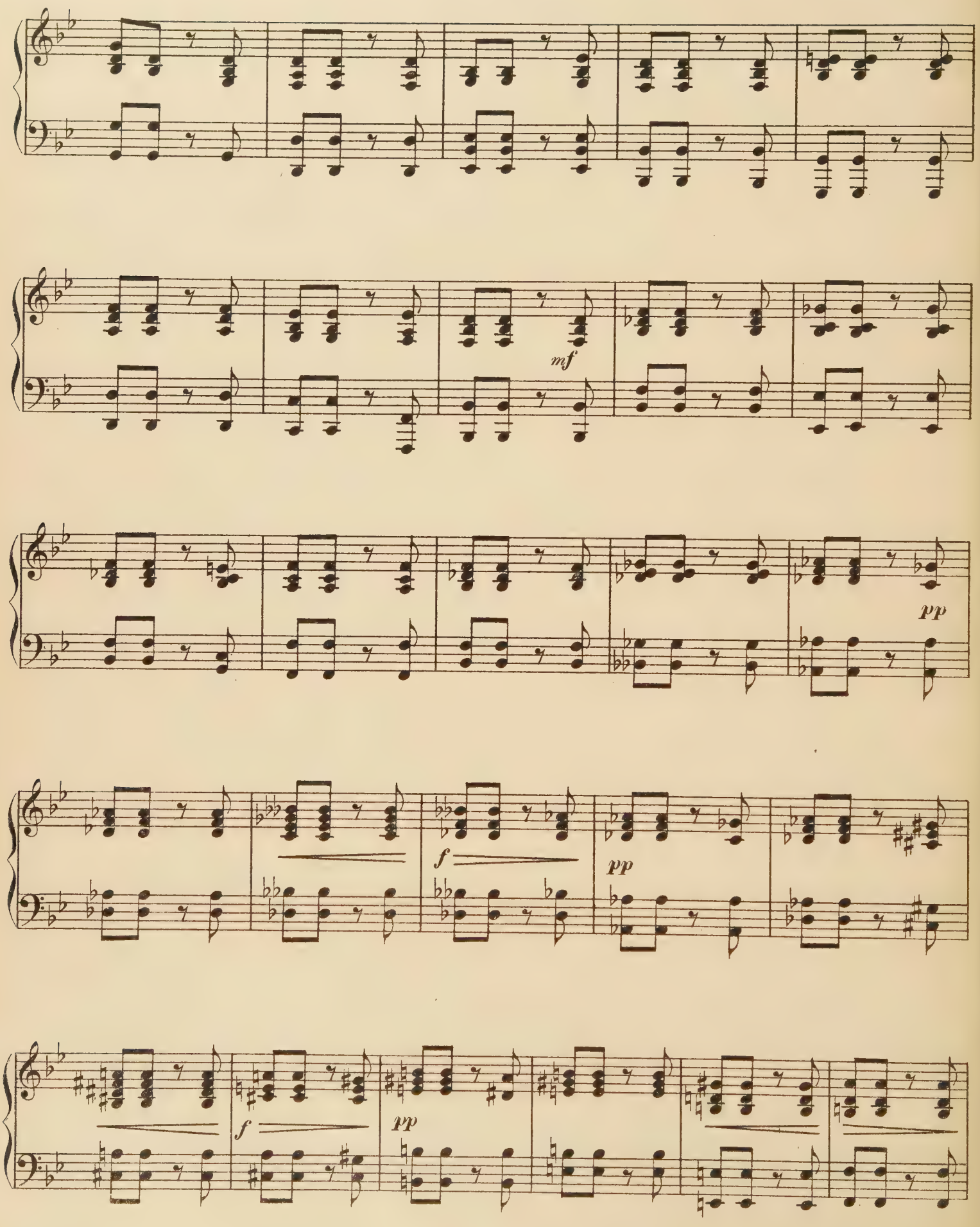

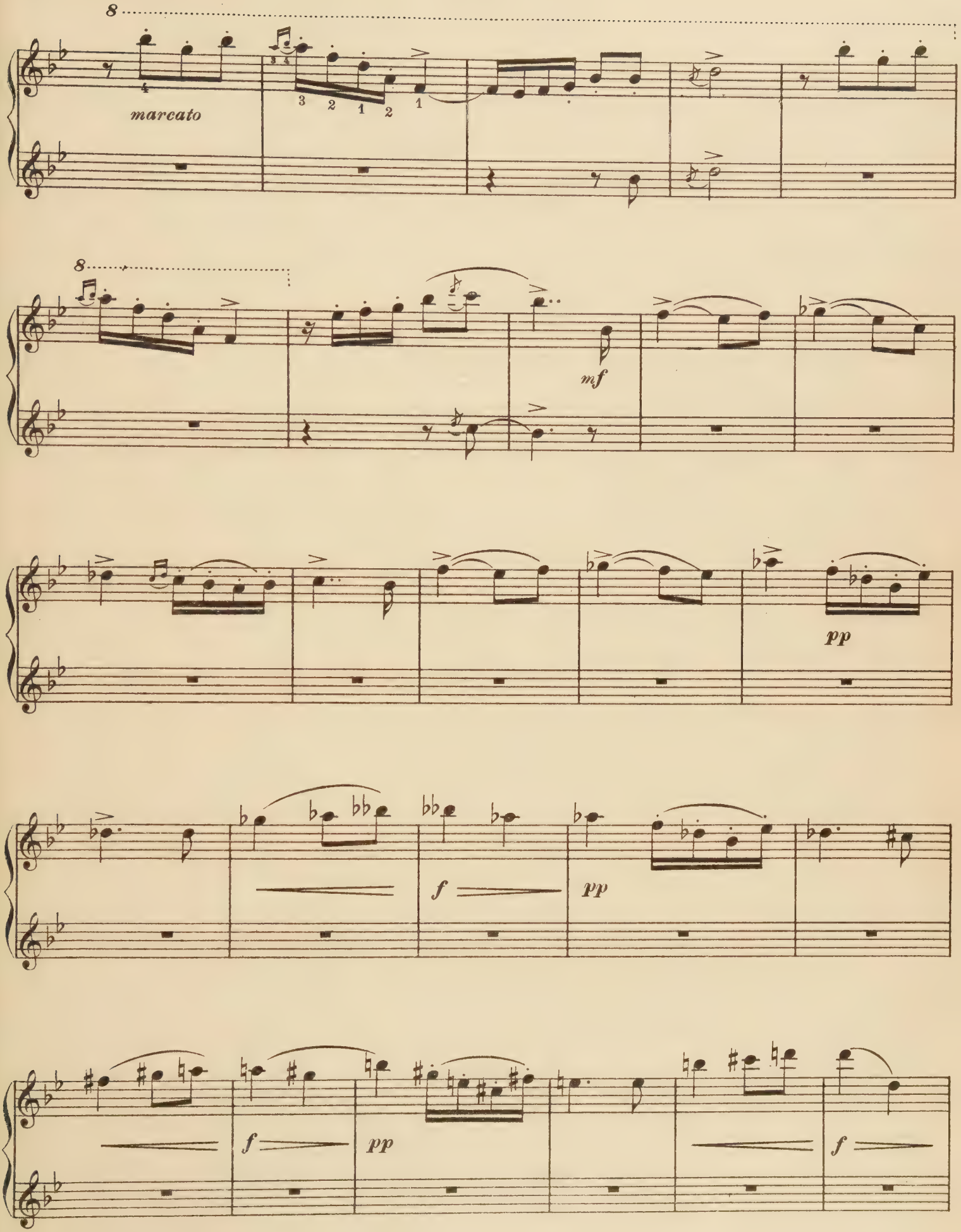
8
marcato
3 2 1 2 1
8
mf
pp
f
pp
f
pp
f

Secondo

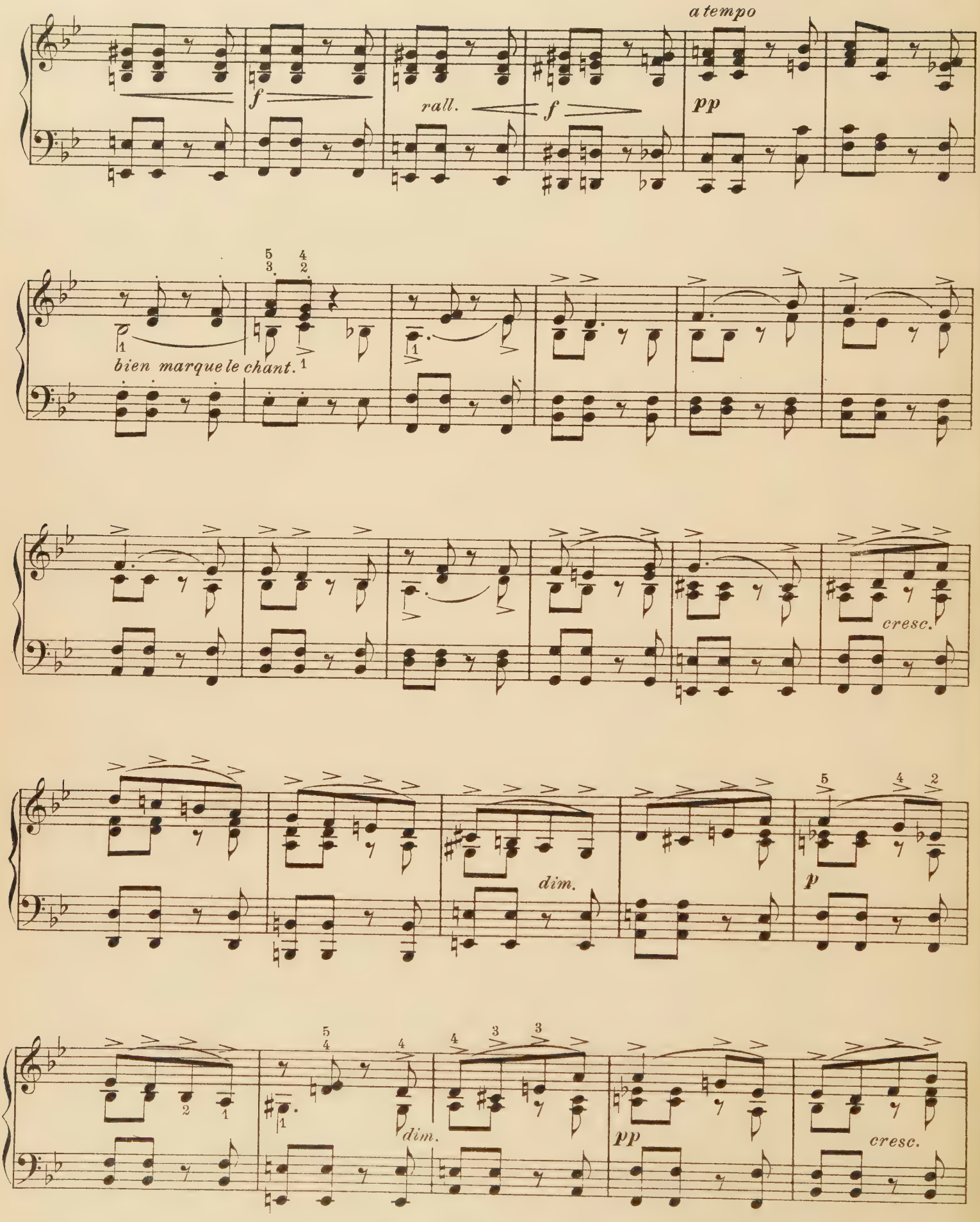
a tempo
f
rall.
f
pp
bien marque le chant.
cresc.
dim.
p
dim.
pp
cresc.

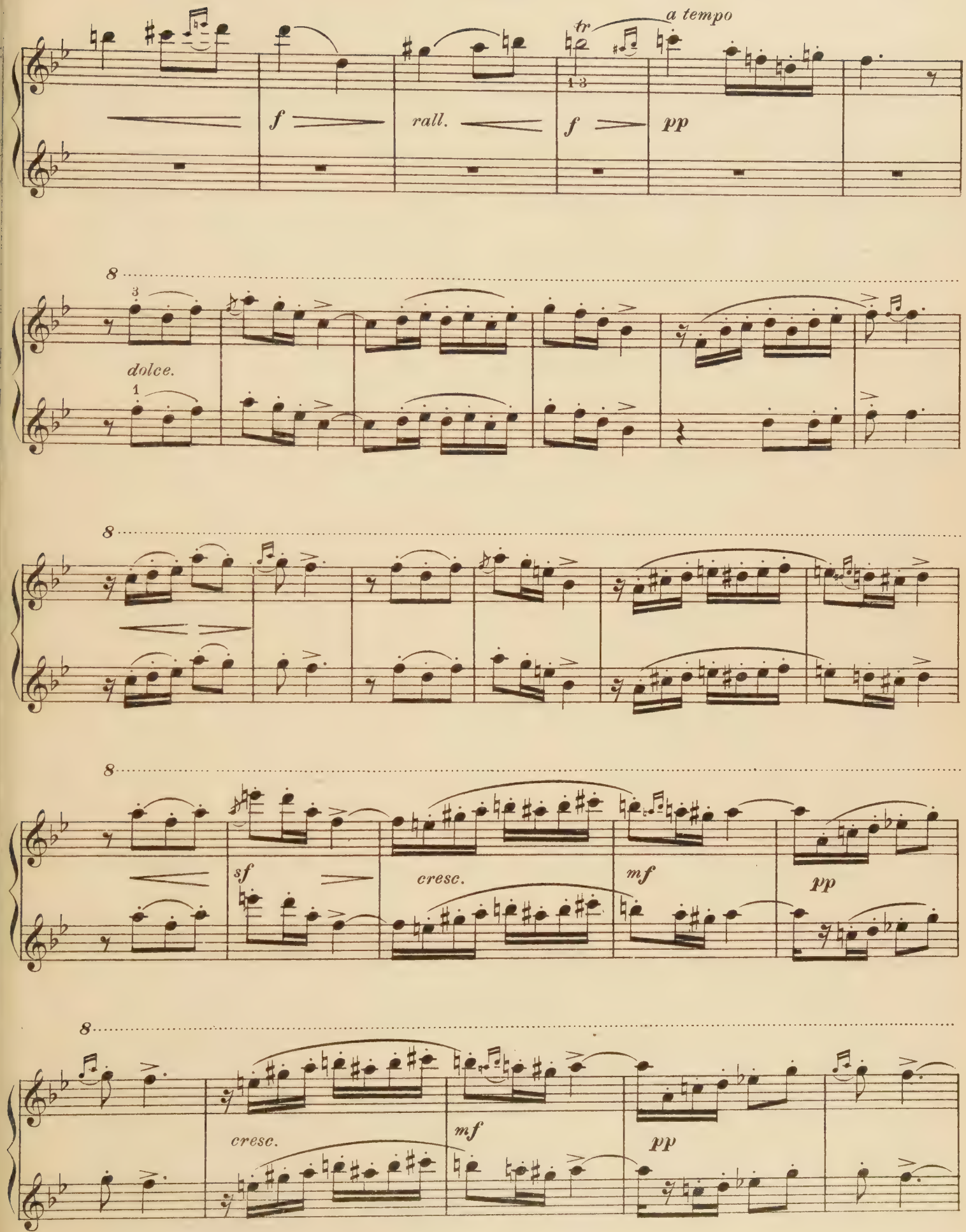
tr
a tempo
f
rall.
f
pp
8
dolce.
8
8
sf
cresc.
mf
pp
8
cresc.
mf
pp

Secondo

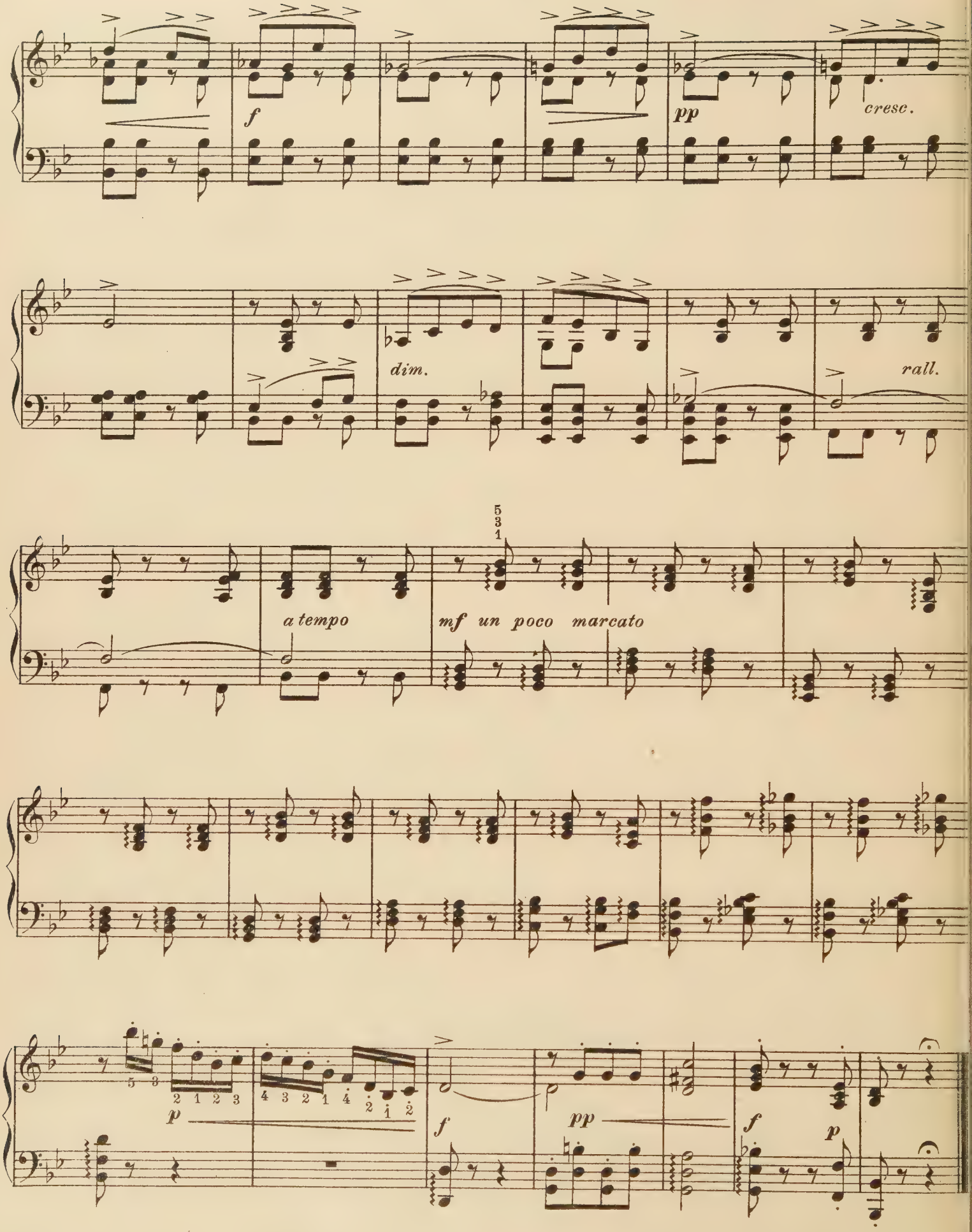

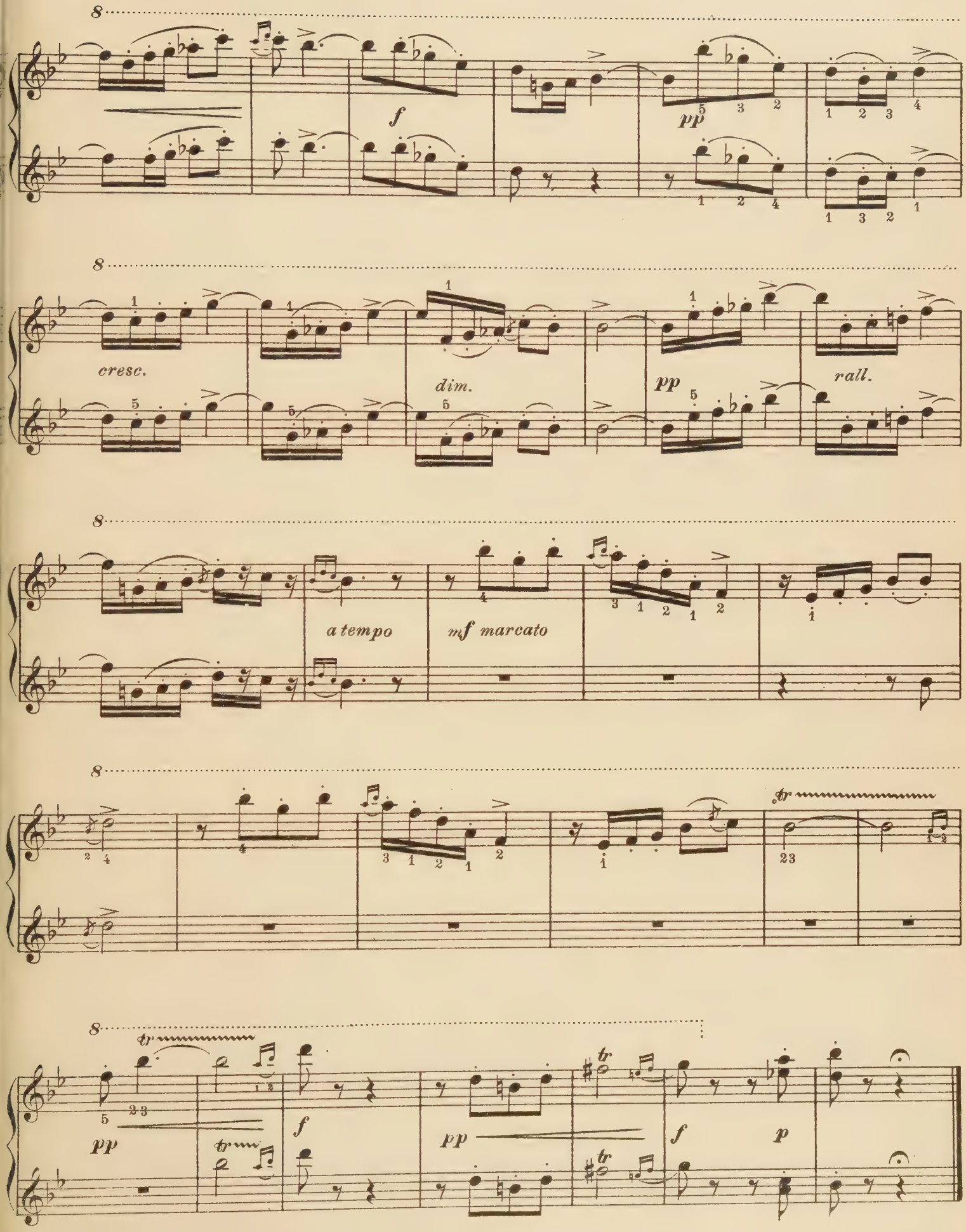
8
f
pp
8
cresc.
dim.
pp
rall.
8
a tempo
mf marcato
8
tr
23
8
tr
pp
f
pp
f
p

Love's Dream after the Ball

Intermezzo

Piano Duet

Secondo

A. Czibulka

Tempo di Valse

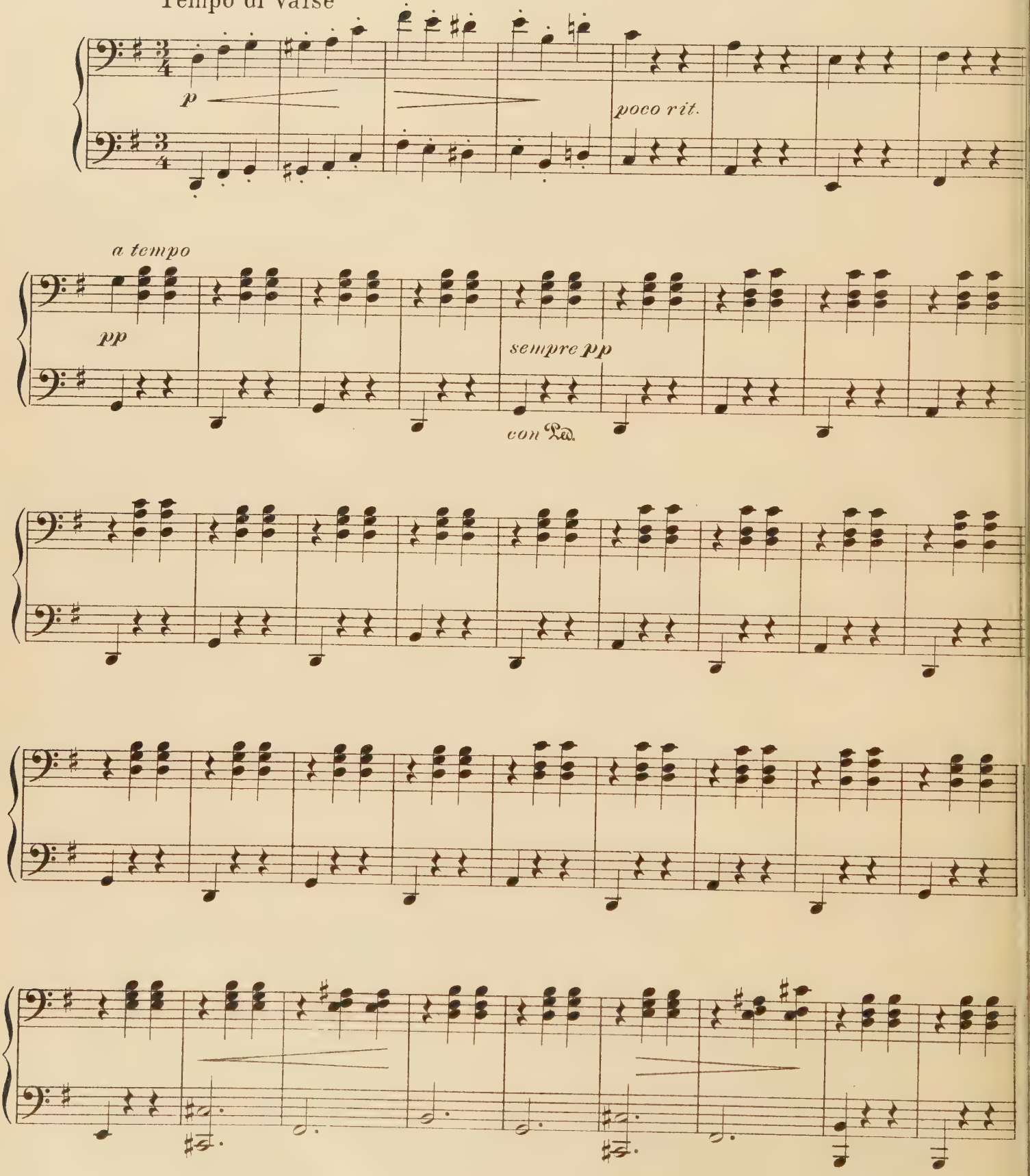

Love's Dream after the Ball

Piano Duet

Intermezzo

Primo

A. Czibulka

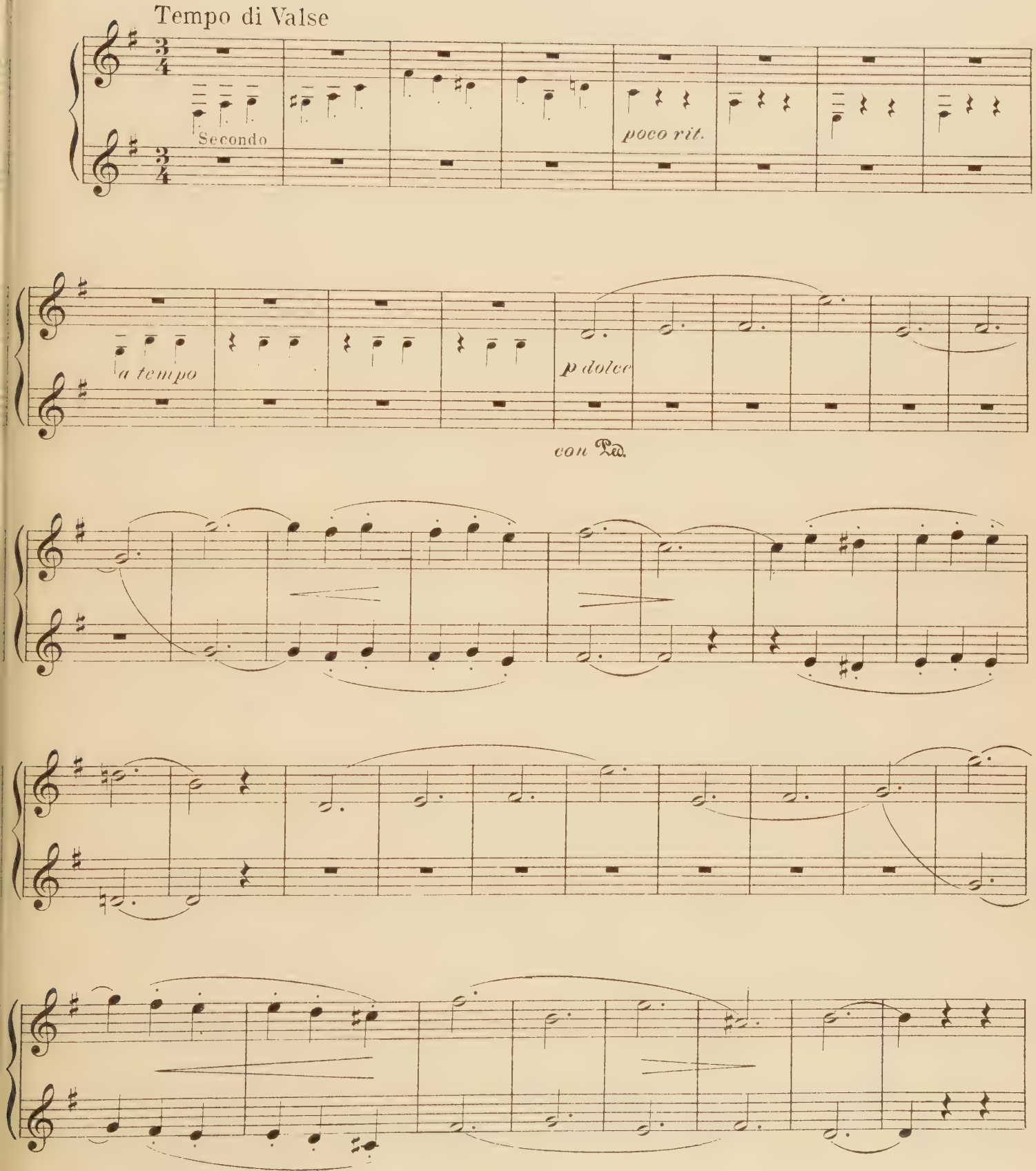

Socondo

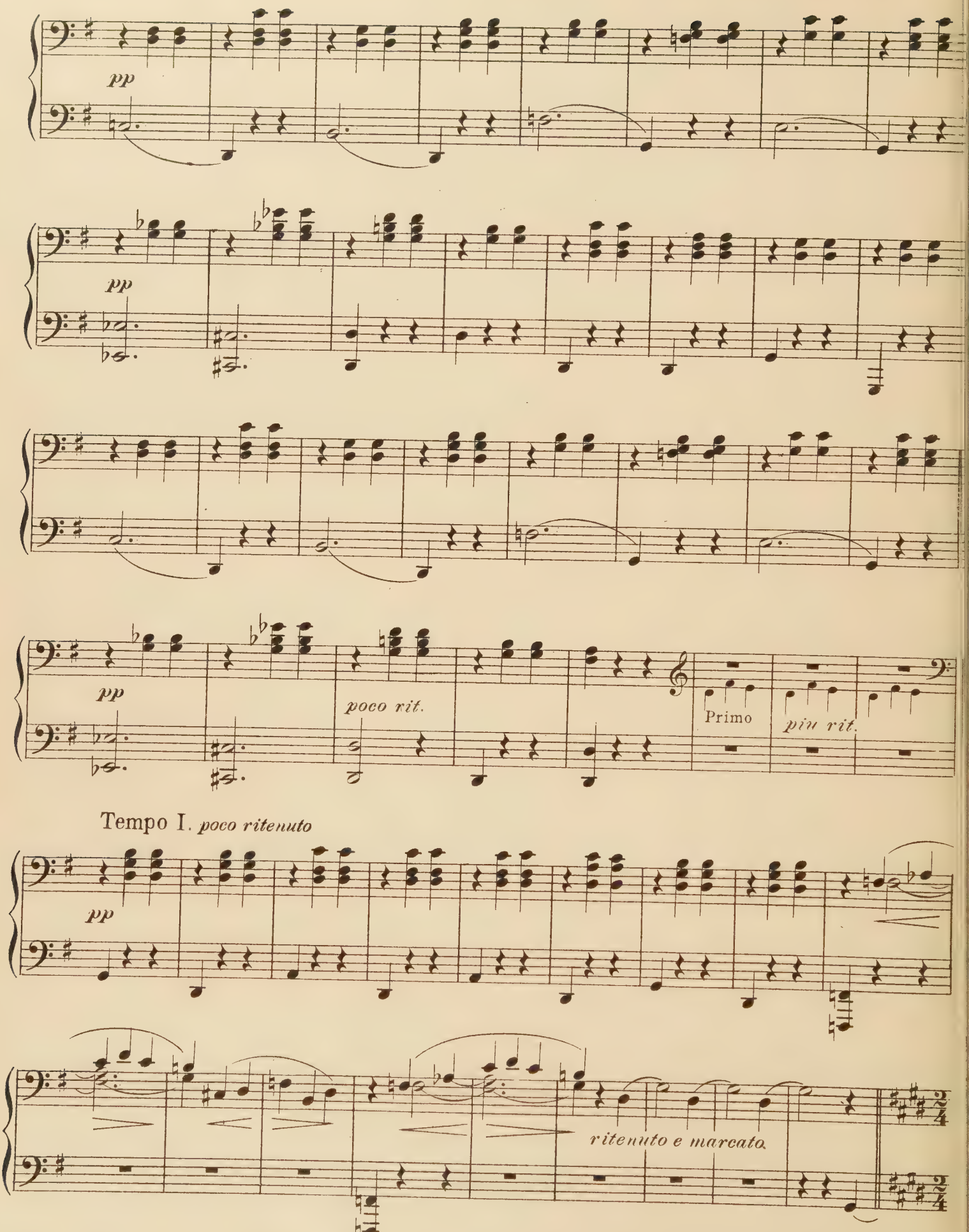
pp
pp
pp
poco rit.
Primo
più rit.
Tempo I. poco ritenuto
pp
ritenuto e marcato.

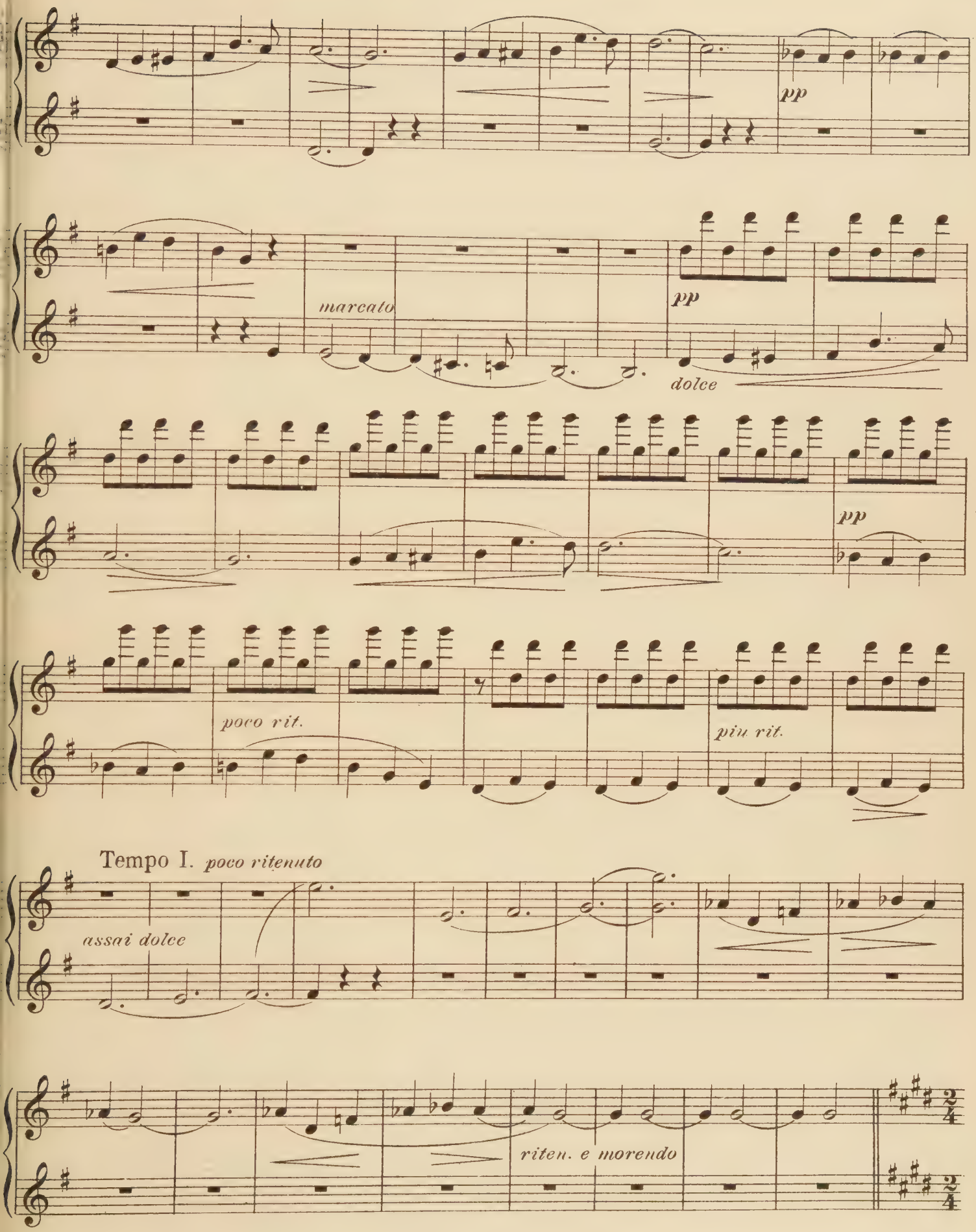
pp
marcato
pp
dolce
pp
poco rit.
piu rit.
Tempo I. poco ritenuto
assai dolce
riten. e morendo

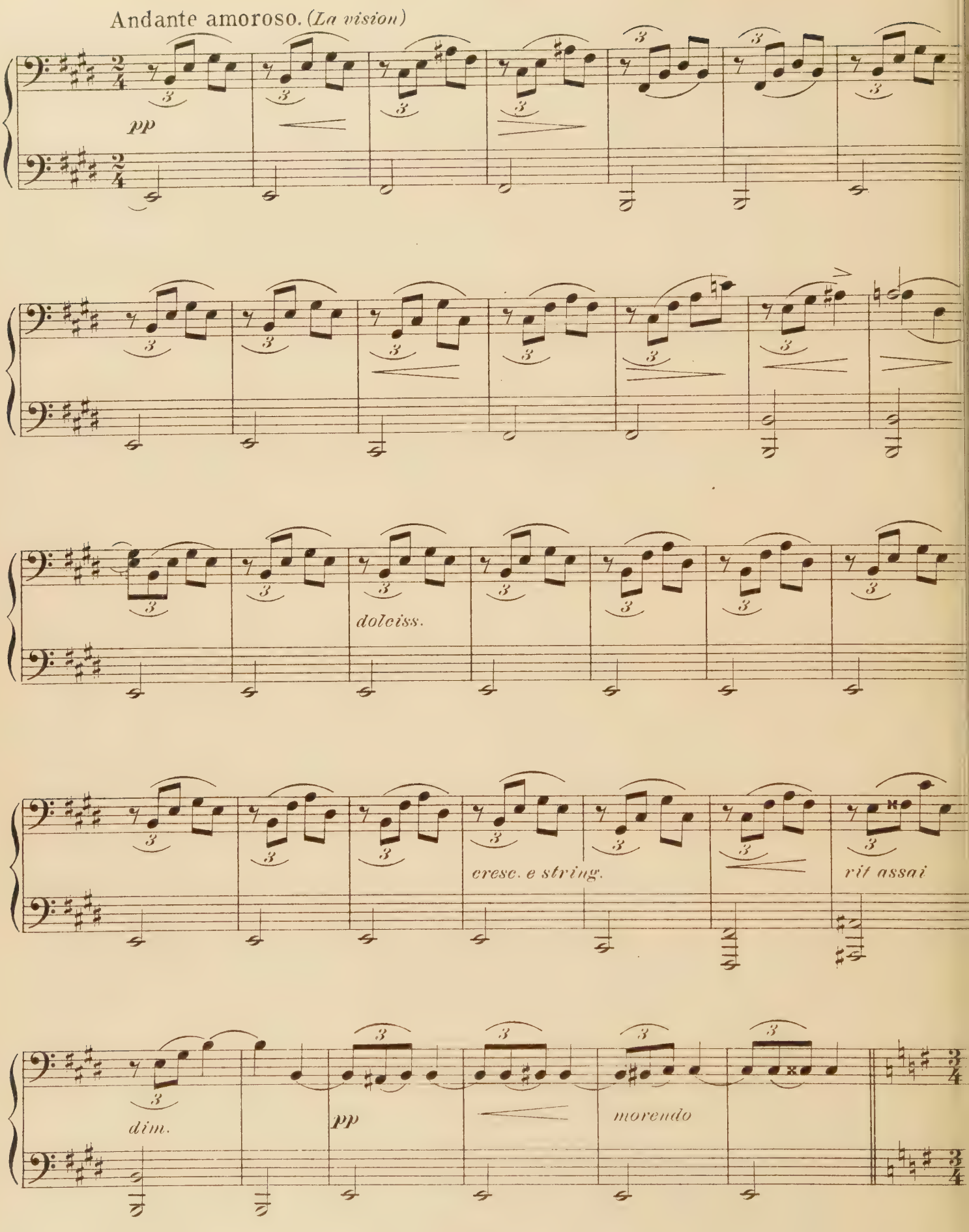
Andante amoroso. (La vision)
pp
dolciss.
cresc. e string.
rit assai
dim.
pp
morendo

Andante amoroso. (*La vision*)

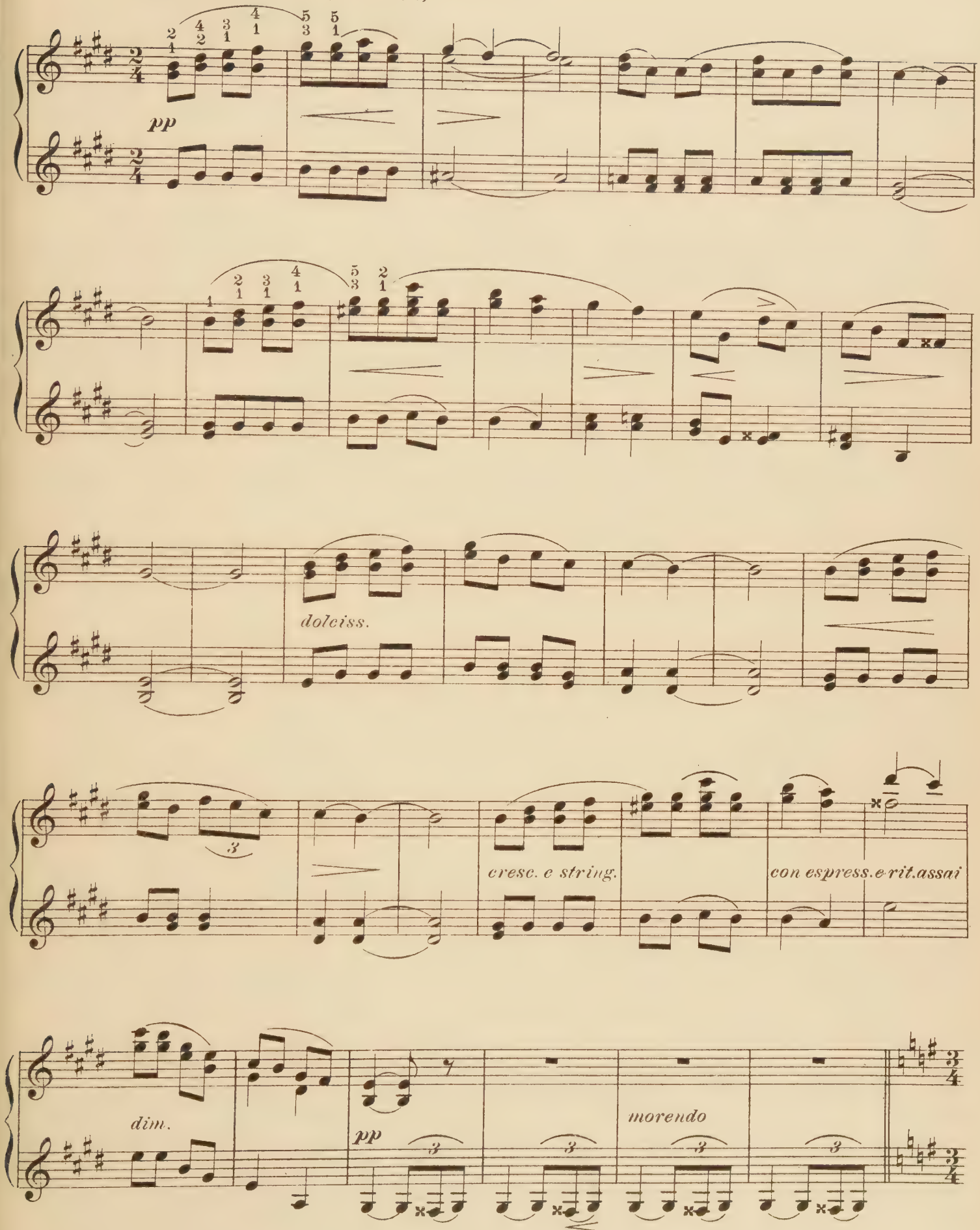

Tempo di Valse.

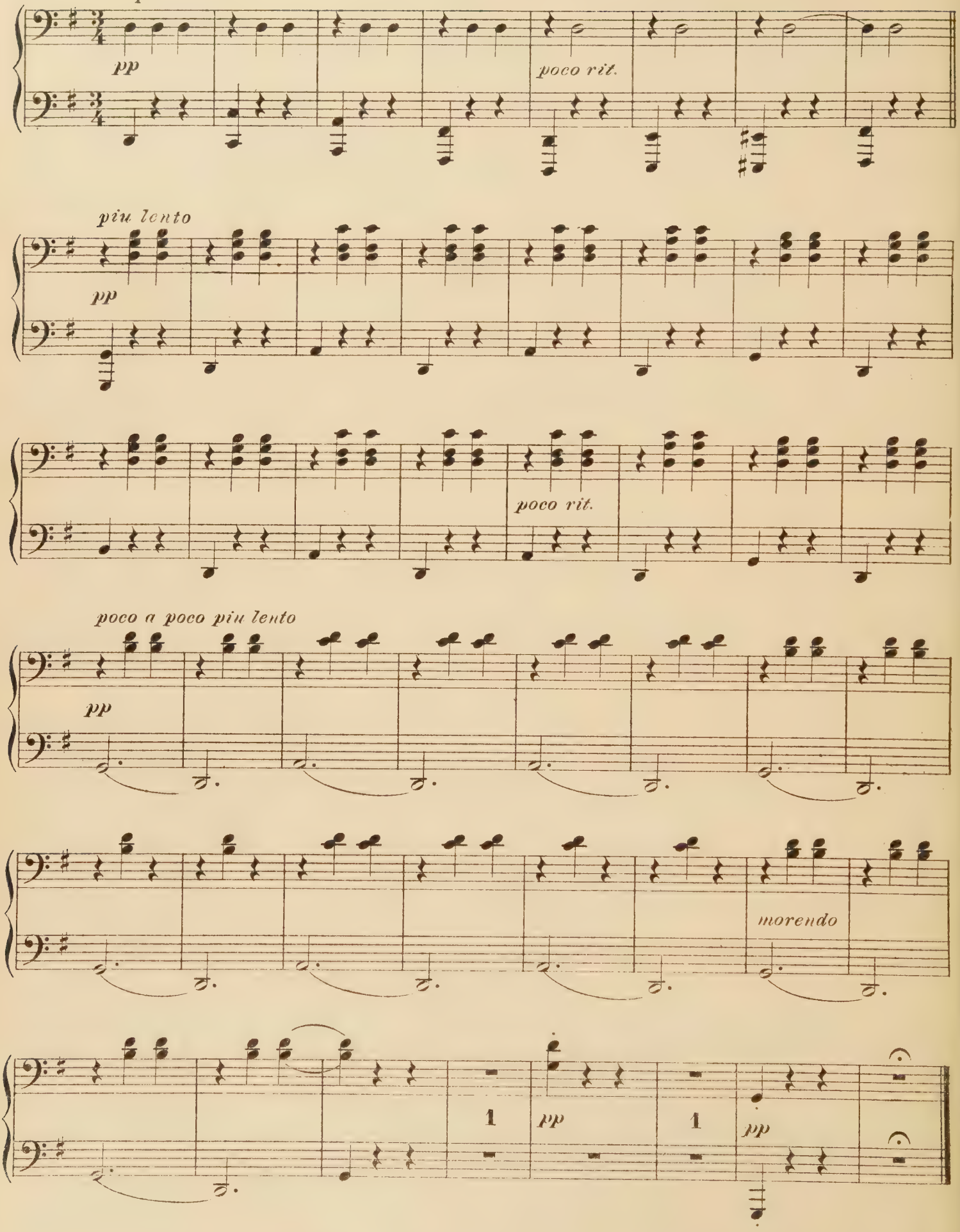

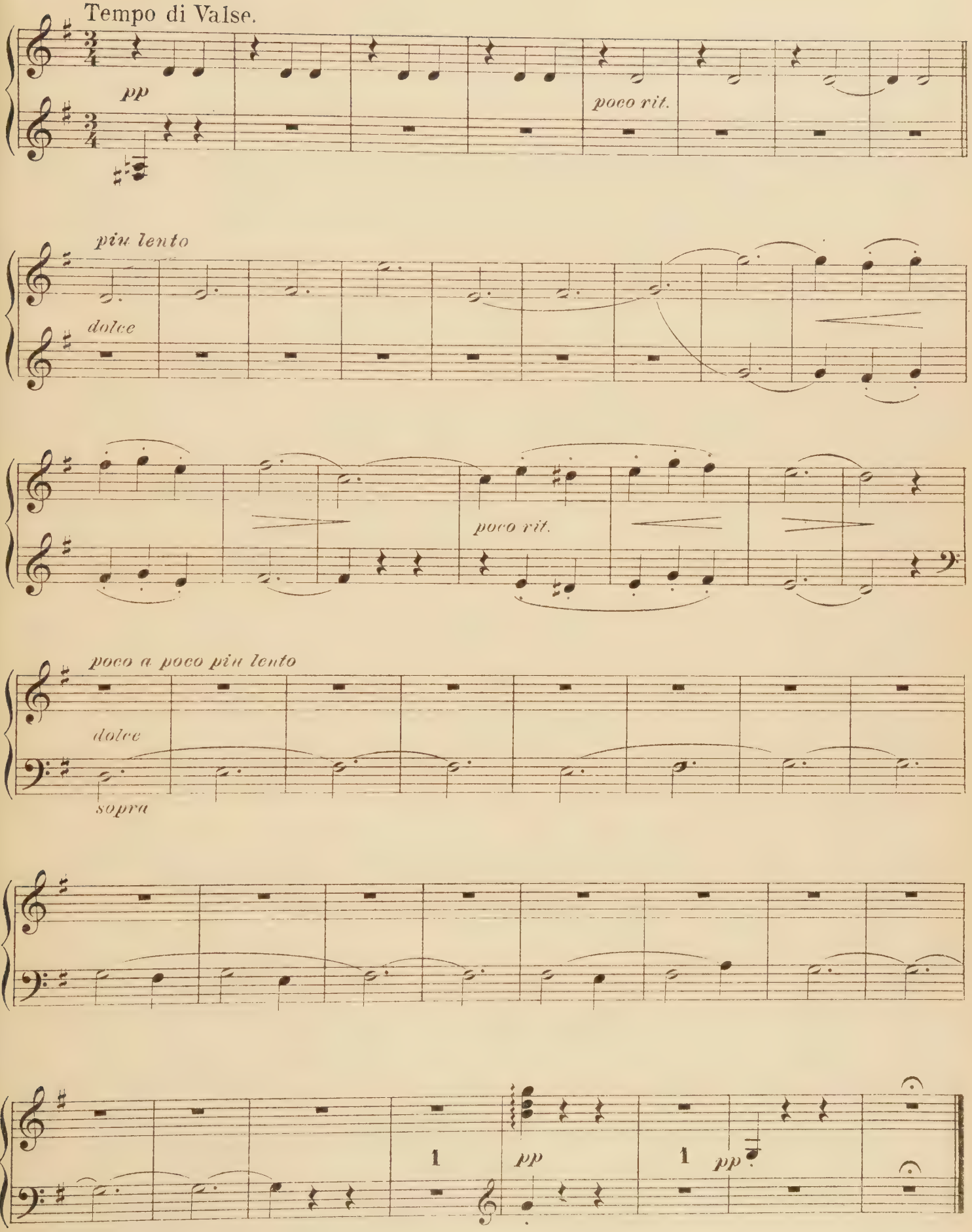
Tempo di Valse.
pp
poco rit.
più lento
dolce
poco rit.
poco a poco più lento
dolce
sopra
1
pp
1
pp

La Cinquantaine

Piano Duet

Secondo

Gabriel-Marie

Moderato

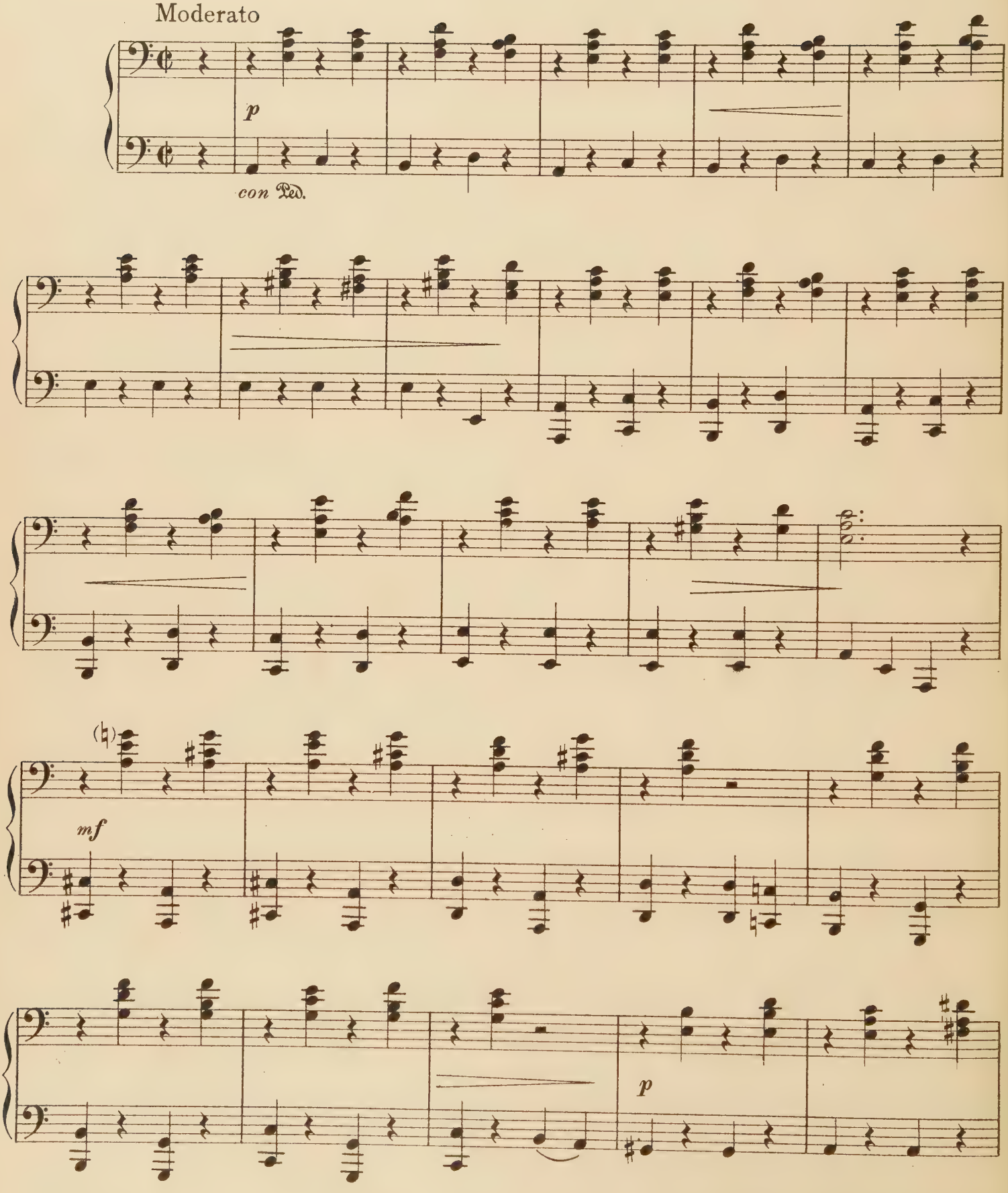

La Cinquantaine

Piano Duet

Primo

Gabriel-Marie

Moderato

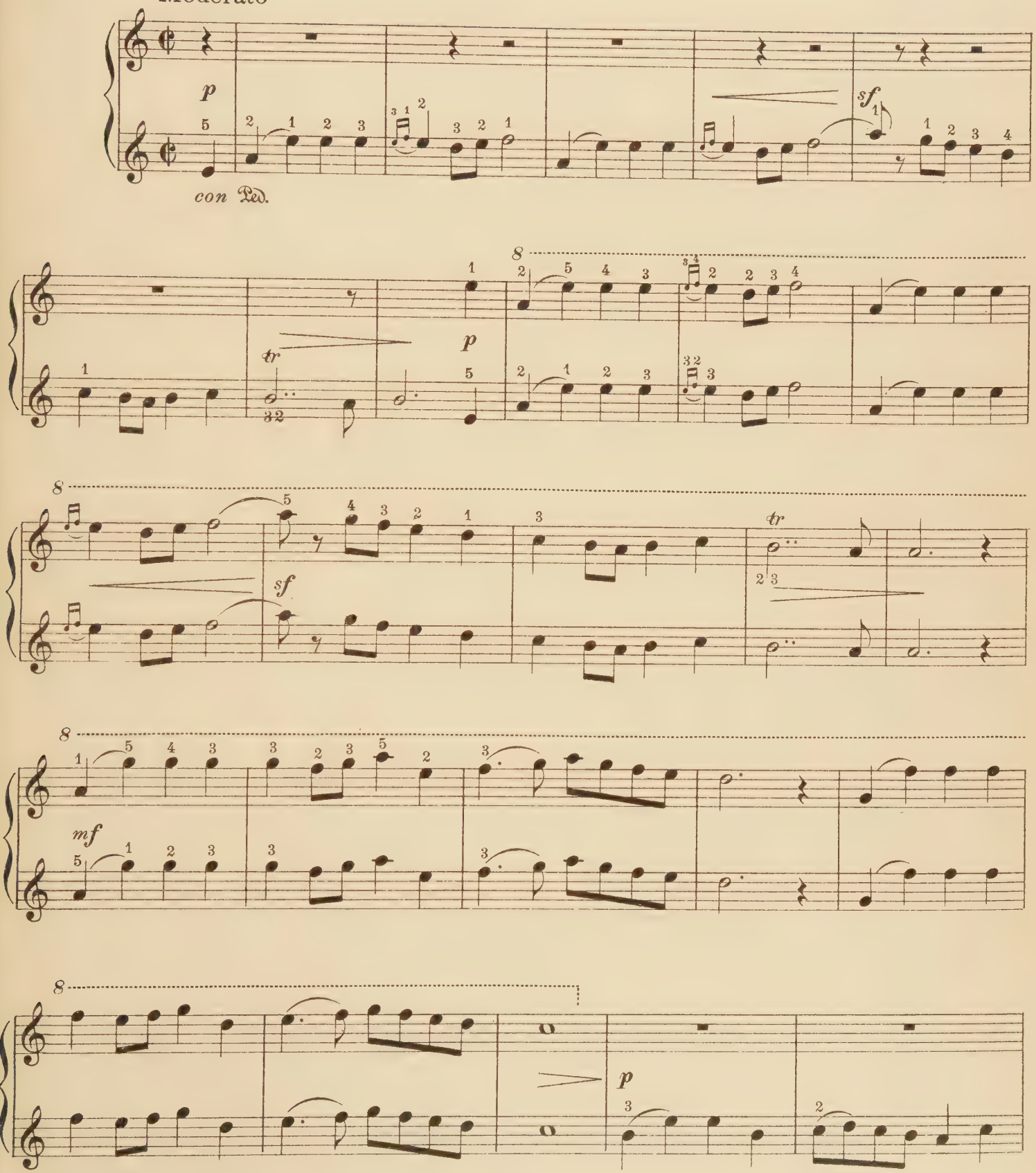

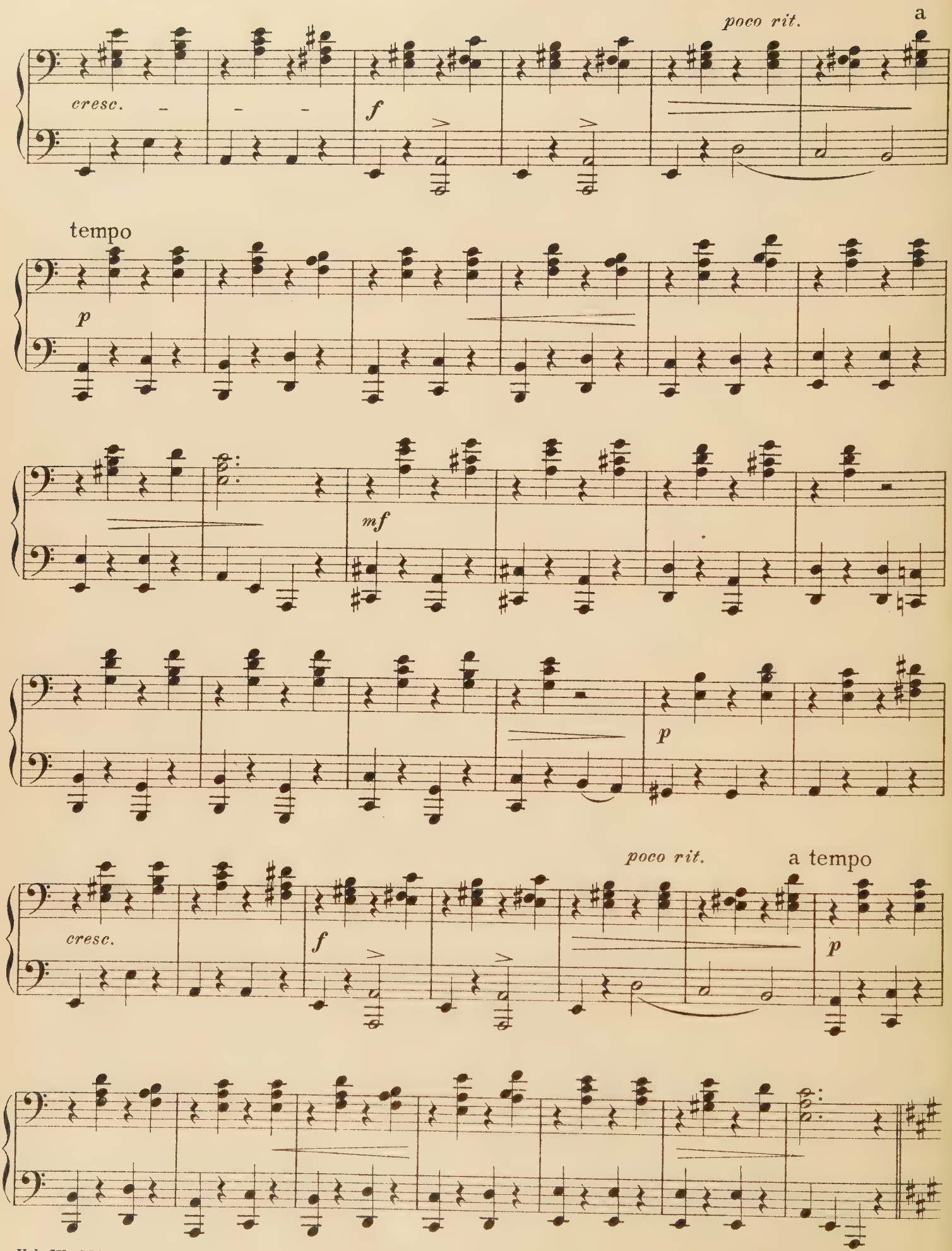
poco rit.
a
cresc.
f
tempo
p
mf
p
poco rit.
a tempo
cresc.
f
p

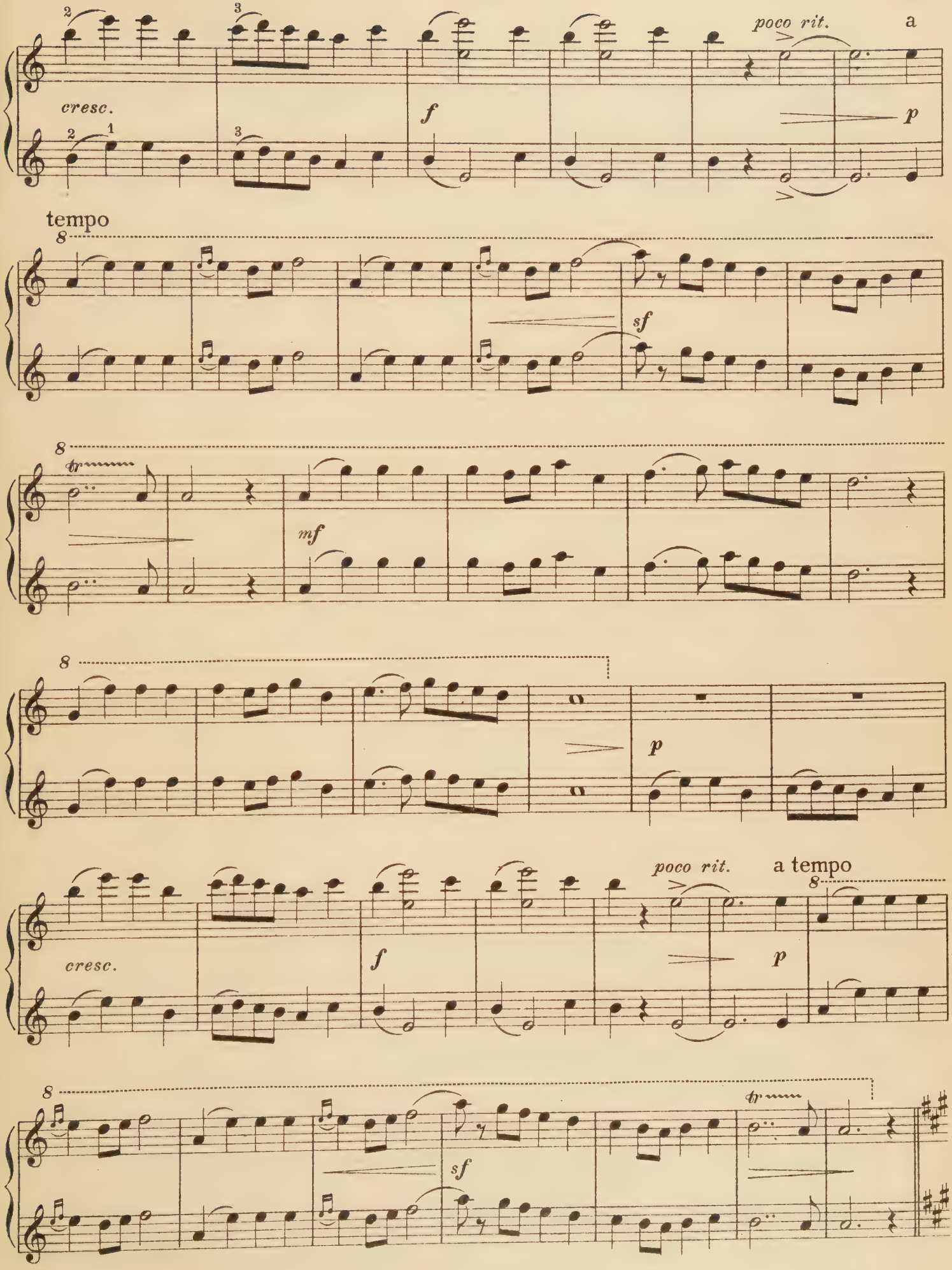
poco rit.
a
cresc.
f
p
tempo
sf
tr
mf
p
poco rit.
a tempo
cresc.
f
p
sf
tr

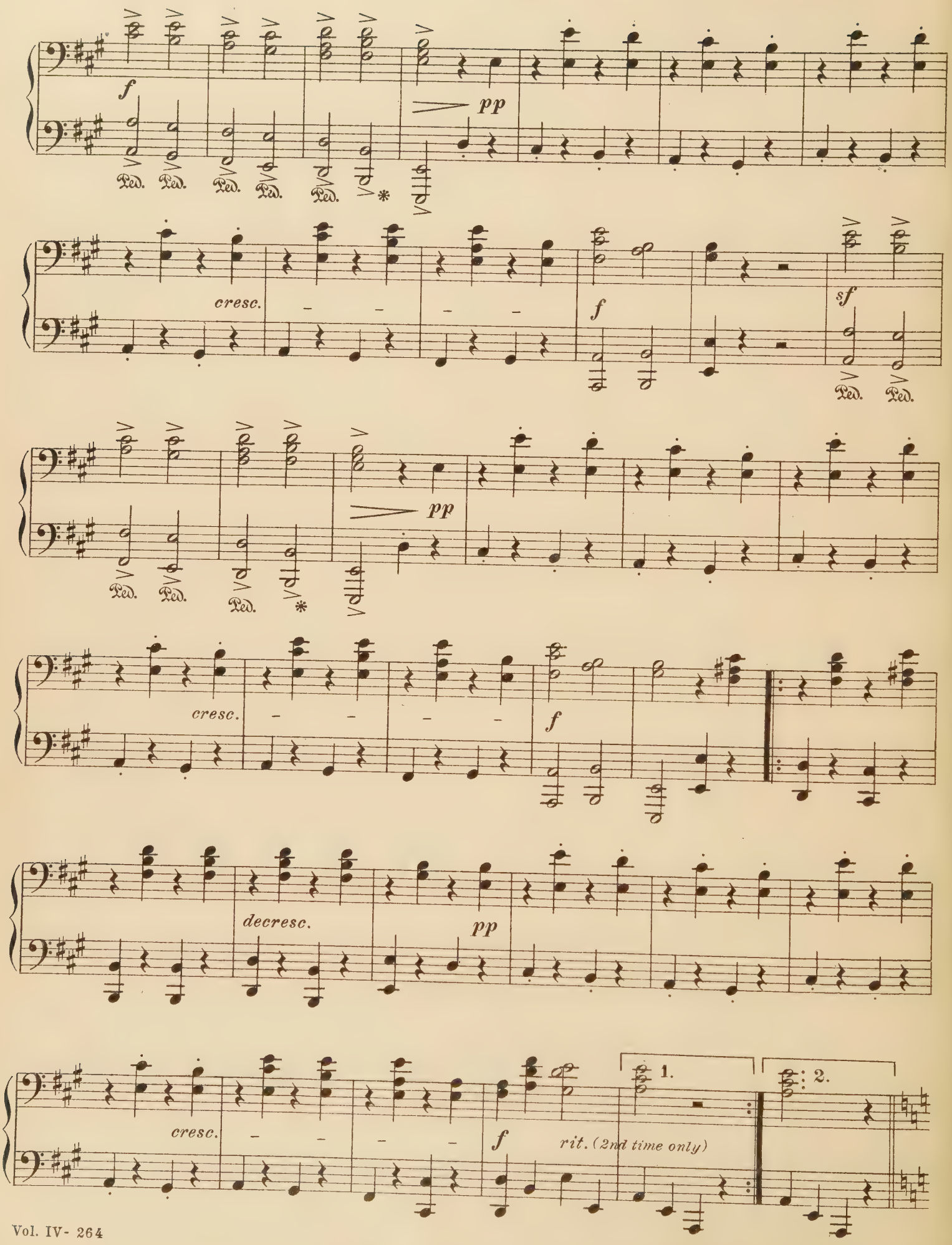
f
Ped. Ped. Ped. Ped. Ped. *
pp
cresc.
f
sf
Ped. Ped.
Ped. Ped. Ped. *
pp
cresc.
f
decresc.
pp
cresc.
f
1.
2.
rit. (2nd time only)

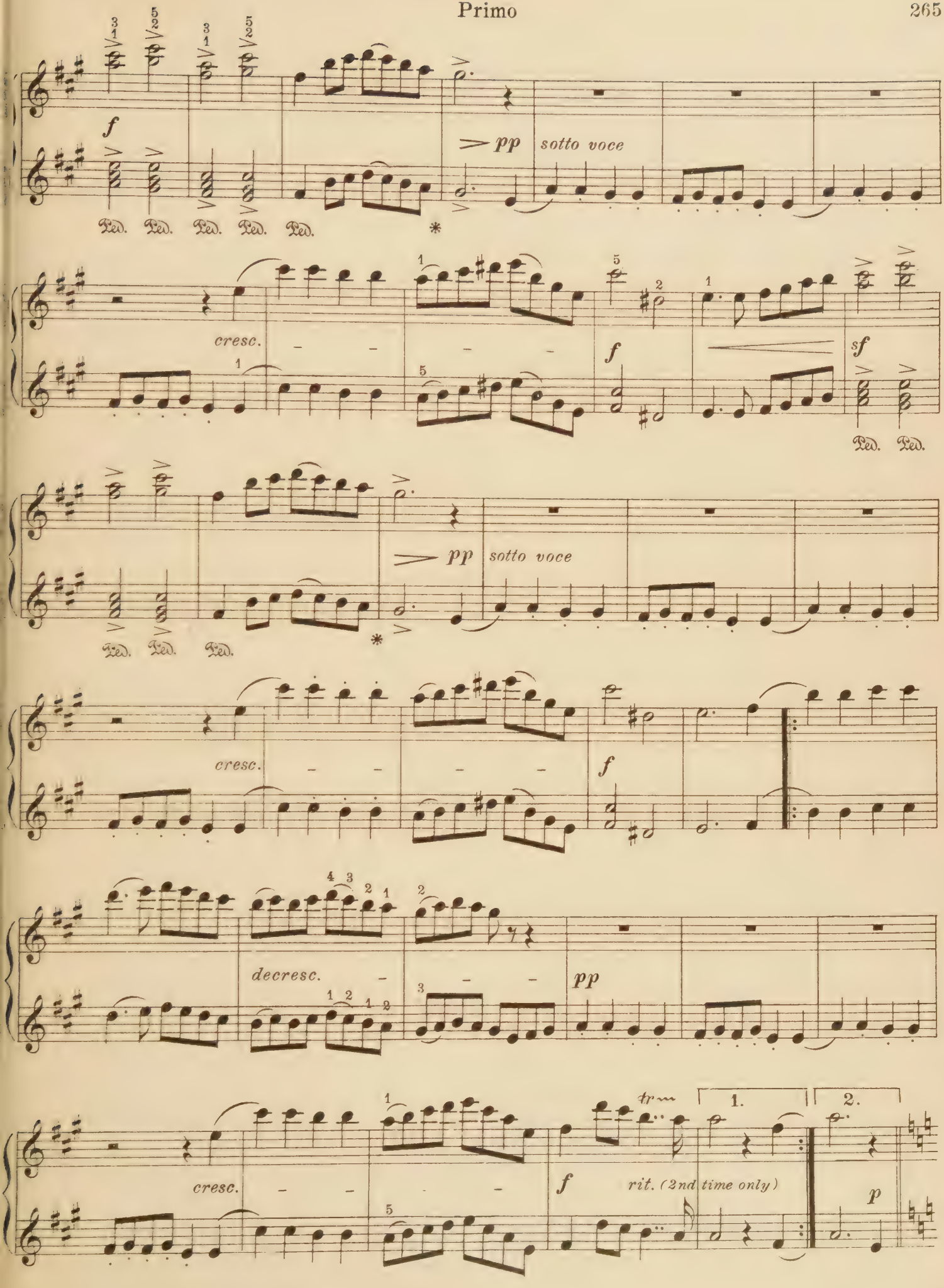
f
pp
sotto voice
Ped. Ped. Ped. Ped. Ped.
*
cresc.
f
sf
Ped. Ped.
pp
sotto voice
Ped. Ped. Ped.
*
cresc.
f
decresc.
pp
cresc.
f
tr
1.
2.
rit. (2nd time only)
p

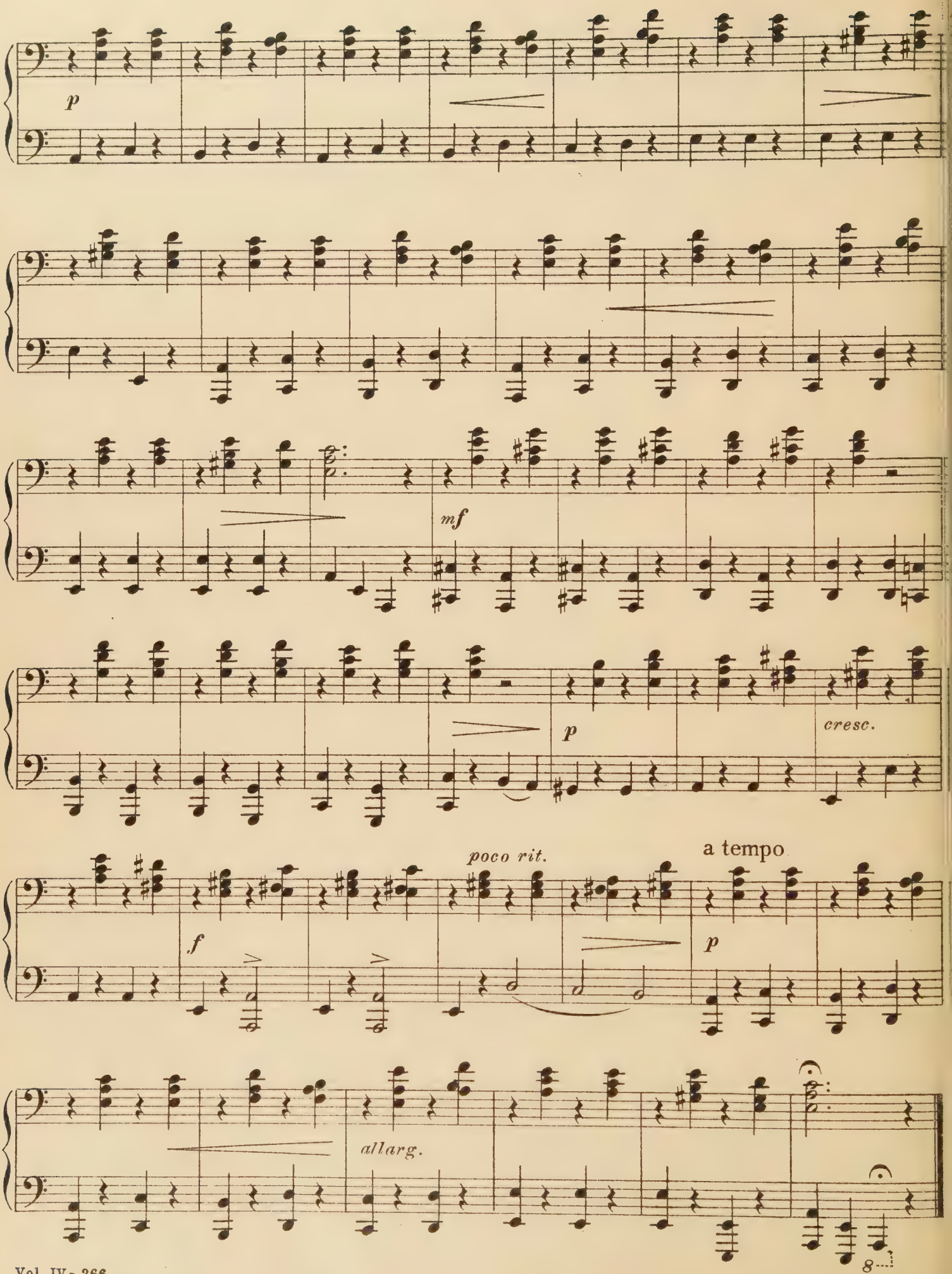
p
mf
p
cresc.
poco rit.
a tempo
f
p
allarg.

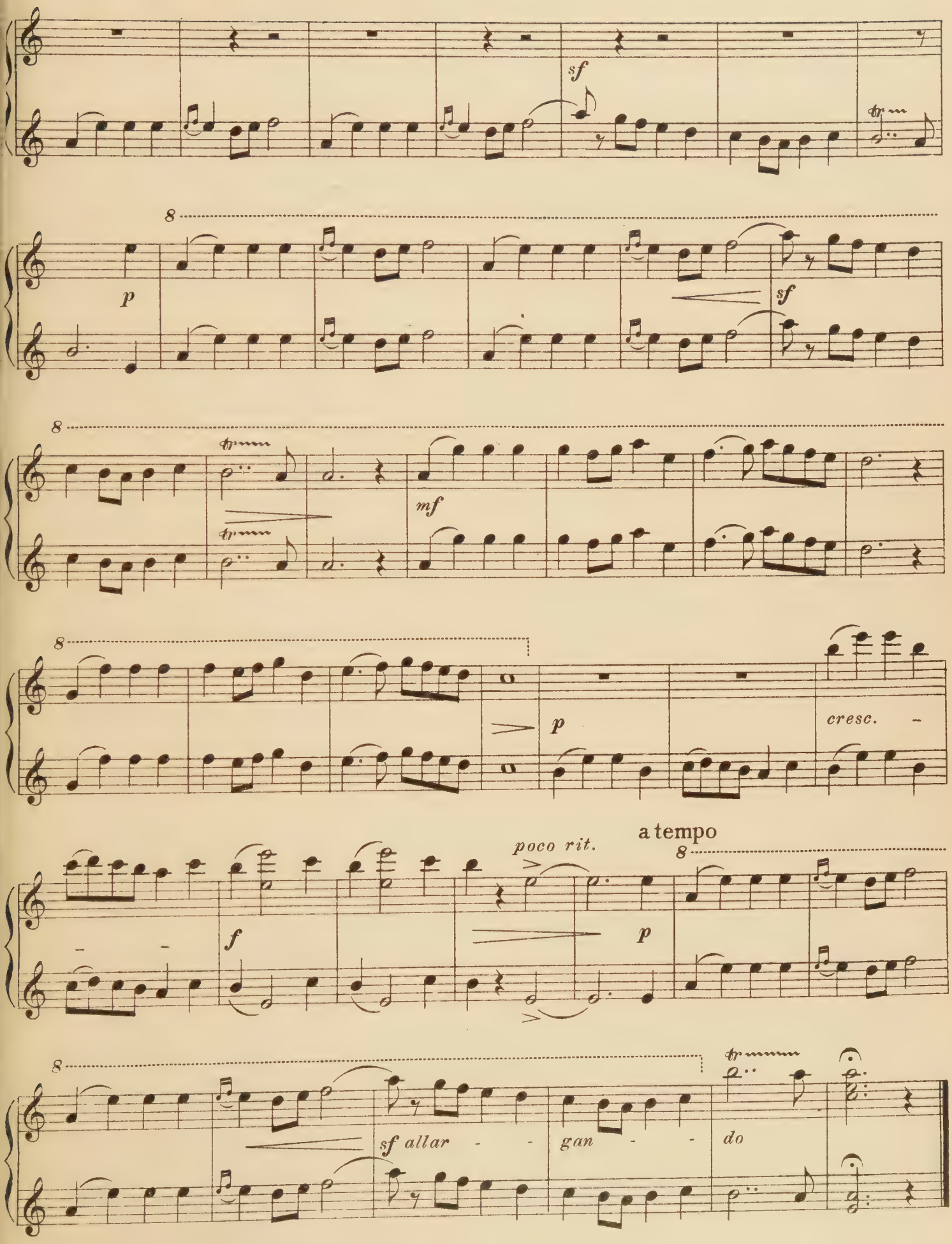
sf
tr
8
p
sf
8
tr
tr
mf
8
p
cresc.
poco rit.
a tempo
8
f
p
8
sf allar - - gan - - do
tr

Spanish Dance

Op.12,No.1

Piano Duet

Moritz Moszkowski

Allegro brioso

Secondo

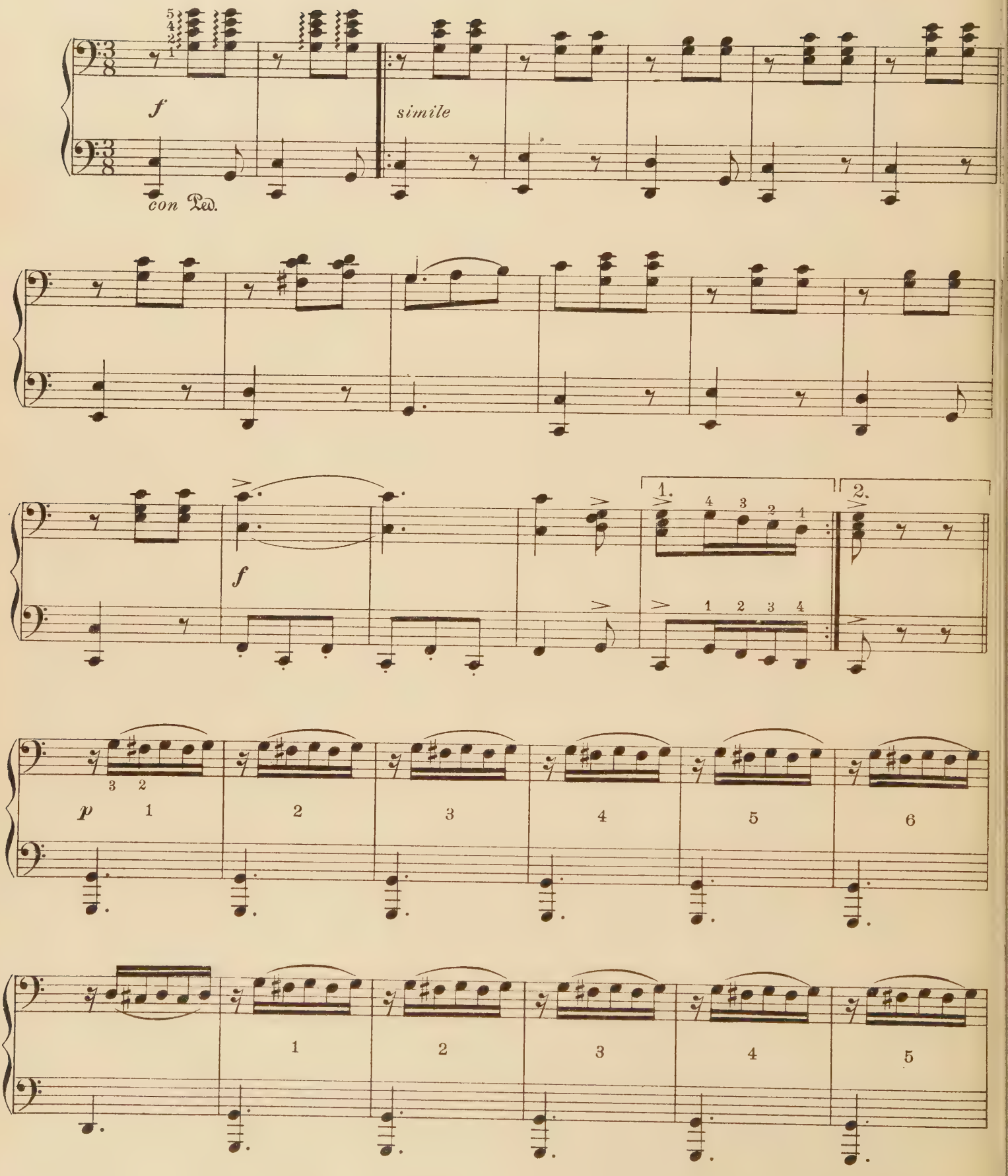

Spanish Dance

Op. 12, No. 1

Piano Duet

Moritz Moszkowski

Allegro brioso

Primo

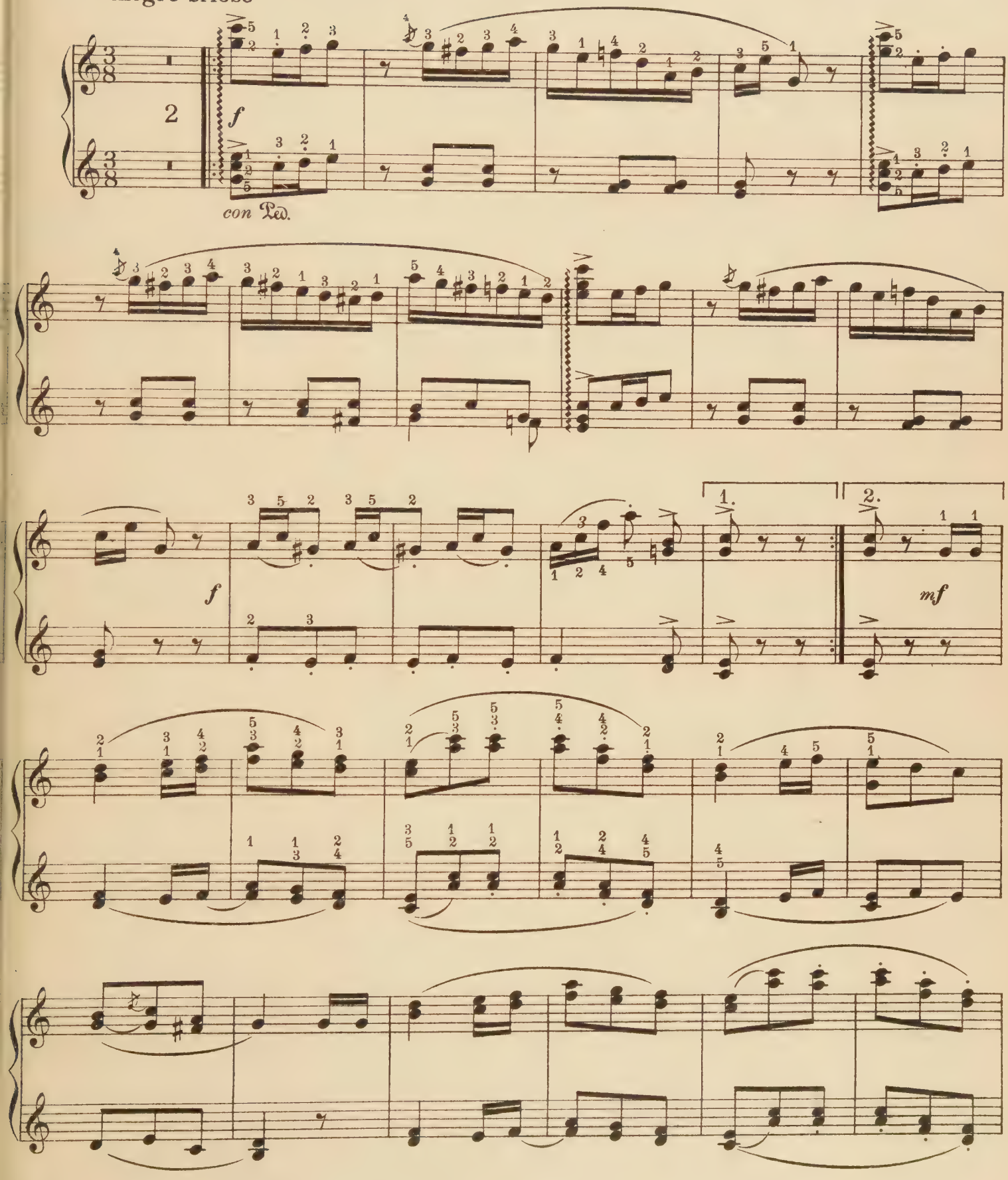

Secondo

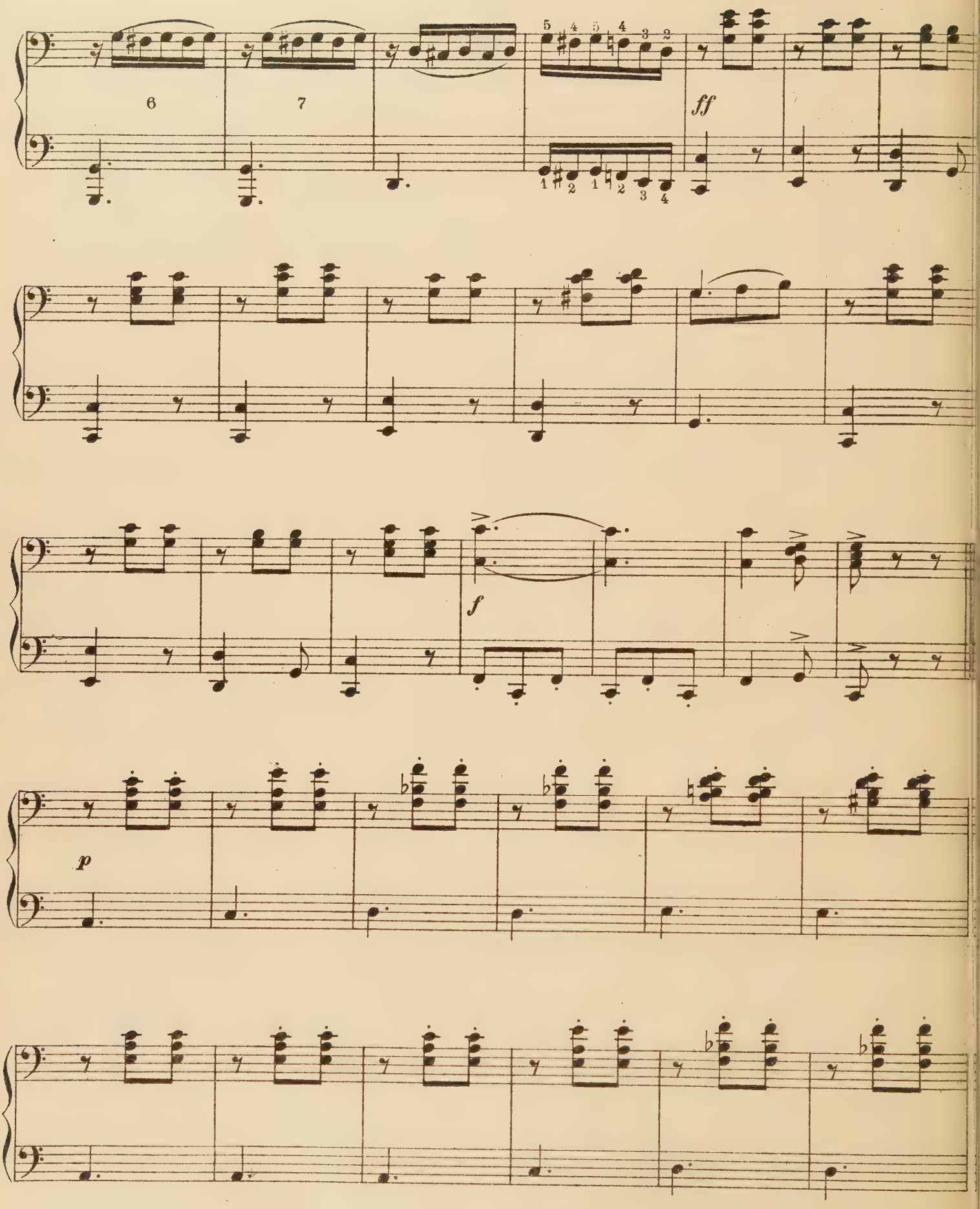

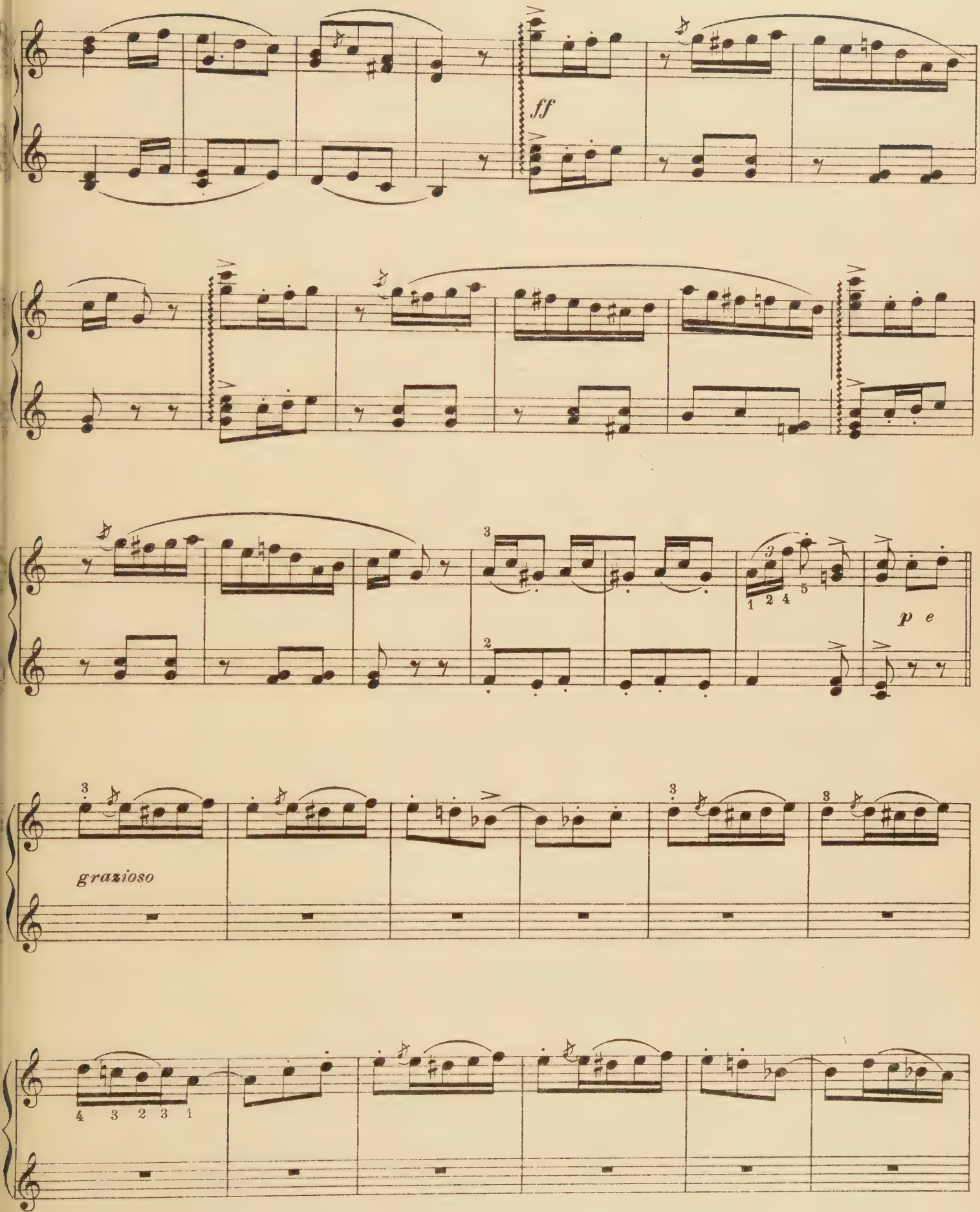
ff
p e
grazioso

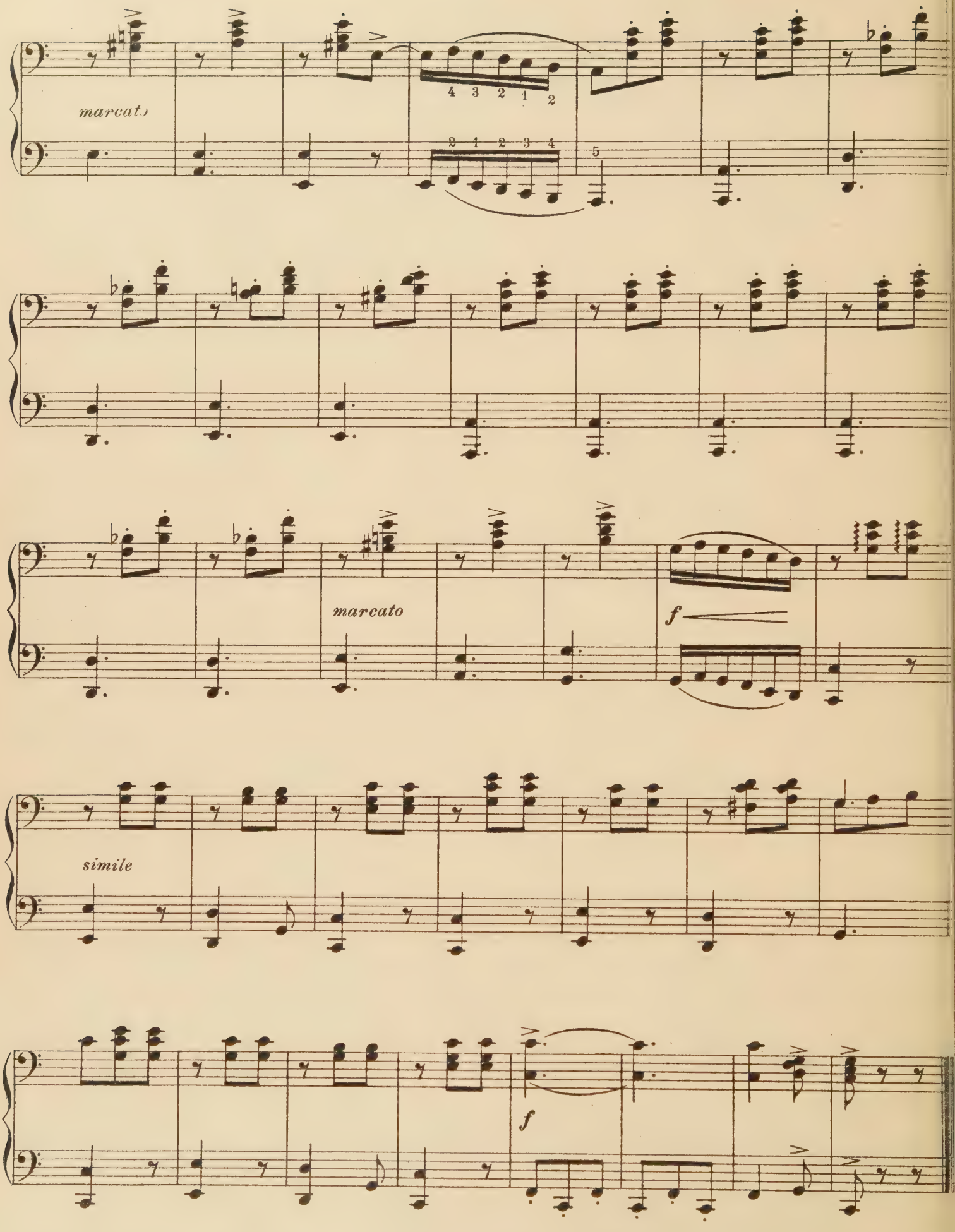
marcato
4 3 2 1 2
2 1 2 3 4
5
marcato
f
simile
f

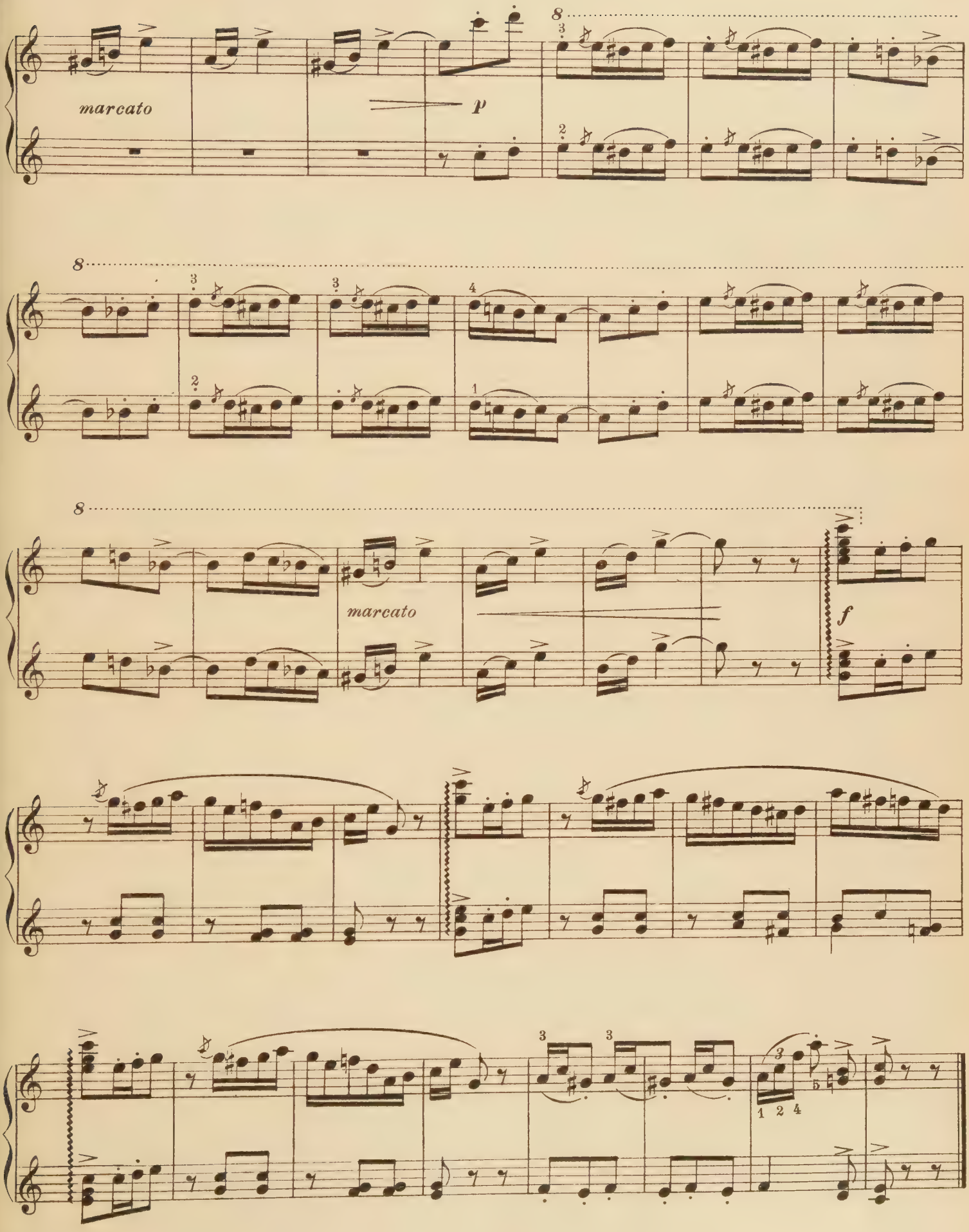
8
marcato
p
8
8
marcato
f
1 2 4

Wedding-March
(from "Midsummer Night's Dream")

Piano Duet

F. Mendelssohn

Allegro Vivace

Secondo

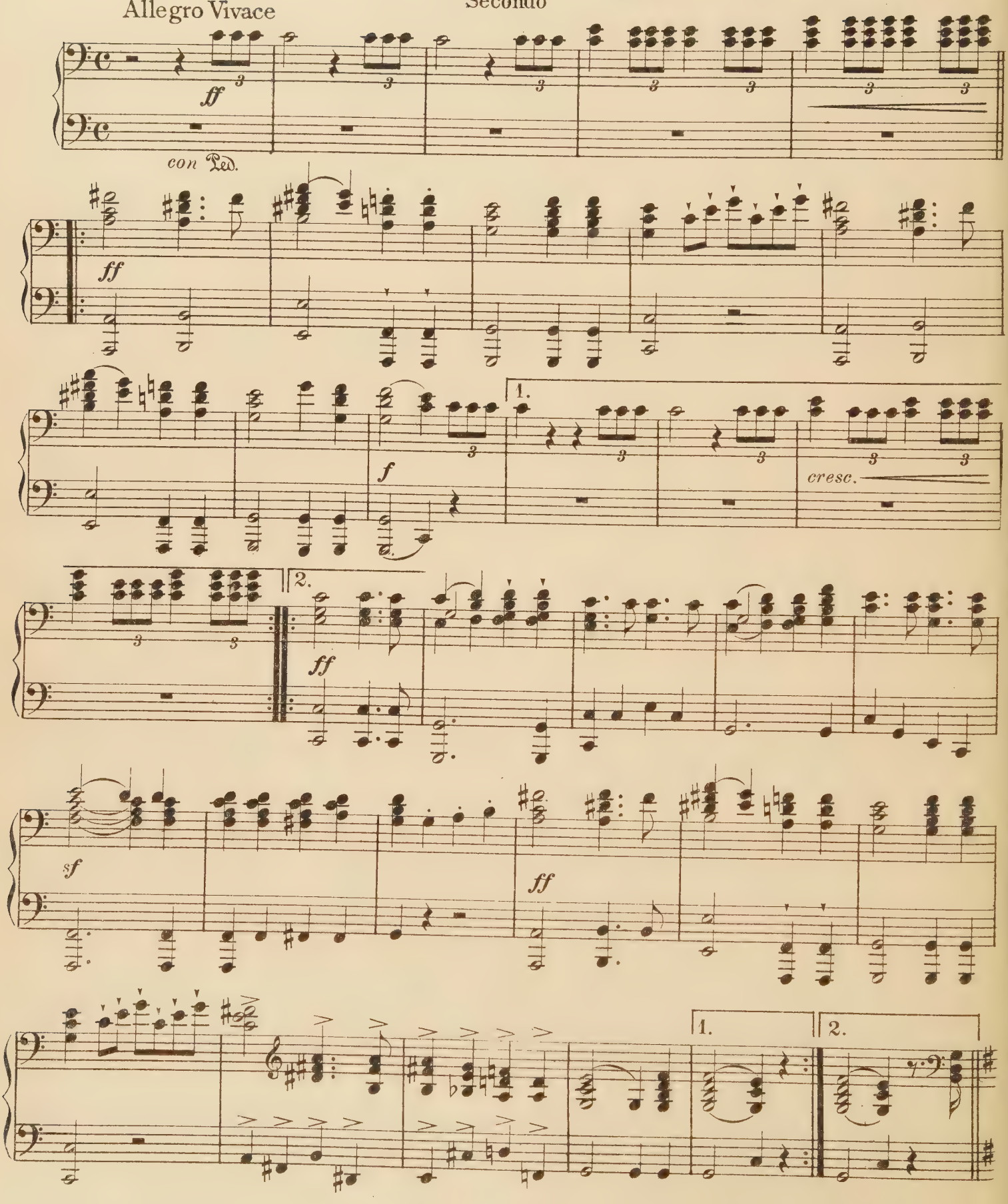

Wedding-March
(from "Midsummer Night's Dream")

Piano Duet

F. Mendelssohn

Primo

Allegro Vivace

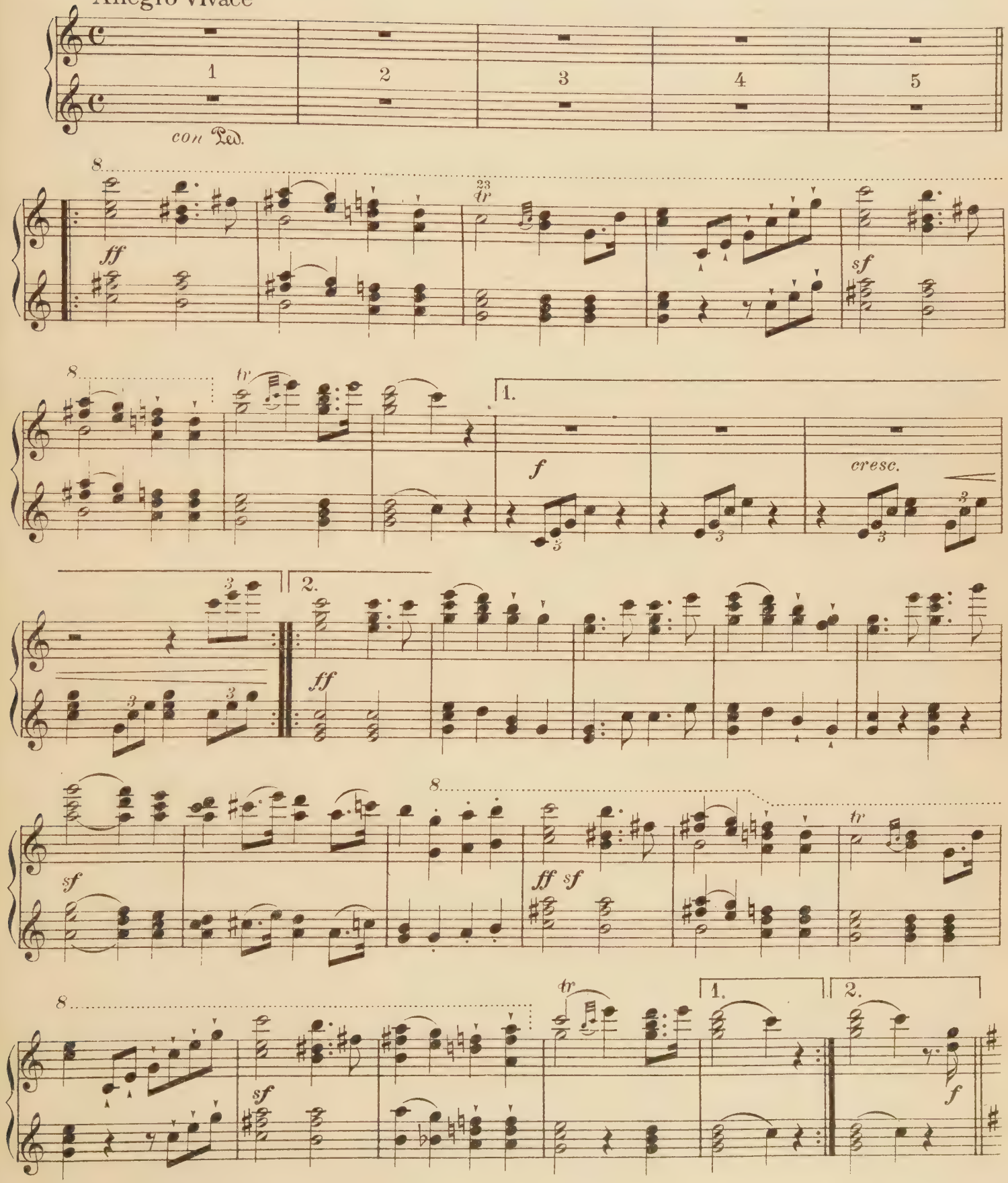

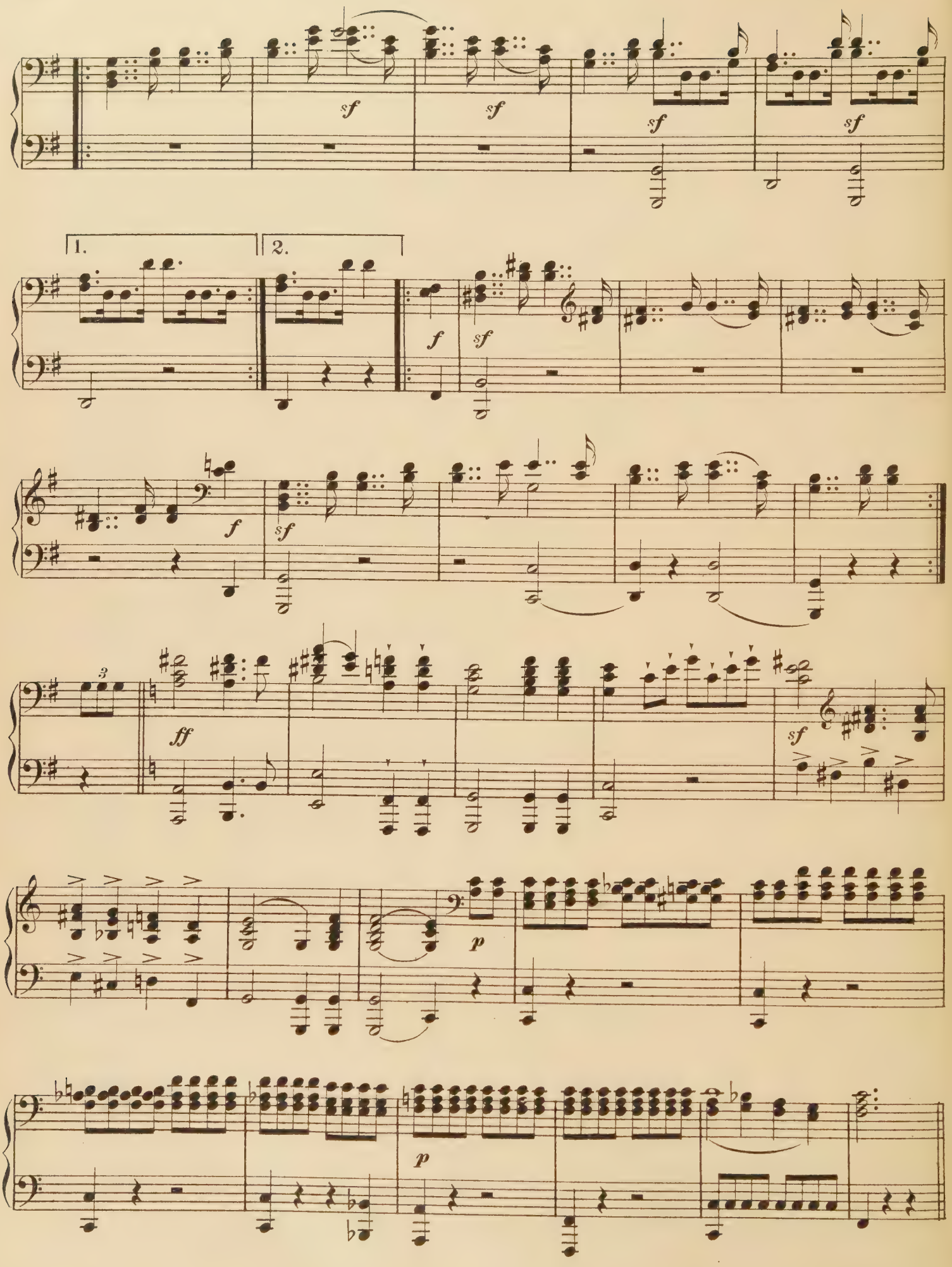
sf
sf
sf
sf
1.
2.
f
sf
f
sf
3
ff
sf
p
p

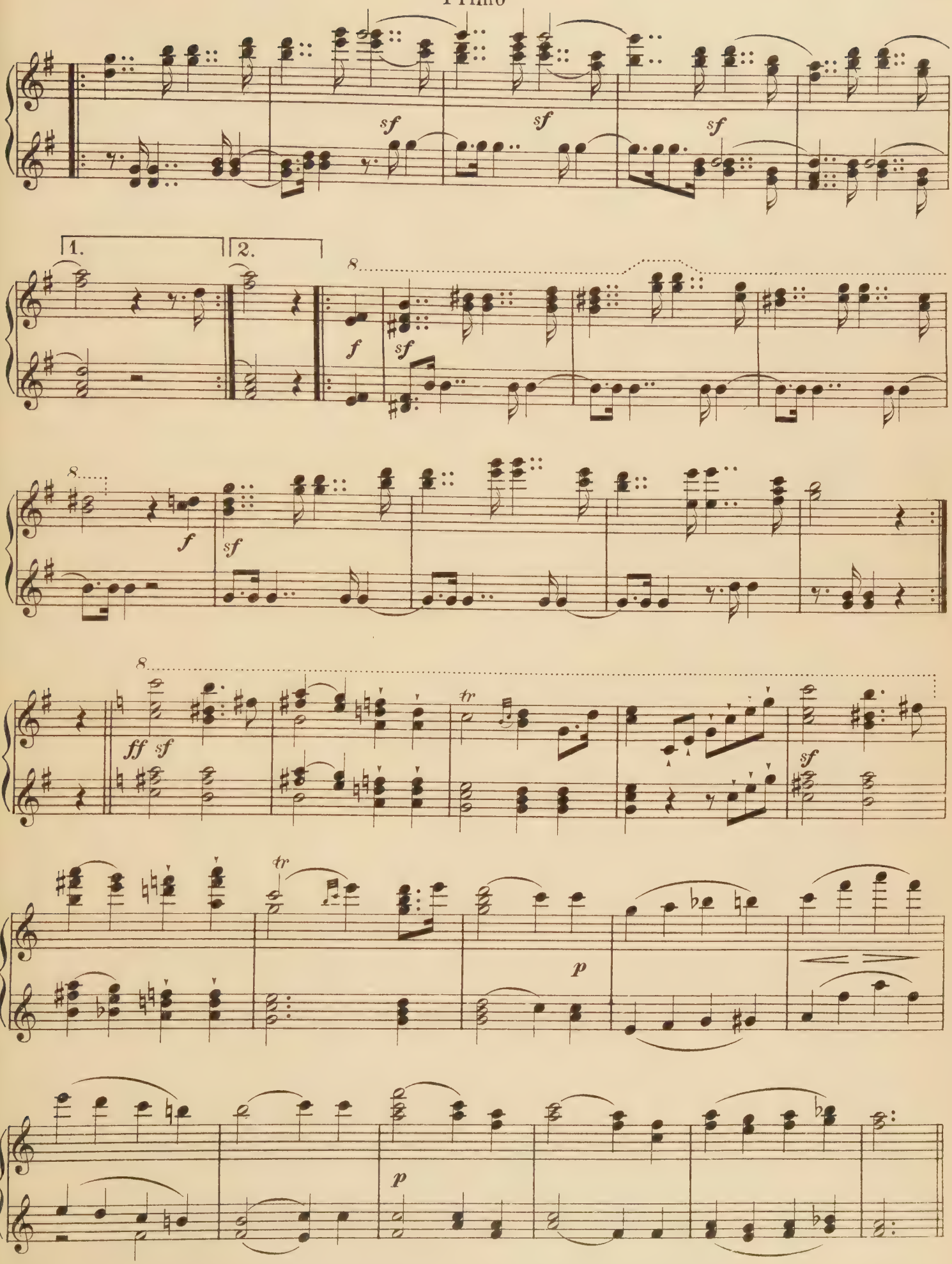
sf
sf
sf
1.
2.
8
f
sf
8
f
sf
8
ff sf
tr
sf
tr
p
p

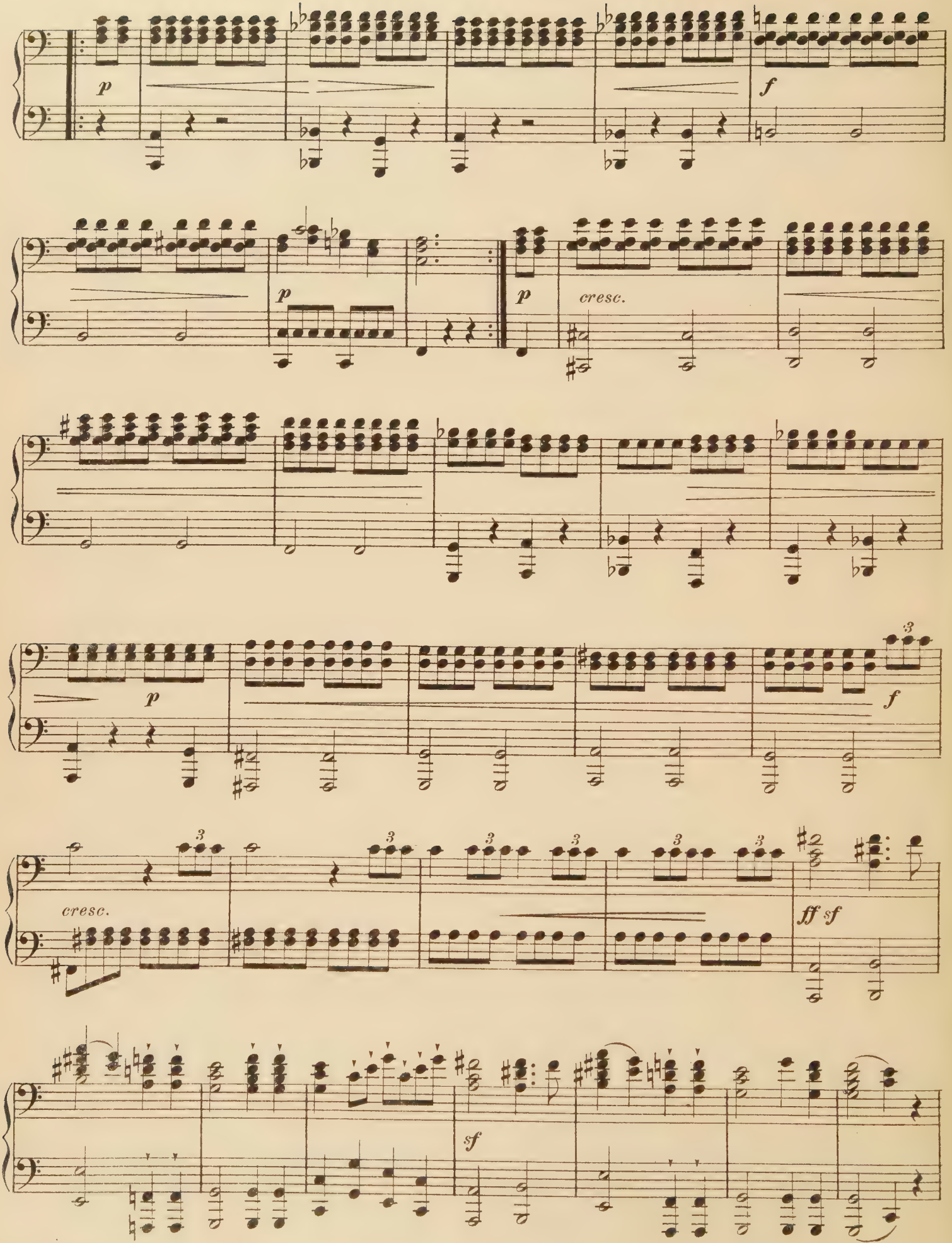
p
f
p
p
cresc.
p
f
cresc.
ff sf
sf

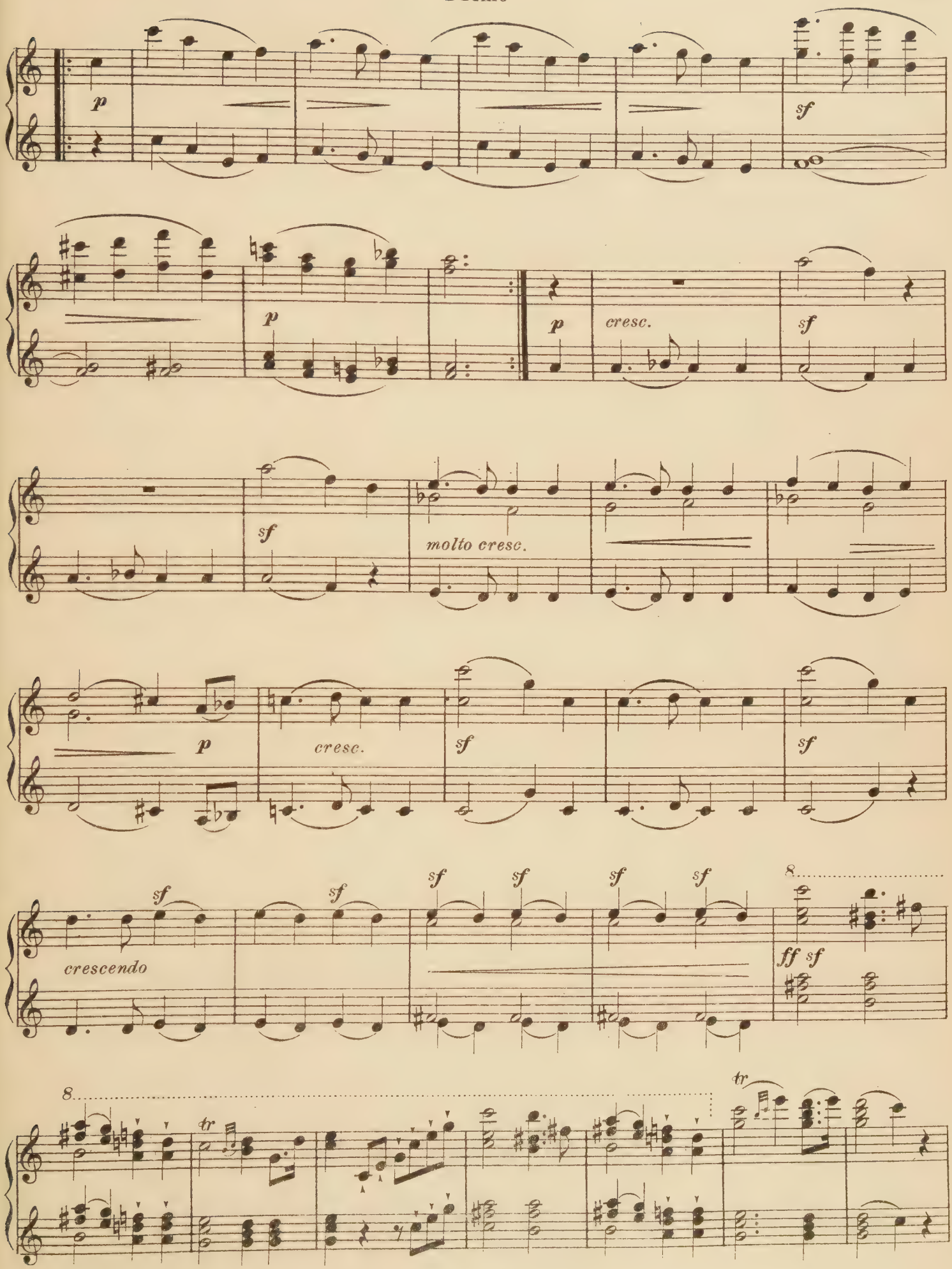
p
sf
p
p
cresc.
sf
sf
molto cresc.
p
cresc.
sf
sf
sf
sf
sf
sf
sf
crescendo
8
ff sf
8
tr
tr

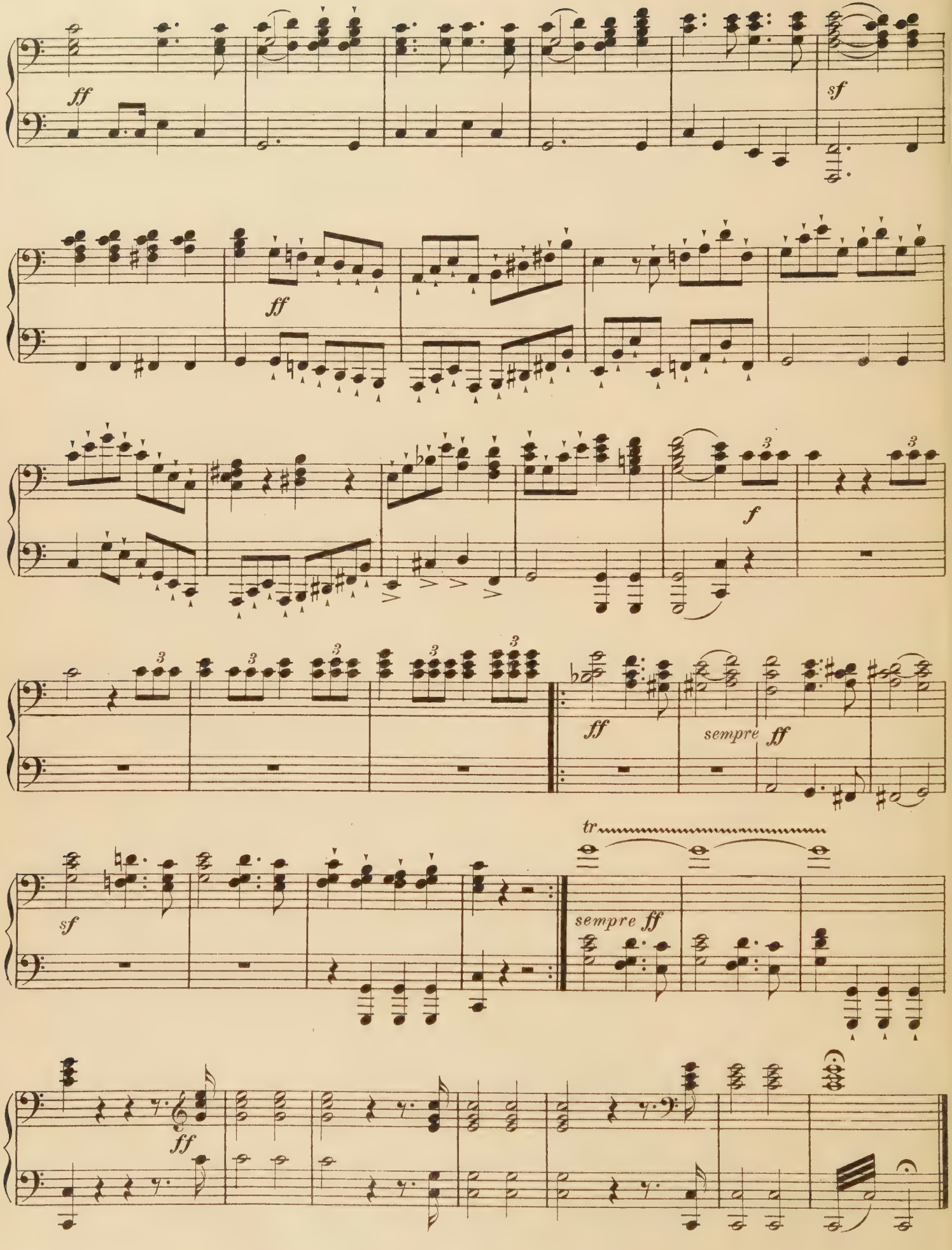
ff
sf
ff
f
ff
sempre ff
sf
tr
sempre ff
ff

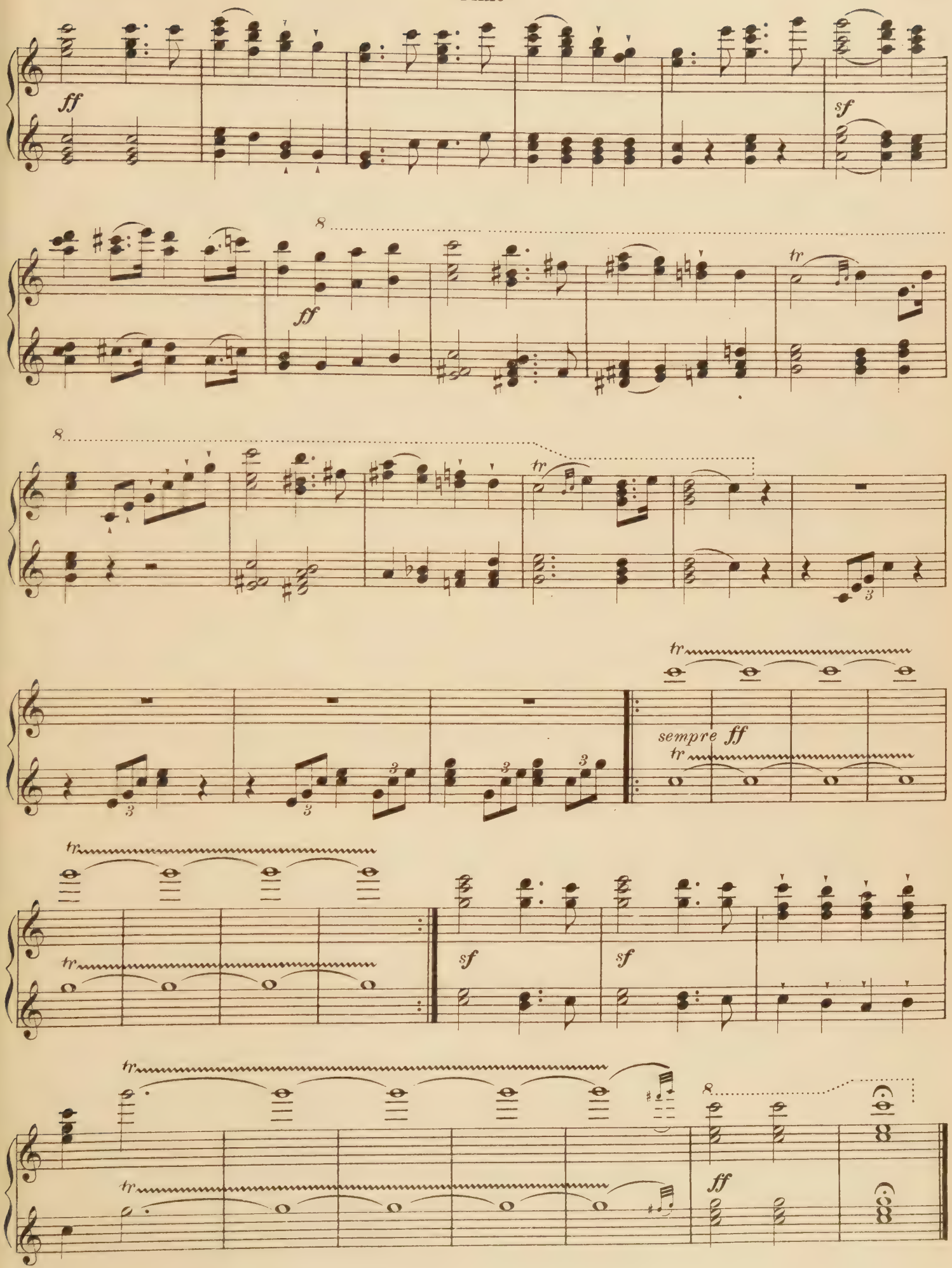
ff
sf
8
ff
tr
8
tr
3
tr
sempre ff
tr
tr
tr
sf
sf
tr
tr
8
ff

Under The Double Eagle

March

Piano Duet

Secondo

J. F. Wagner.

Tempo di Marcia

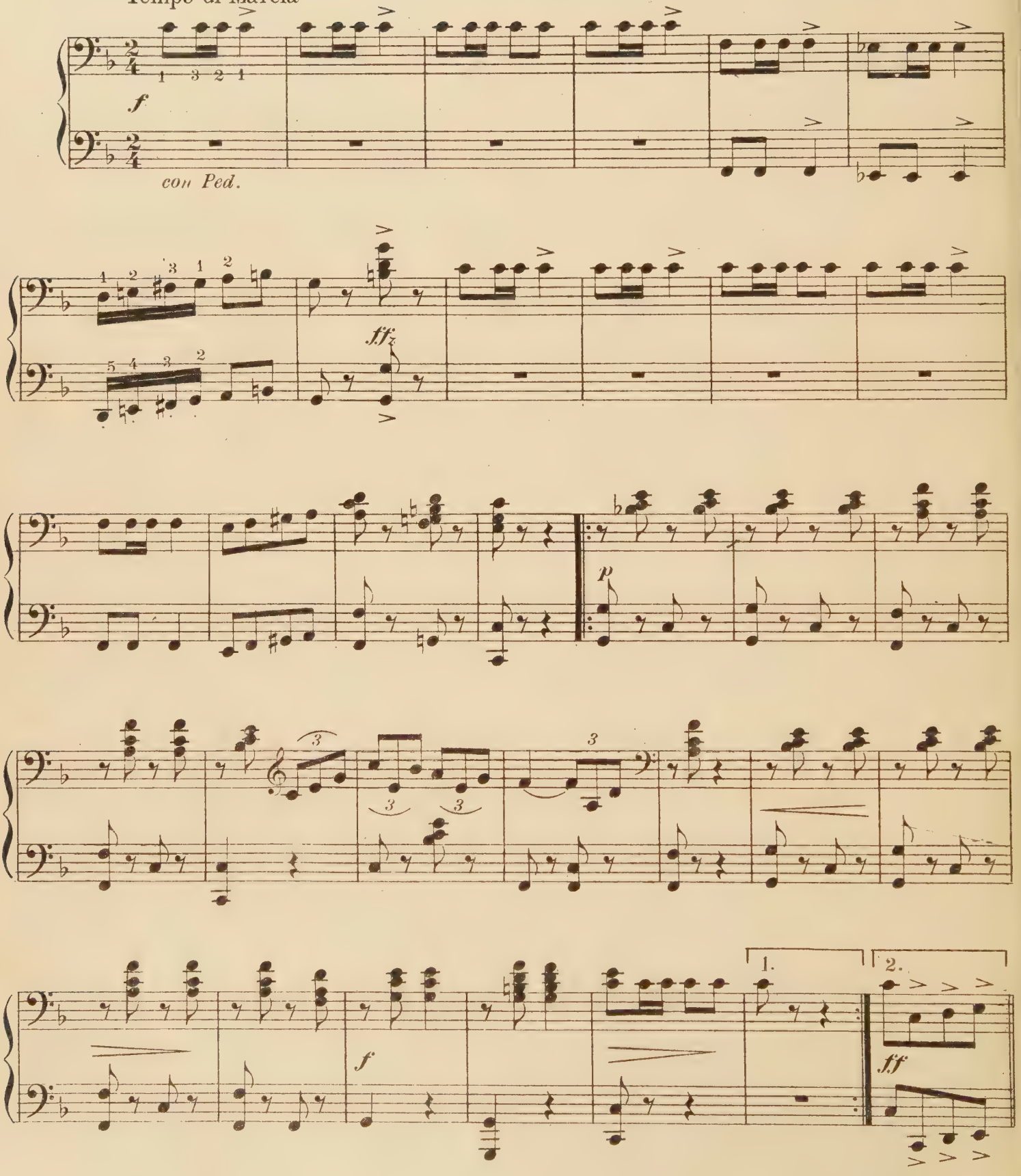

Under The Double Eagle

March

Piano Duet

Primo

J. F. Wagner.

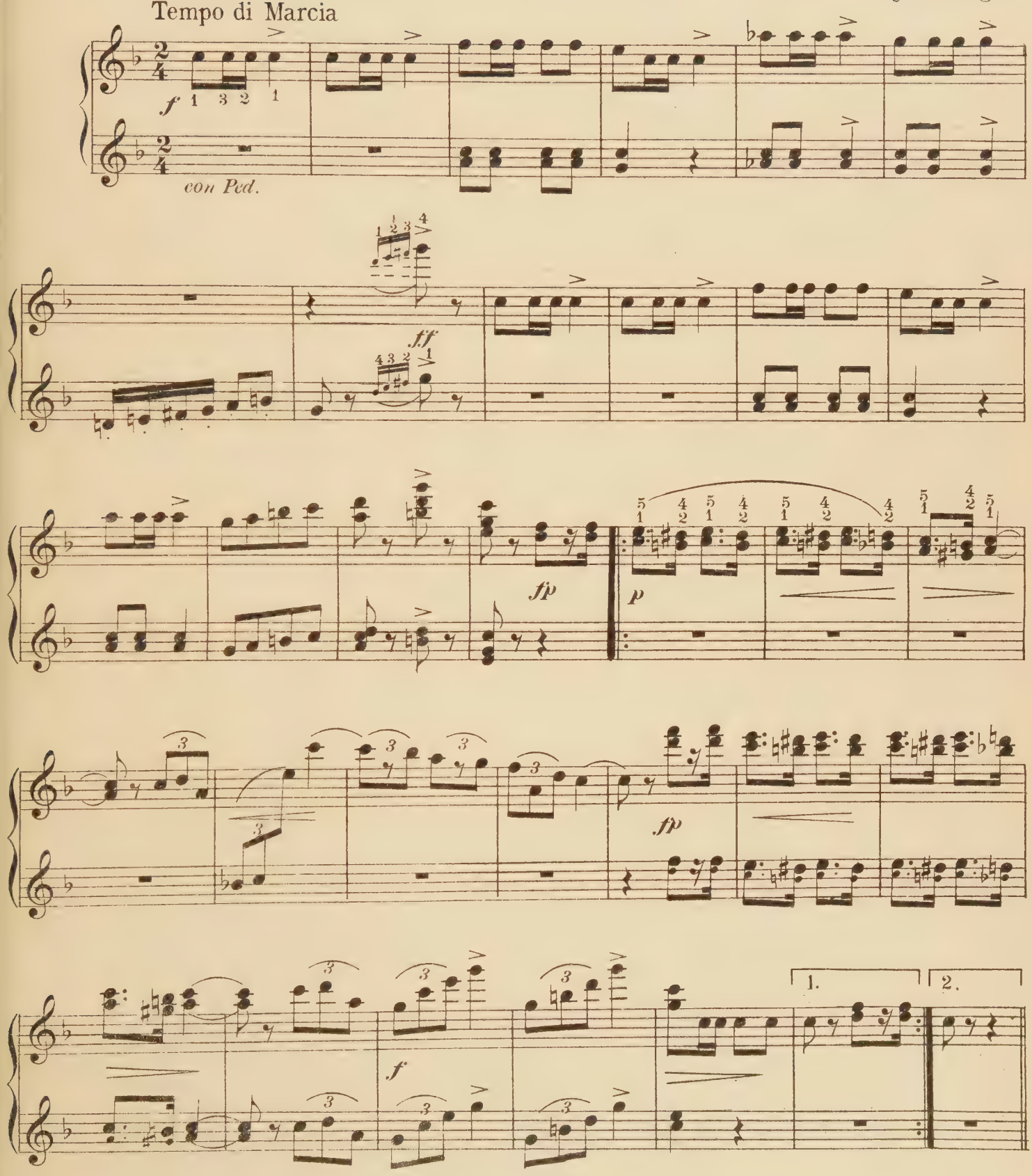

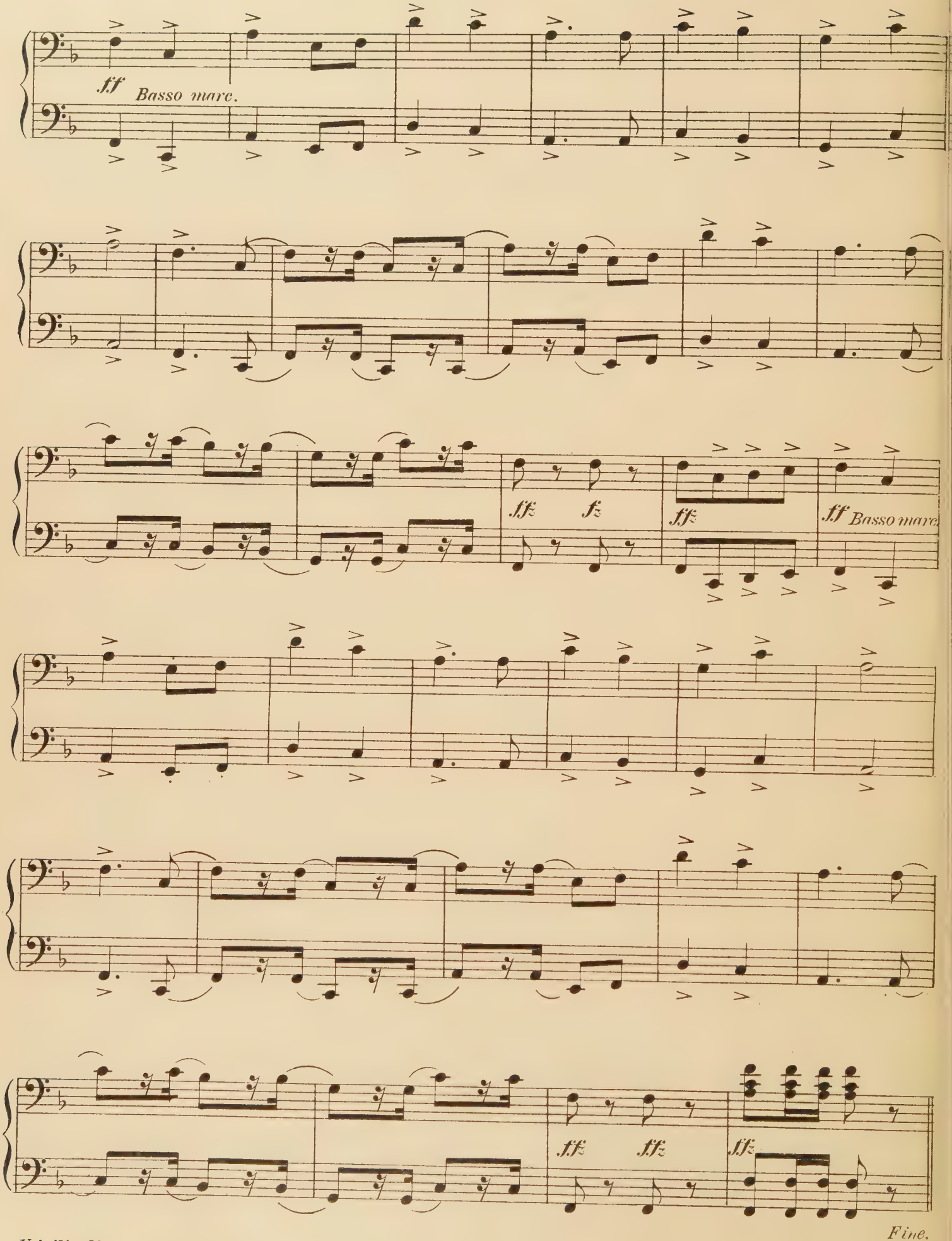
ff
Basso mare.
fffz
fz
fffz
ff
Basso mare.
fffz
fffz
fffz
Fine.

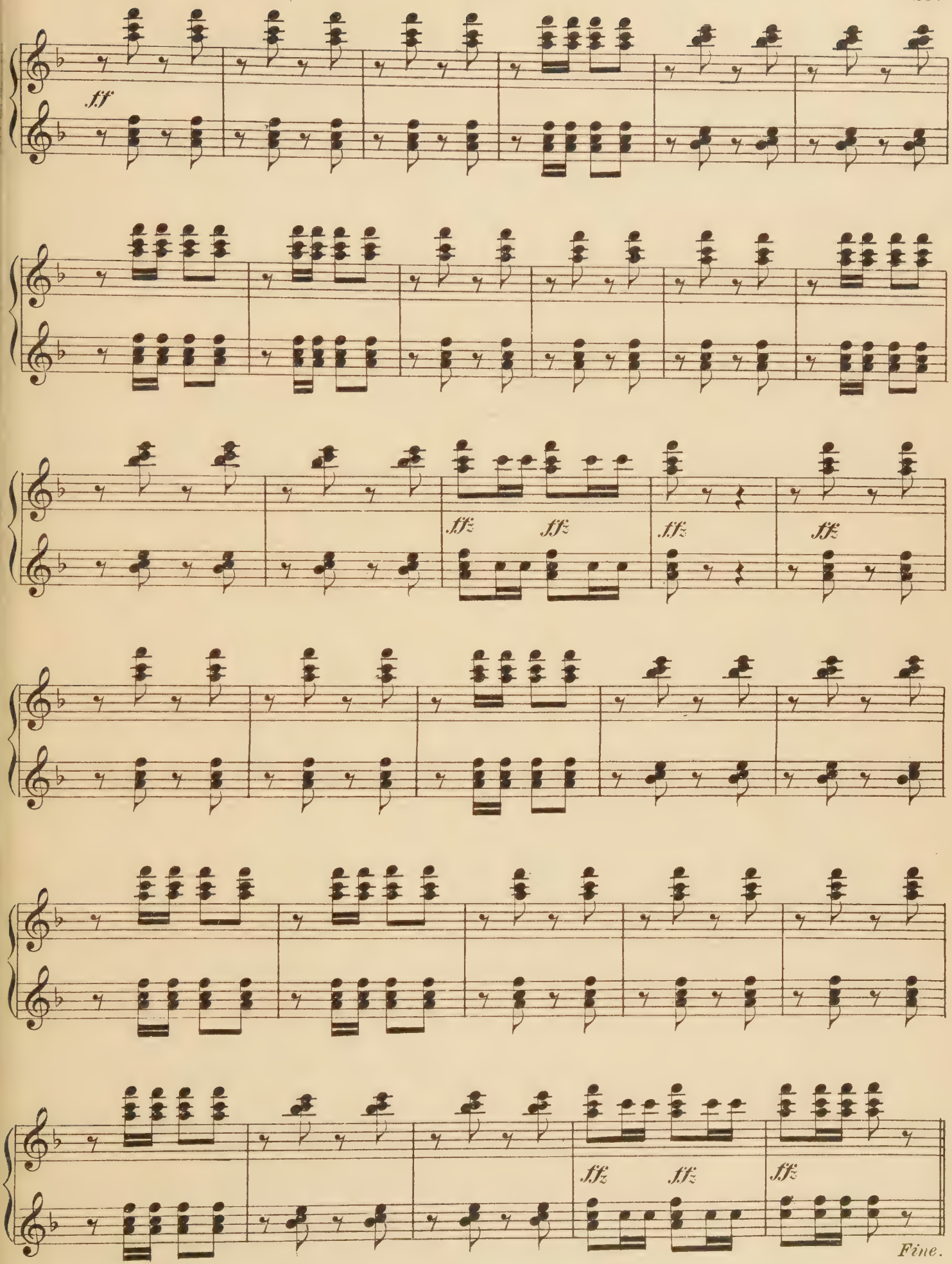
ff
fffz
fffz
fffz
fffz
fffz
fffz
fffz
Fine.

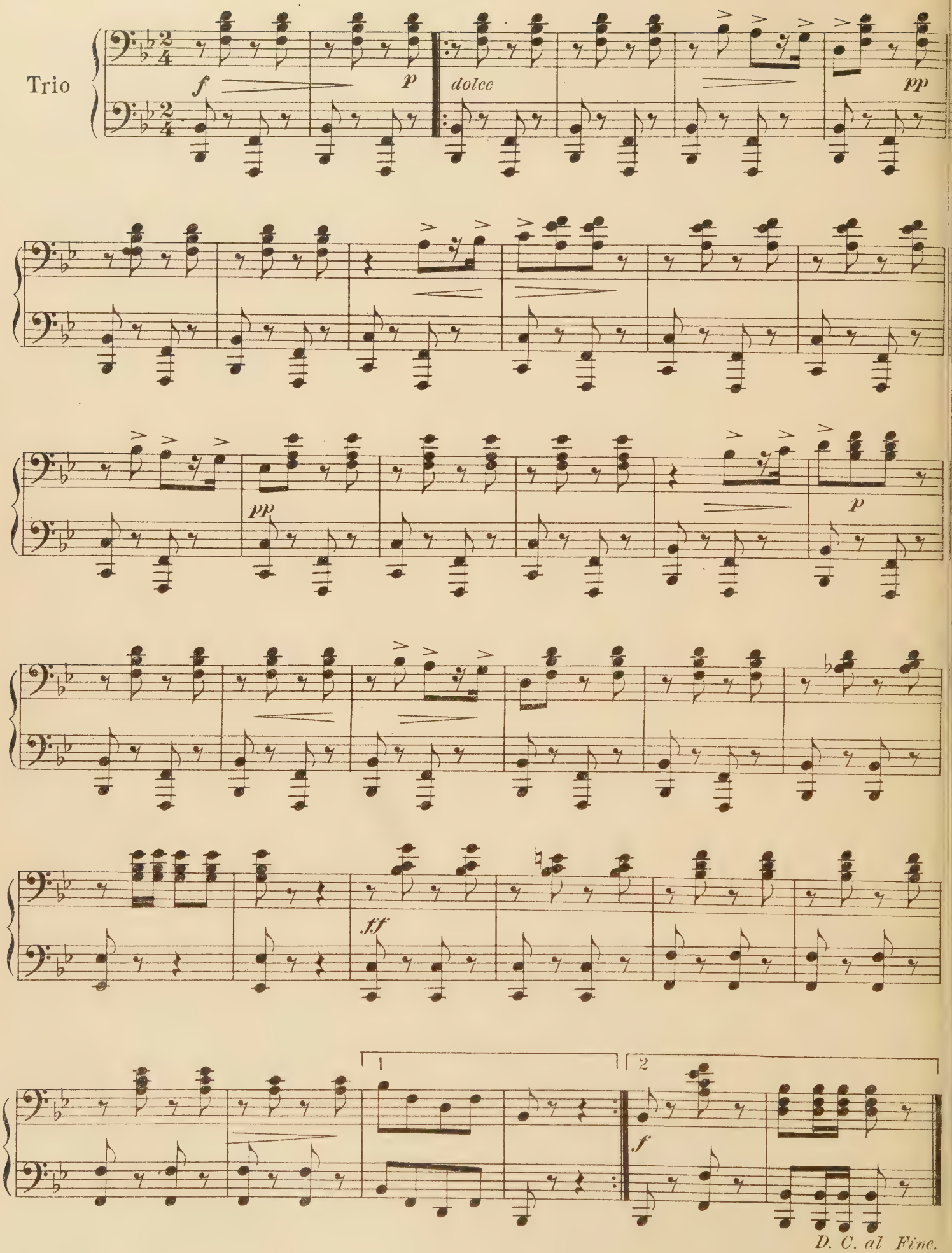
Trio
f
p
dolce
pp
pp
p
ff
1
2
f
D. C. al Fine.

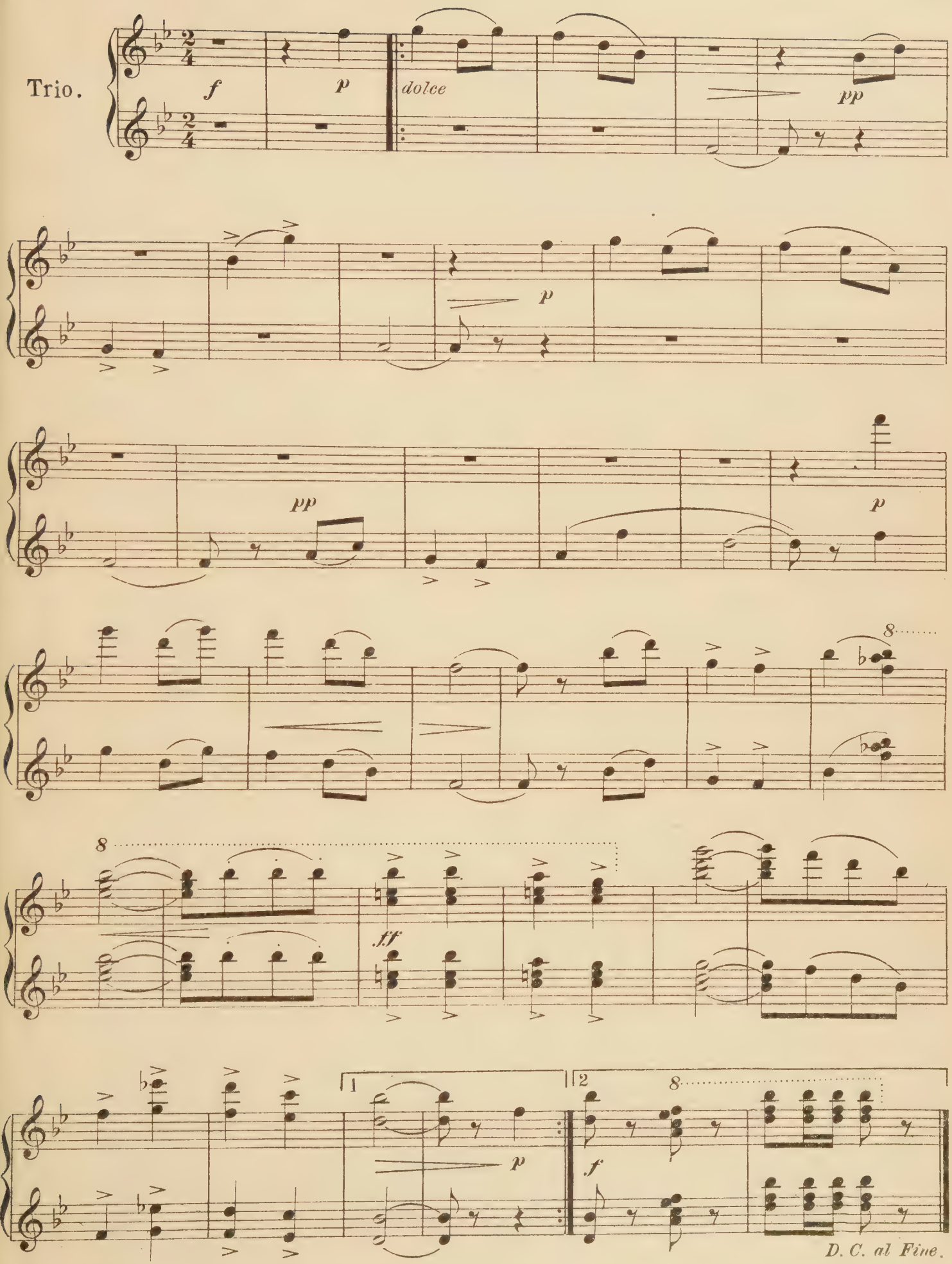
Trio.
f
p
dolce
pp
p
pp
p
8
8
ff
1
2
8
p
f
D. C. al Fine.

Orientale

Piano Duet

Secondo

César Cui

Allegretto

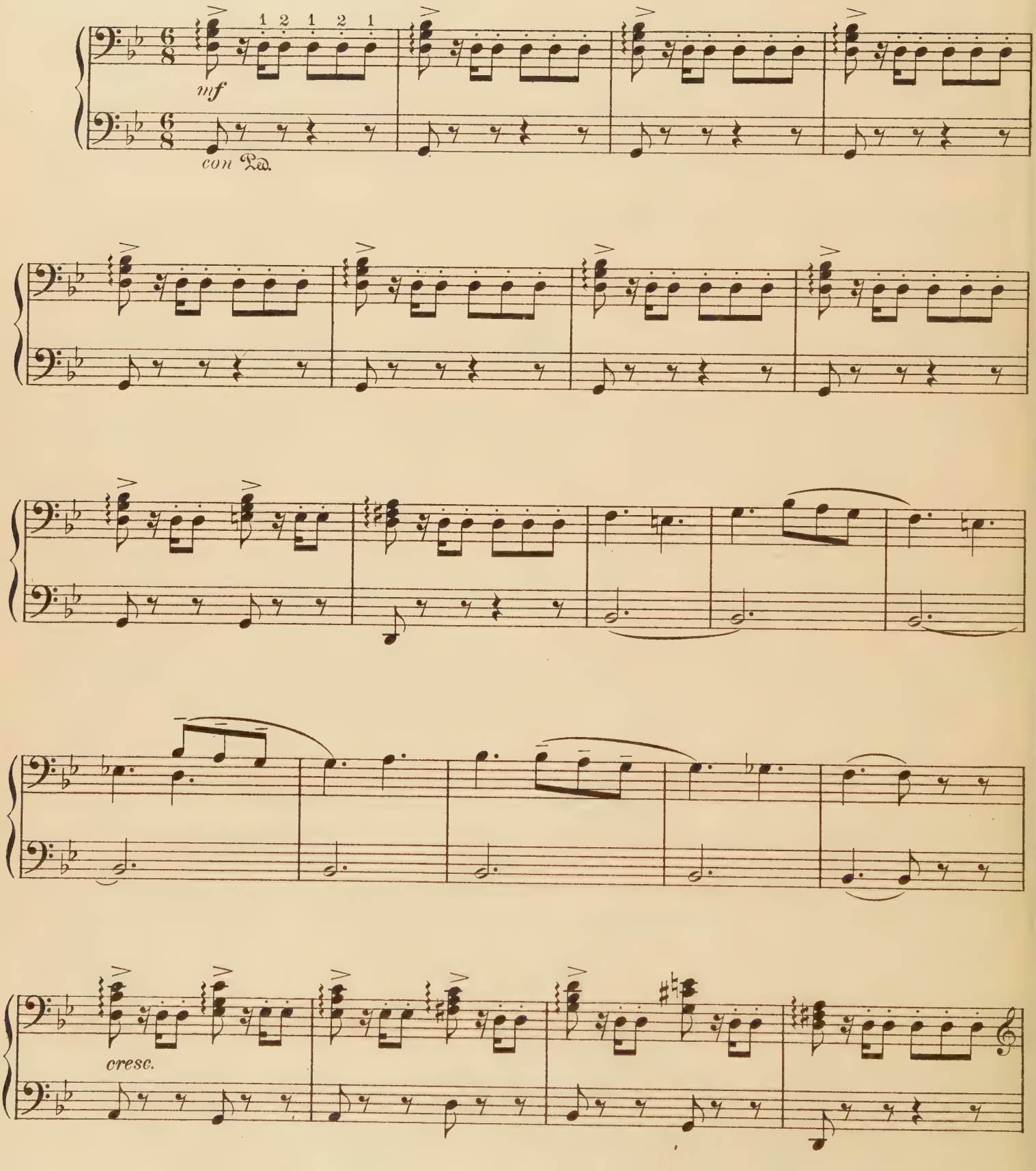

Orientale

Piano Duet

Primo

César Cui

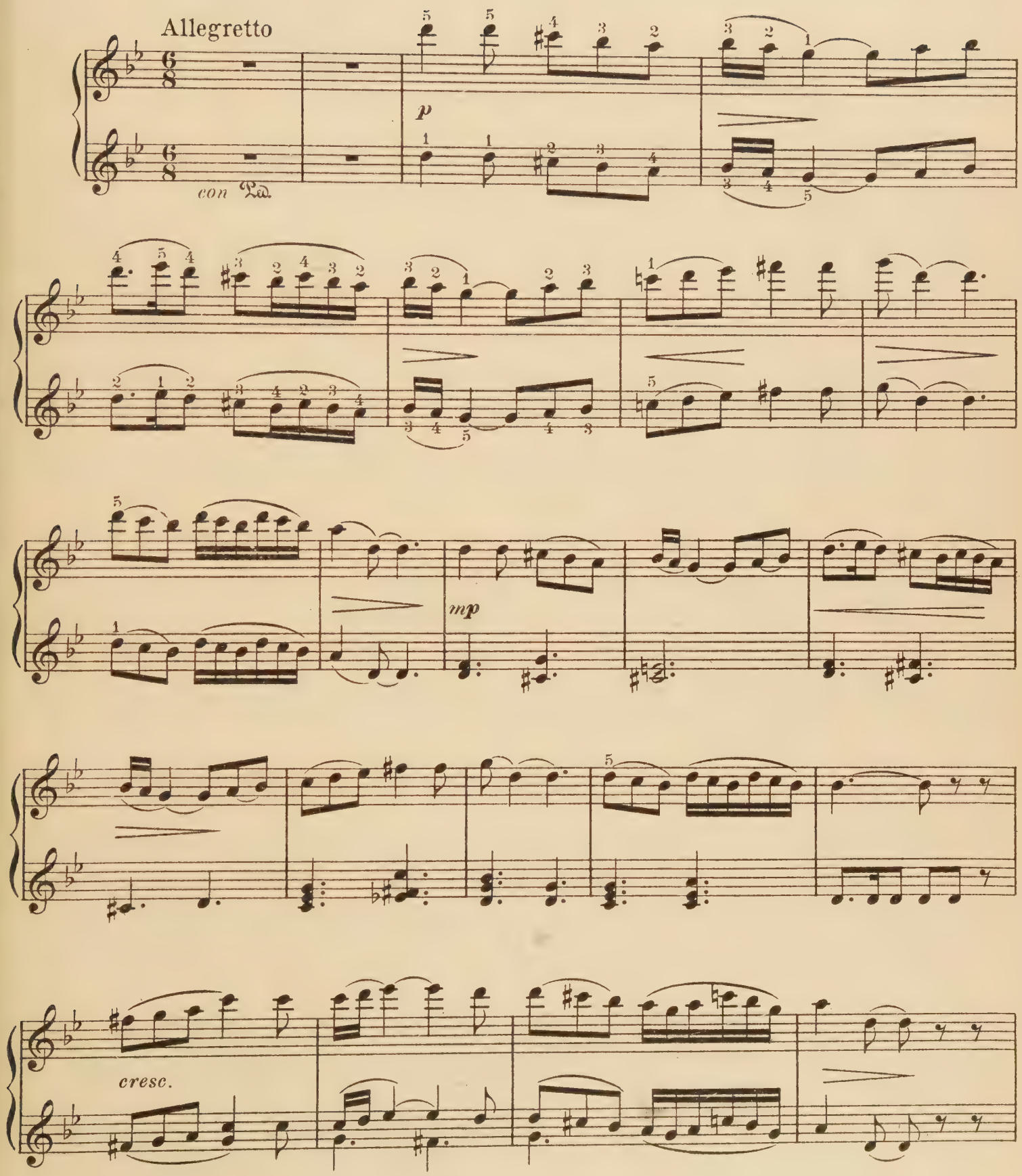

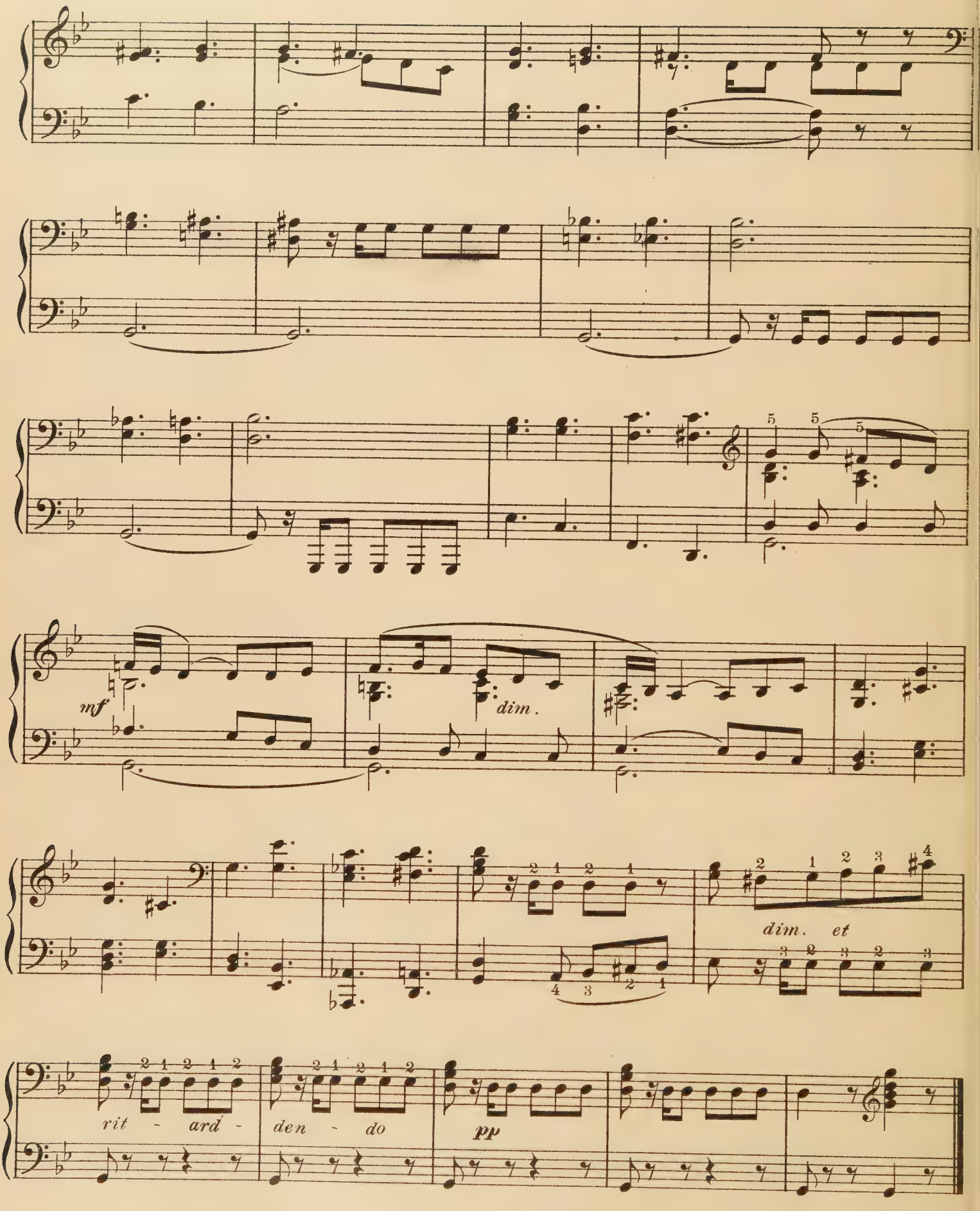
mf
dim.
dim. et
rit - ard - den - do
pp

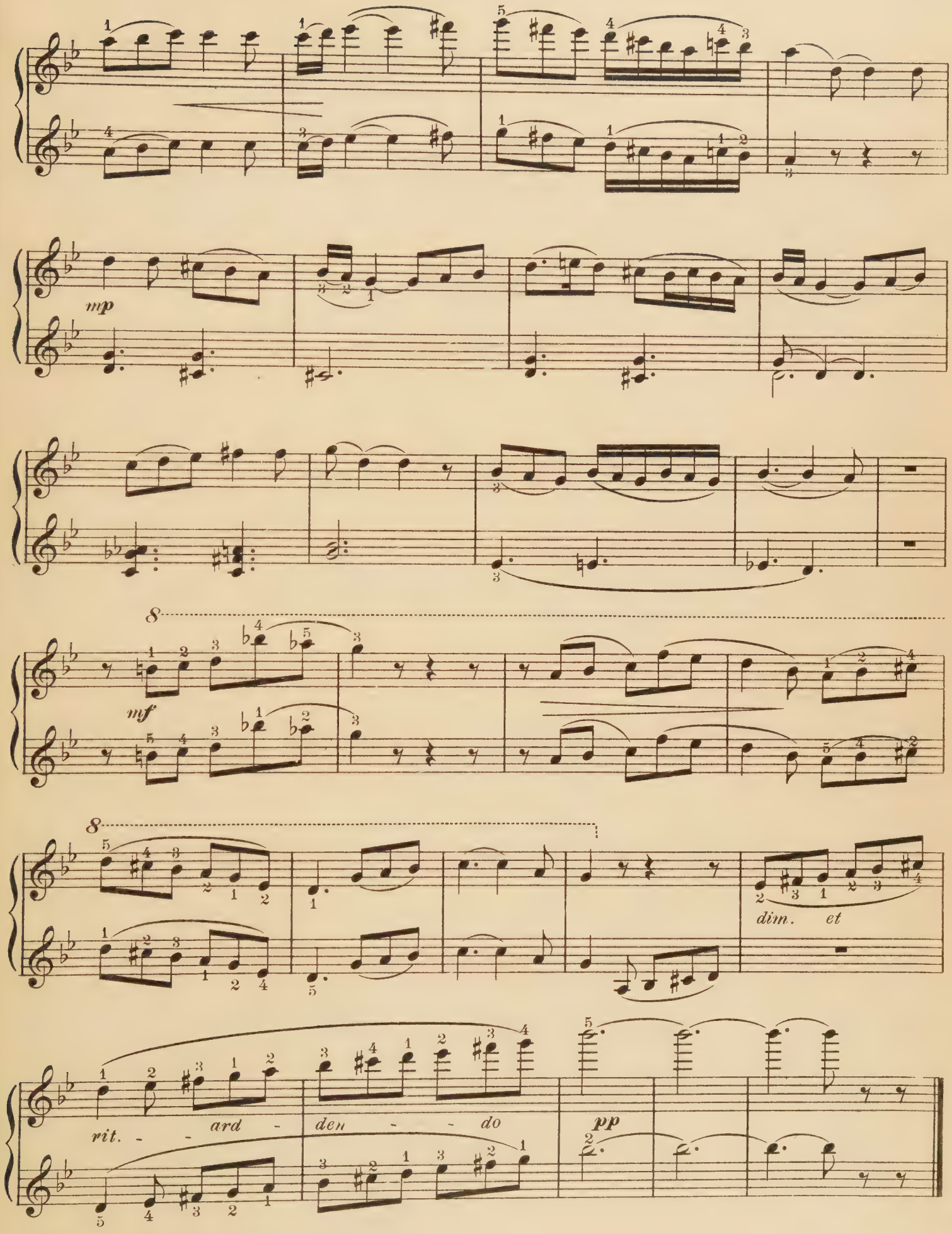
mp
mf
8
8
dim. et
rit. - - ard - den - - do
pp

Humoreske

Op. 101, № 7

Piano Duet — Secondo — A. Dvořák

Moderato

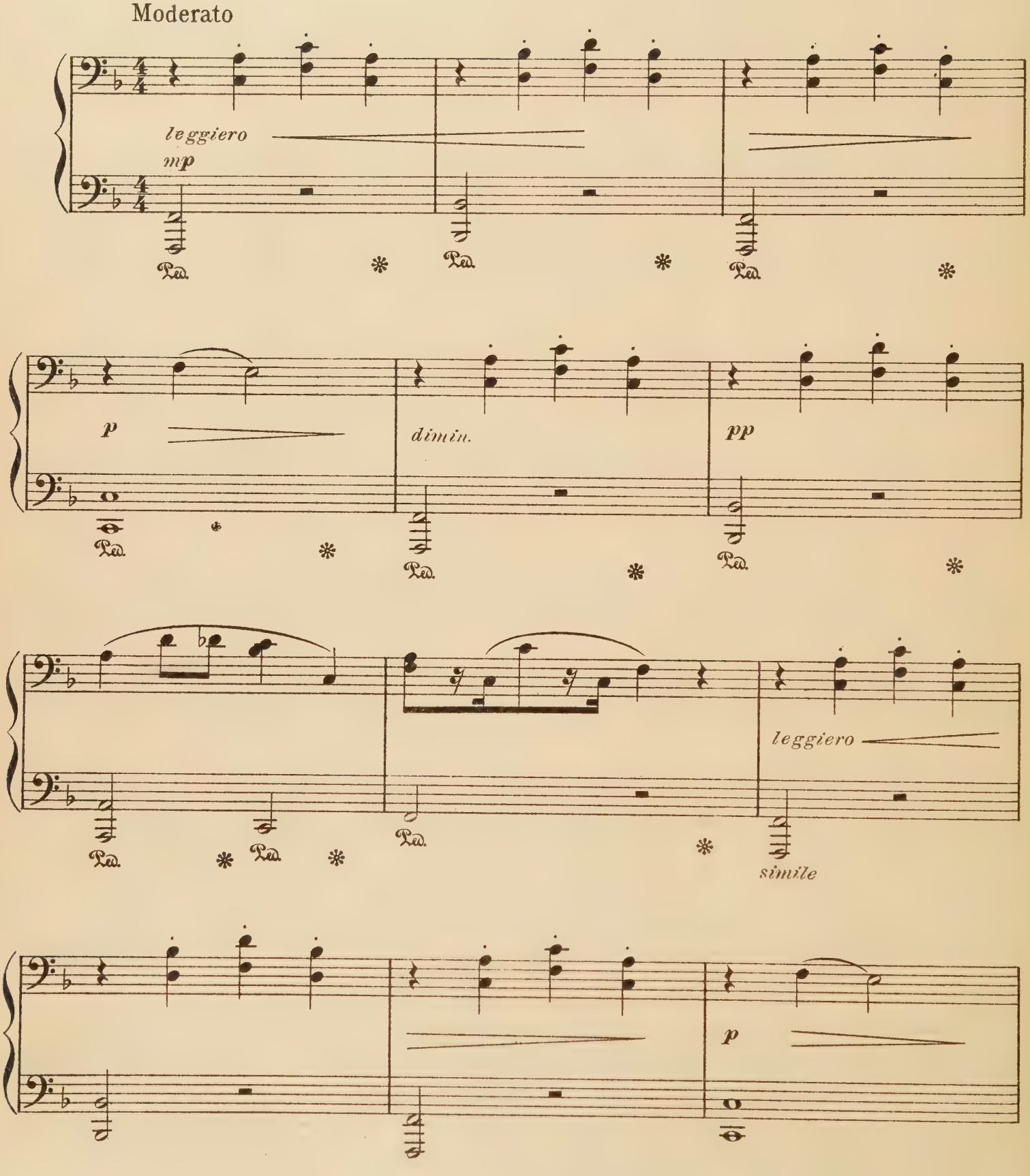

Humoreske

Op. 101, No 7

Piano Duet

Primo

A. Dvořák

Moderato

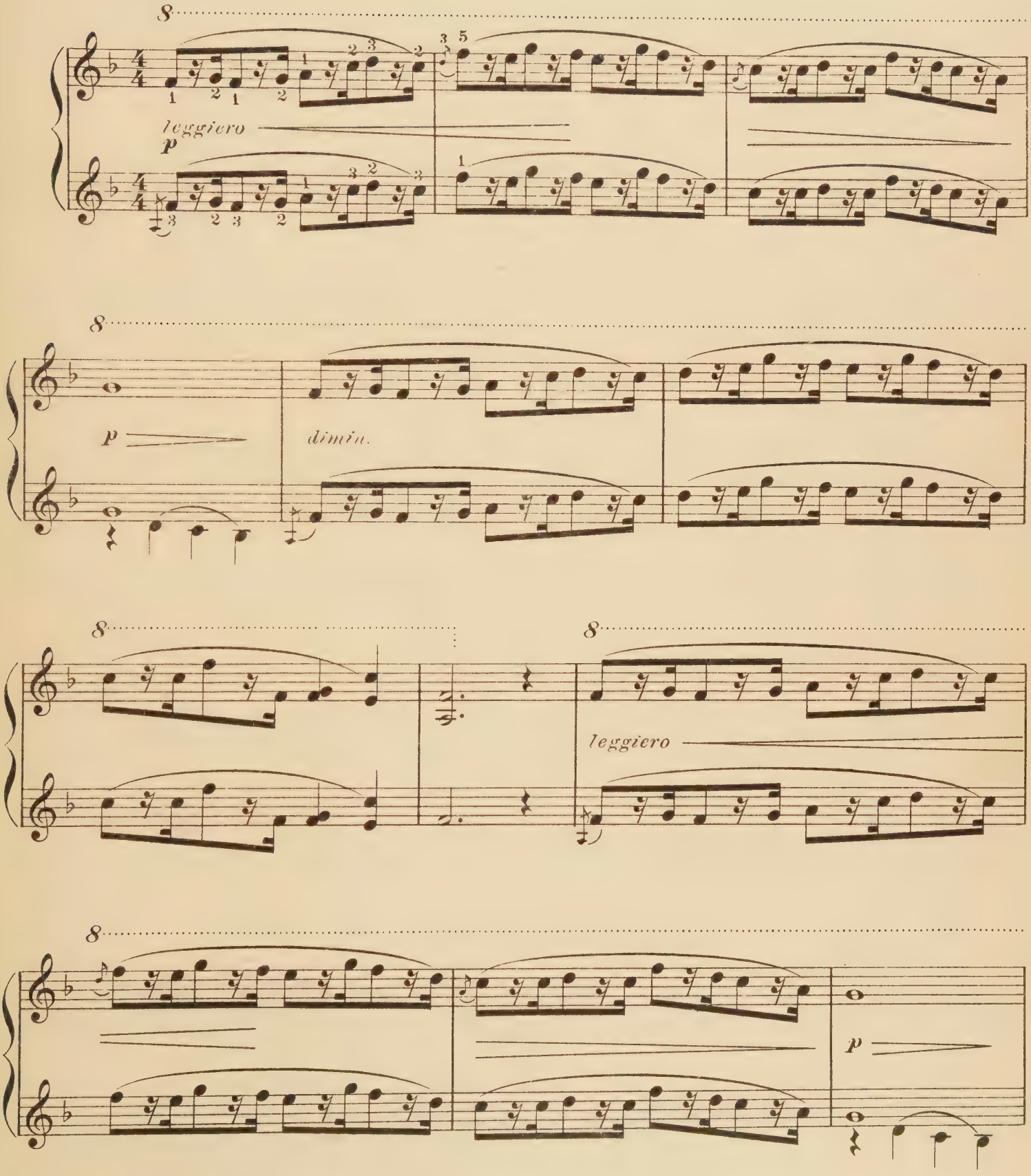

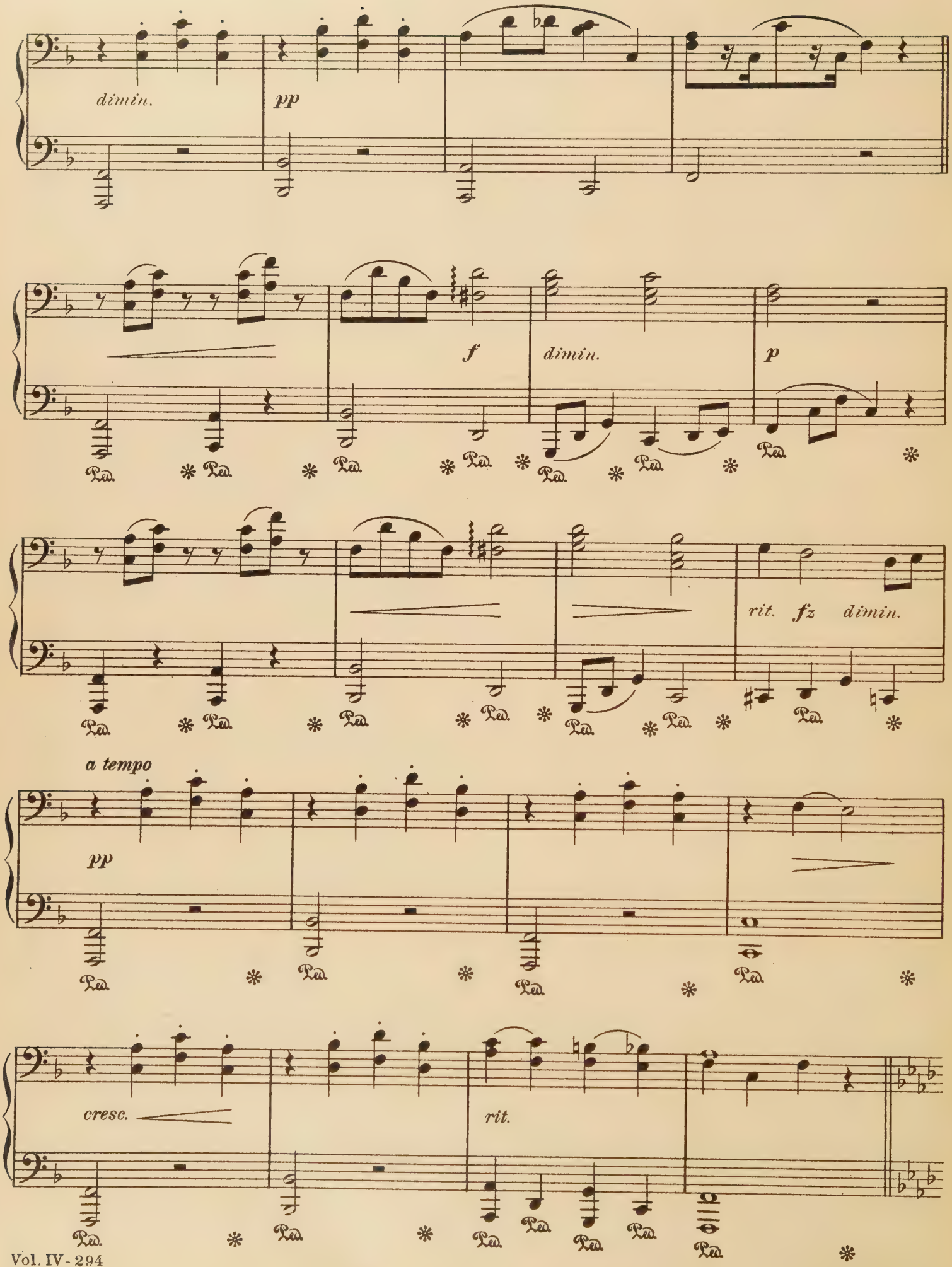
dimin.
pp
f
dimin.
p
rit. fz dimin.
a tempo
pp
cresc.
rit.

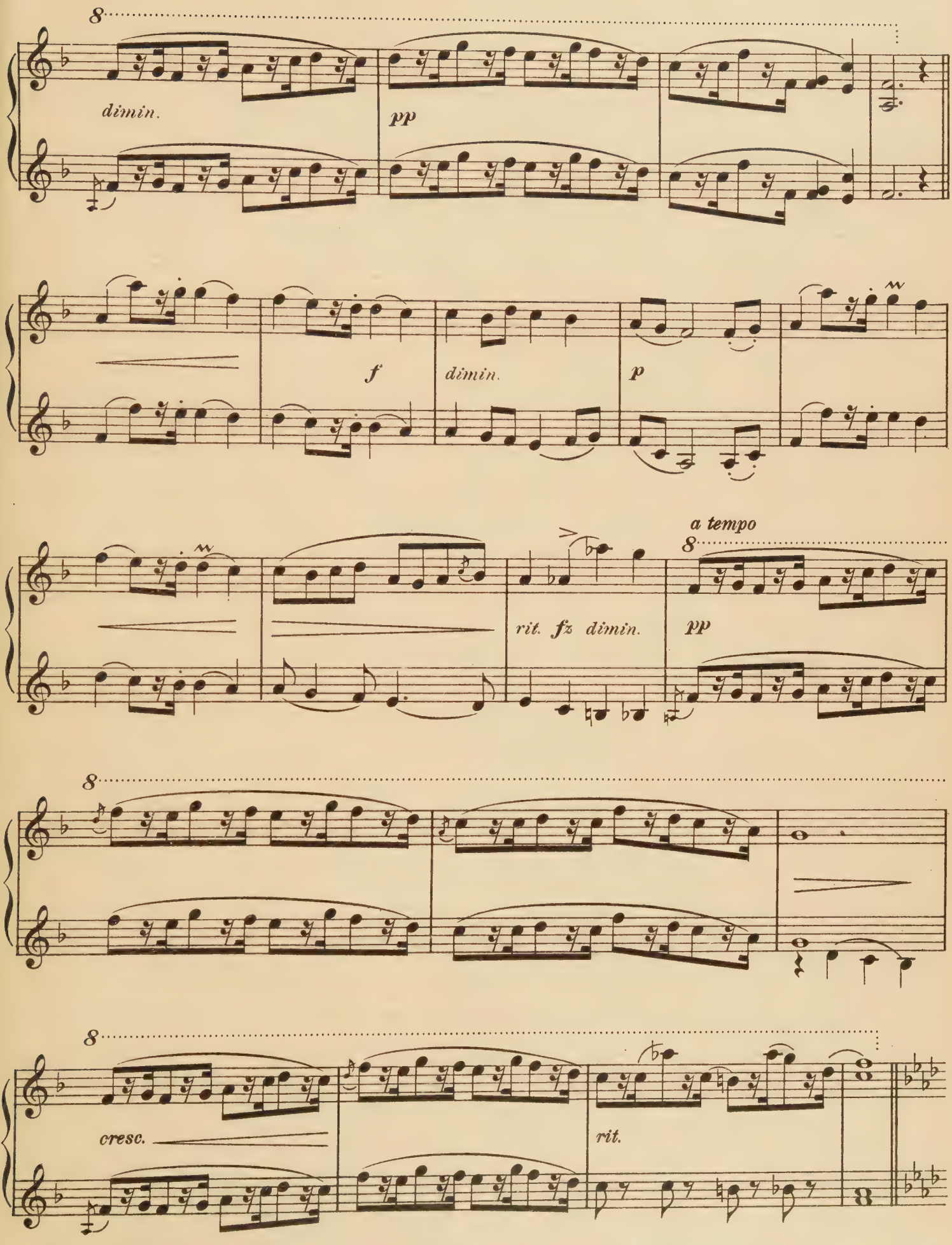
8
dimin.
pp
f
dimin.
p
a tempo
8
rit. fz dimin.
pp
8
8
cresc.
rit.

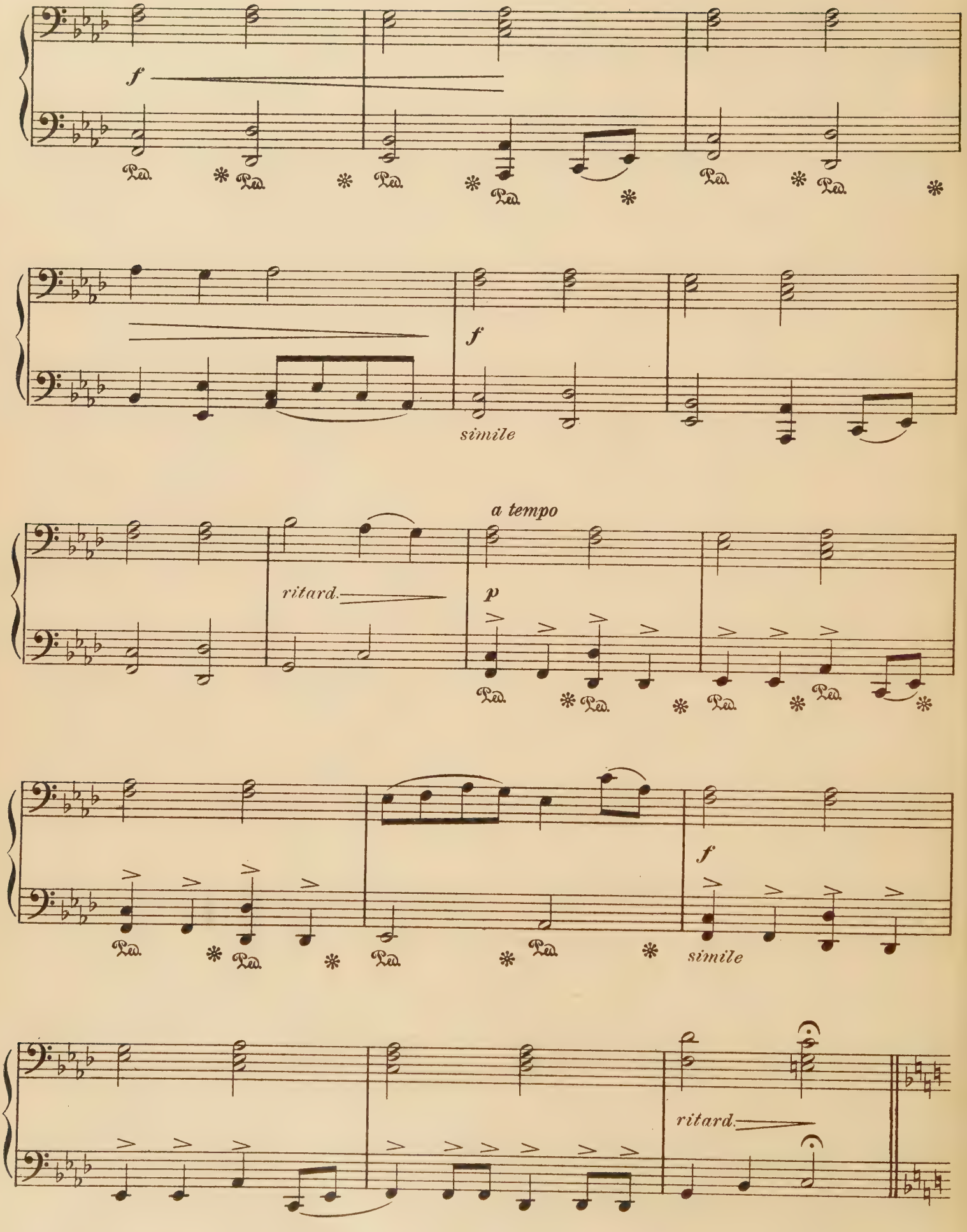
f
simile
a tempo
ritard.
p
f
simile
ritard.

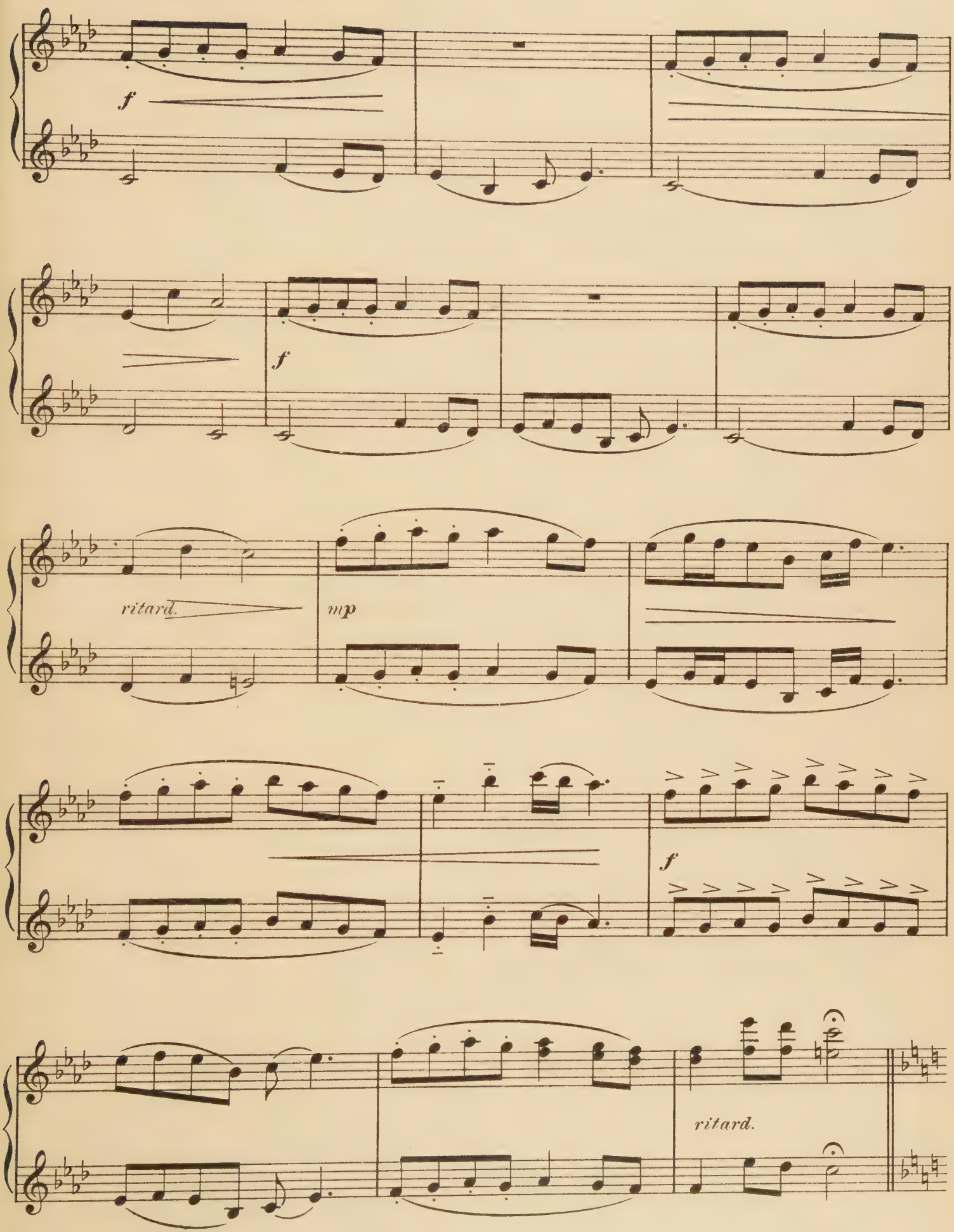
f
f
ritard.
mp
f
ritard.

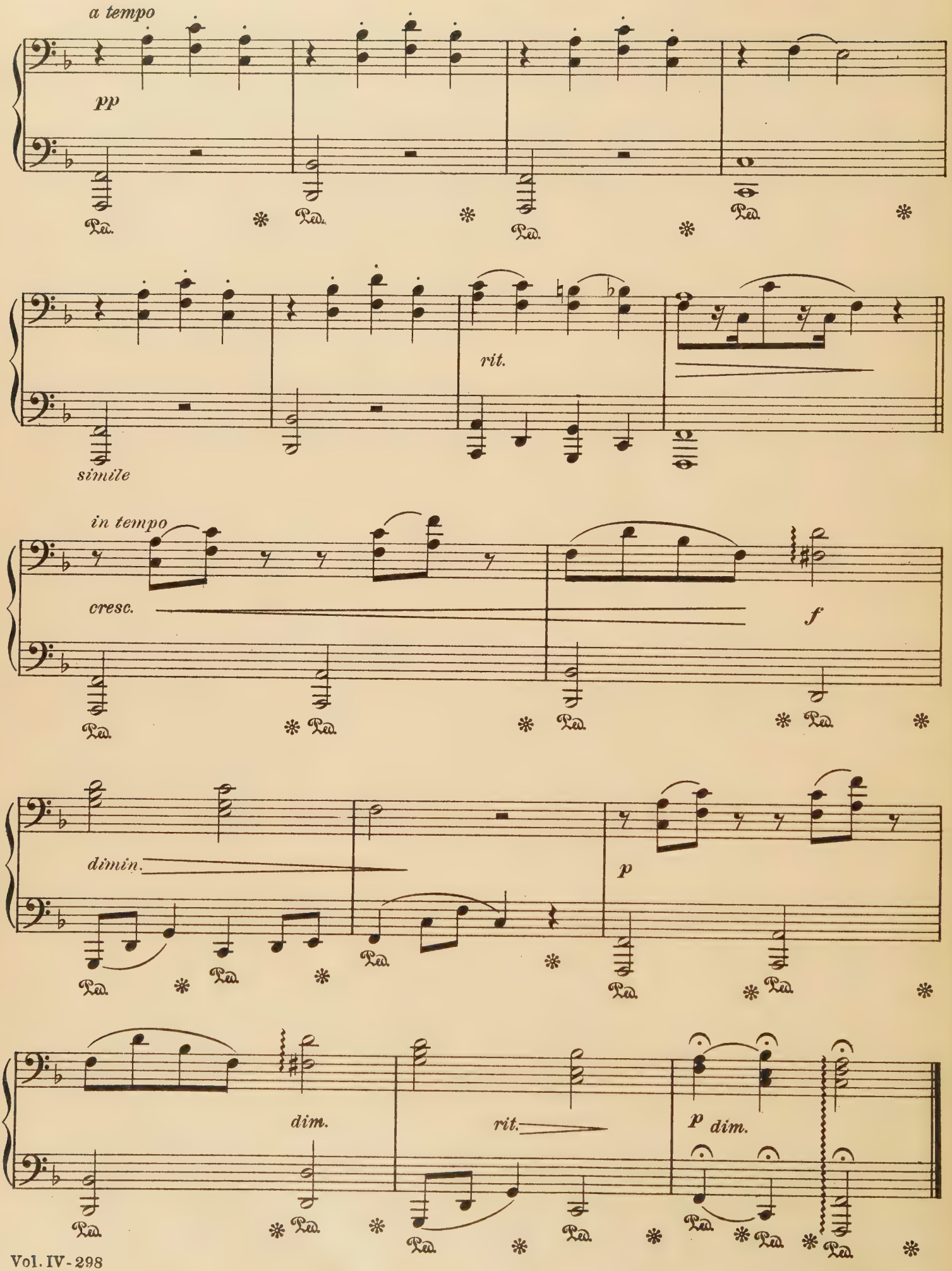
a tempo
pp
Ped.
rit.
simile
in tempo
cresc.
f
dimin.
p
dim.
rit.
p dim.

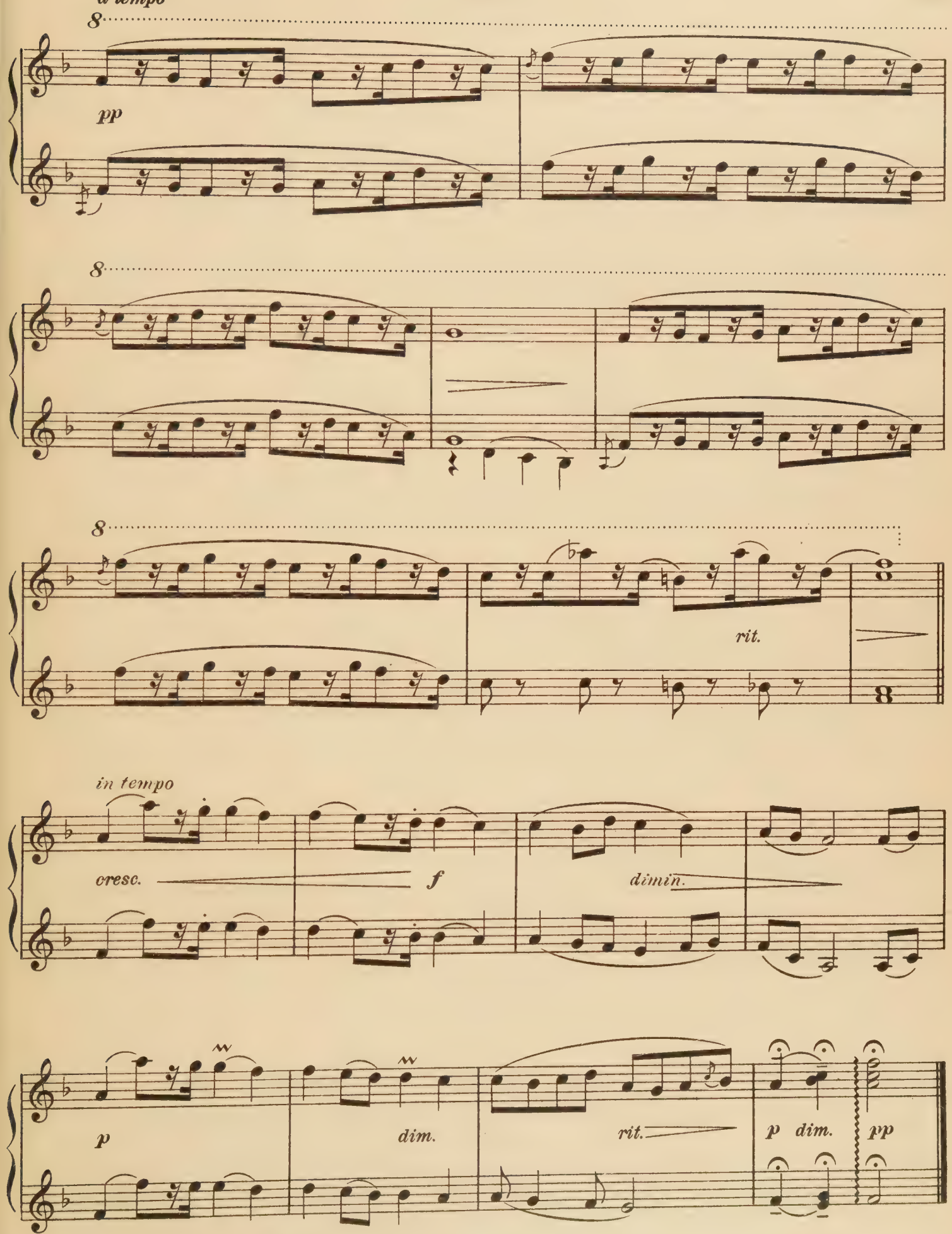
a tempo
8
pp
8
8
rit.
in tempo
cresc.
f
dimin.
p
dim.
rit.
p dim.
pp

Largo

Piano Duet

Secondo

G. F. Handel

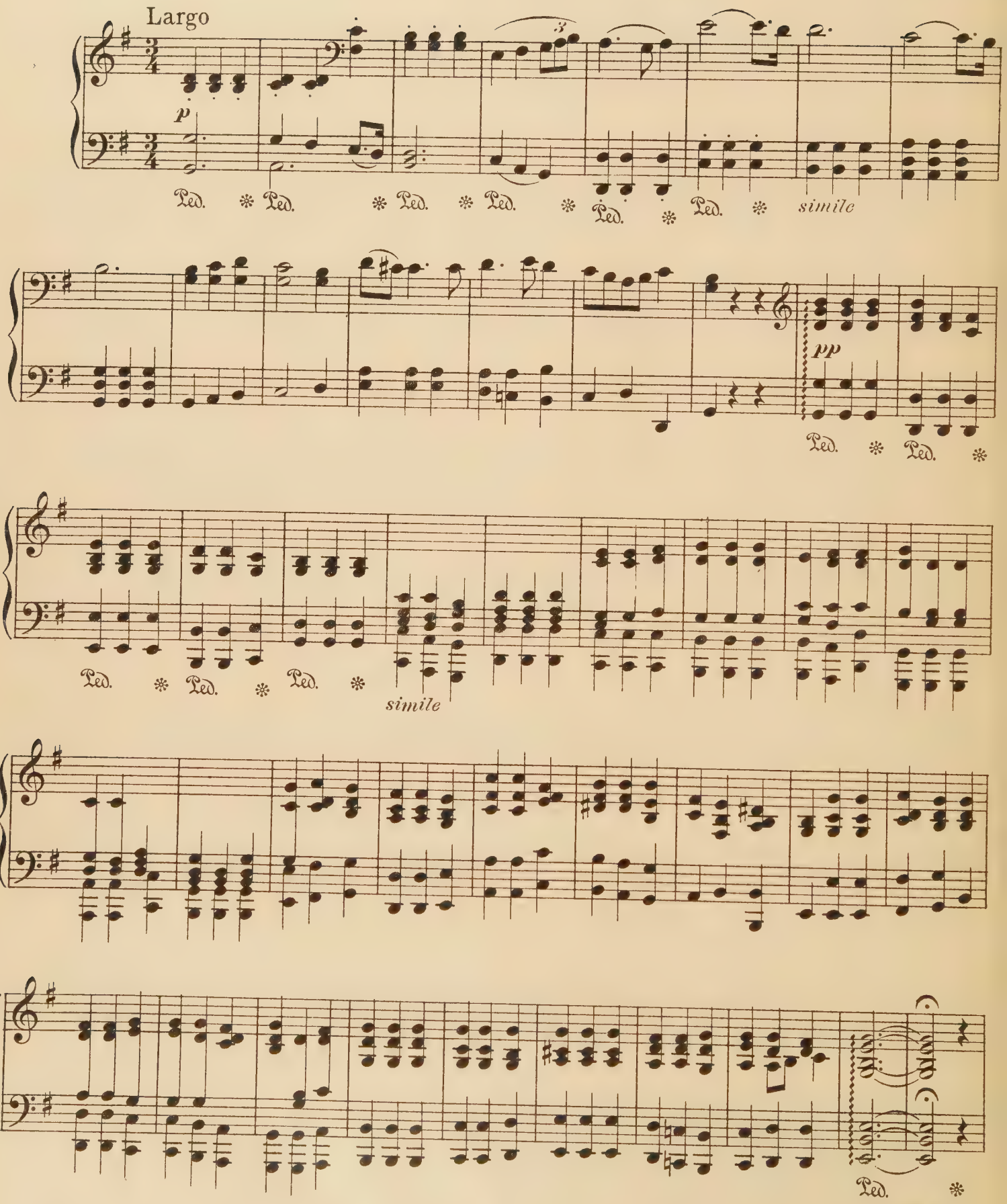

Largo

Piano Duet

Primo

G. F. Handel

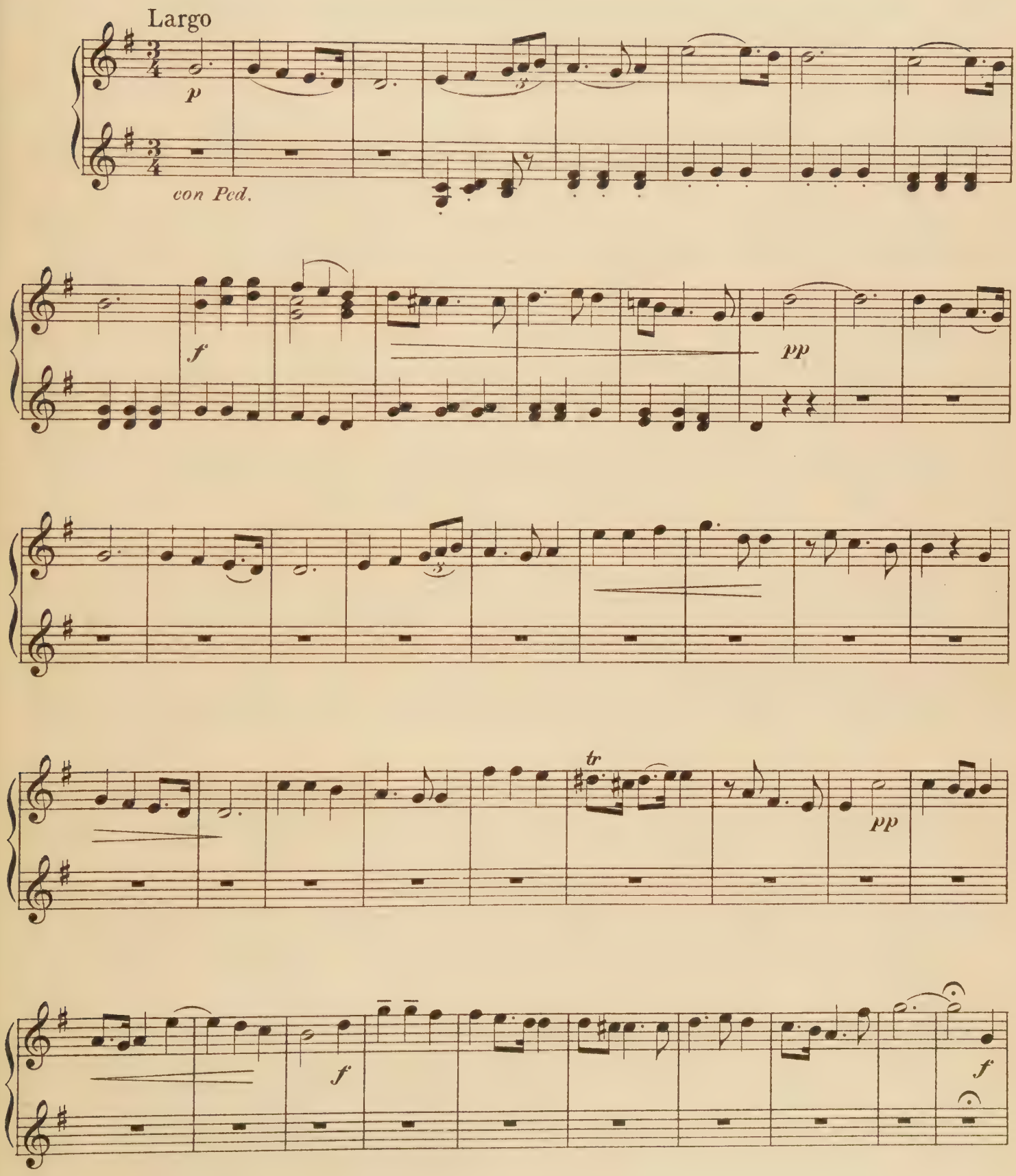

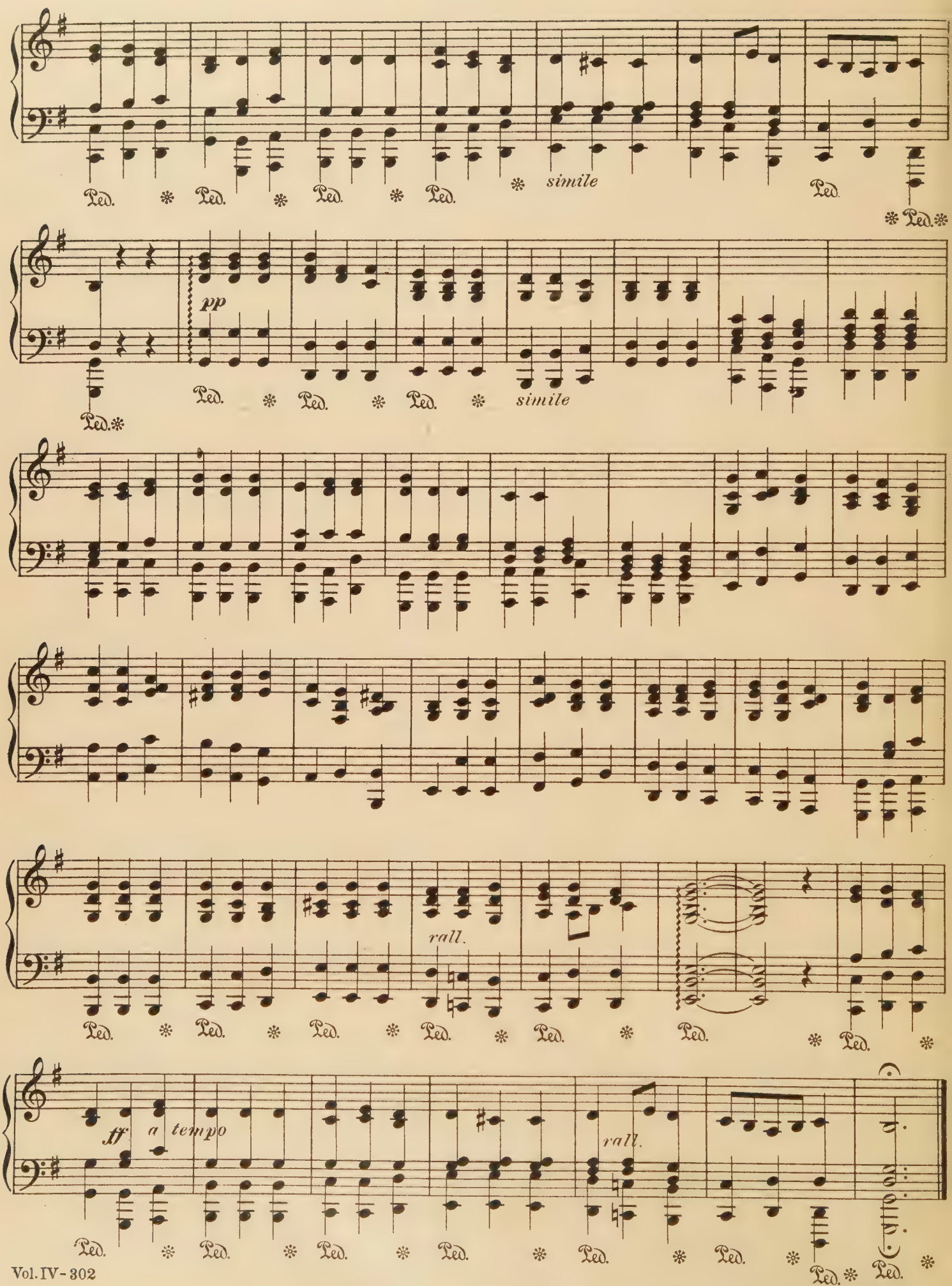
simile
pp
simile
rall.
rall.
ff
a tempo

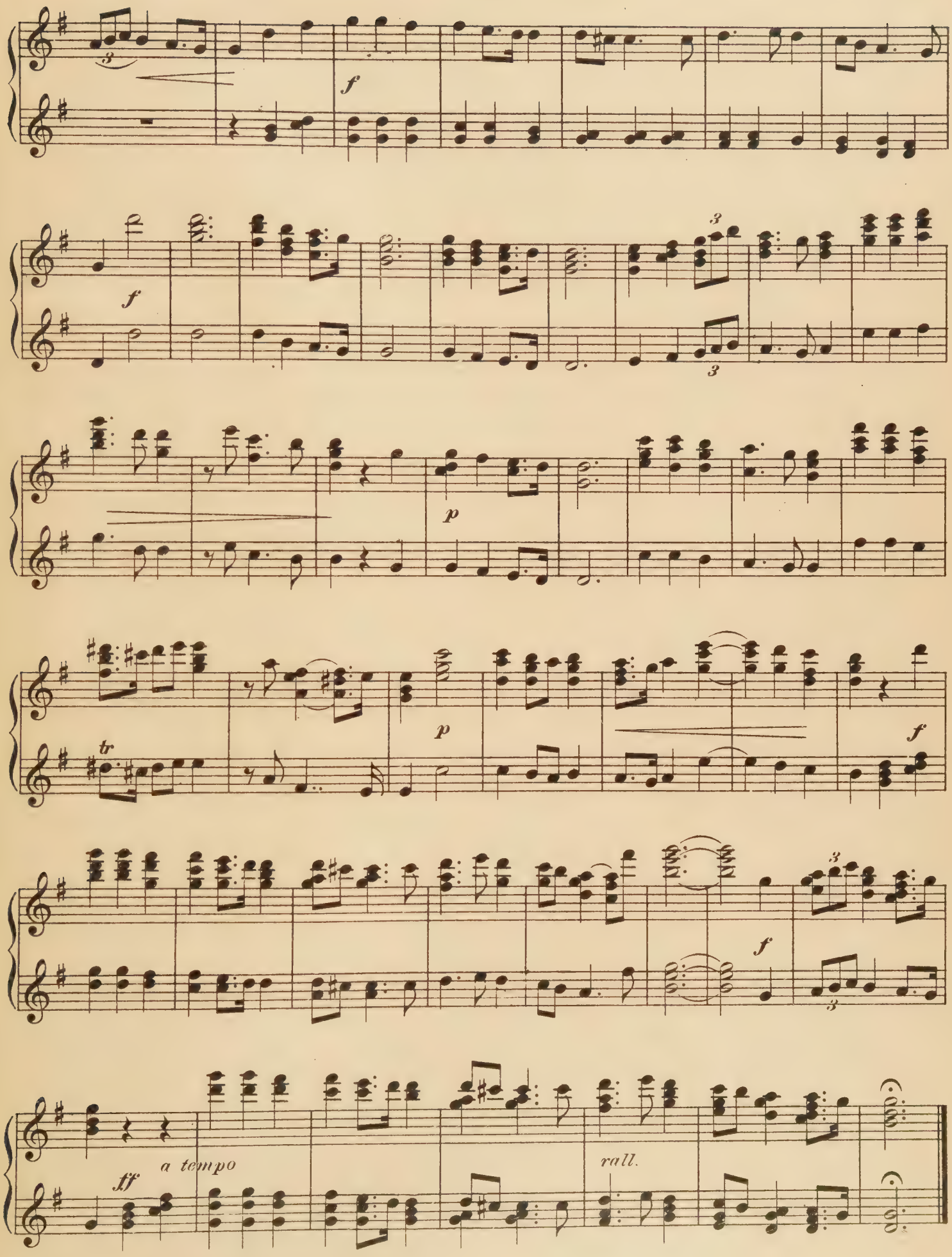
f
f
p
tr
p
f
f
ff
a tempo
rall.

DATE DUE

#47-0108 Peel Off Pressure Sensitive

M1 .122 1913 v.4
The Ideal home music library
3 5134 00125722 5

MAIL ORDER DEPARTMENT

Oregon State Library
Salem
V.4

RULES FOR BORROWERS

BOOKS LENT through local public libraries or traveling libraries are subject to the rules governing those libraries.

NO CHARGE FOR BOOKS.—The books circulated by the State Library are free to all citizens of Oregon who will agree to observe the rules of the library and pay transportation charges both ways. Shipment is made by mail or express and all prepaid charges, including insurance on valuable books, must be remitted upon receipt or return of package.

BORROWERS.—Adults become registered borrowers upon application for service. Minors should give signature of parent or teacher with first request. Use library registration number on all succeeding requests, and give rural route or necessary information if package is to be delivered to country address. PRINT NAME or write plainly. Those living in towns having free public libraries must borrow through them. Loans for school use are charged on school cards when request is made or authorized by principal or superintendent, otherwise the charge is a personal one.

NUMBER OF VOLUMES.—Any reasonable request for books will be granted if applicant wishes them for study or for relending and books are not needed elsewhere.

TIME KEPT.—Books must be received at State Library within 28 days from date of loan. They may be renewed for the same period, upon request, unless reserved for other borrowers. Date upon which books will be due in library is given on notice of shipment. Some books will be issued for shorter periods and may not be renewed, and some collections for schools and clubs are lent for eight weeks.

FINES.—A fine of one cent a day must be paid for books kept, without renewal, beyond period for which loan is made. Notice will be sent when books are five days overdue without having been renewed. No book will be lent to anyone who has failed to meet the obligations of borrowers as given in these rules.

LOST AND INJURED BOOKS MUST BE PAID FOR.—The number of pieces lent is given on notification postal and borrowers are held responsible for this number unless notice of shortage or error is sent immediately upon receipt of package.

BOOKS MUST NOT BE MARKED, MUST BE KEPT CLEAN, AND CORNERS OF LEAVES MUST NOT BE TURNED DOWN.

DAVIS & HOLMAN
BINDERS
425 S.W. SECOND AVE.
PORTLAND, OREGON